Tonight: Clear
Friday: Sunny

Victoria Times

Classified 386-2121
News 382-3131

96th YEAR, No. 17 ★★ VICTORIA, BRITISH COLUMBIA, THURSDAY, JUNE 28, 1979 20 CENTS DAILY, 30 CENTS SATURDAY

Tories probing Air Canada

Airline's ex-boss Pratte quits Supreme Court



PRATTE
. . . ill health

Times News Services

OTTAWA — Mr. Justice Yves Pratte today announced his resignation from the Supreme Court of Canada, effective at the end of June. He gave ill health as the reason.

The resignation of the 54-year-old judge who headed Air Canada for a stormy seven years comes on the heels of a request by Transport Minister Don Mazankowski for a report from Air Canada on the pension given Pratte when he resigned as chairman of the publicly-owned corporation in 1975.

Published reports have said Pratte received an Air Canada pension based on 20 years of service when he served only seven. The reports also said Pratte received $200,000 when he left the airline.

Manzanowski Wednesday also said the position of chairman of Air Canada, held by former Liberal cabinet minister Bryce Mackasey, should be done away with.

This brought a rejoinder from Mackasey that he considers his job important to the airline and any move to scrap it or make it a part-time position runs counter to the findings of two federal inquiries.

The appointment of Mackasey to a seven-year term last year drew harsh criticism from the Tories. He is reportedly being paid $90,000 a year.

Pratte resigned as chairman of Air Canada in the wake of an inquiry into an unusual $100,000 payment by Air Canada to Montreal travel agent R.Y. McGregor.

He said in his resignation letter that the government seemed to have lost confidence in him.

Airline vice-president Yves Menard resigned shortly before Pratte.

The inquiry headed by Chief Justice Willard Estey of the Ontario Supreme Court found there was incompetency but not dishonesty in top management of the 21,000 employee government-owned airline. He named no names.

Pratte was a prominent Quebec lawyer with the prestigious law firm of St. Laurent, Taschereau, Noel and Pratte when he first came to national attention in 1965 as special legal counsel for Quebec premiers Jean Lesage and Daniel Johnson and was then appointed to the Royal Commission on Security created by the federal government to look into the Munsinger affair — the relationship between Gerda Munsinger and members of the Diefenbaker cabinet in 1966.

Pratte had no experience with airline management when he was appointed by the Liberal government in 1968 and he complained publicly many times in his seven turbulent years as chairman that he received no support or direction from a succession of transport ministers, including Don Jamieson, Jean Marchand and Otto Lang.

At Air Canada headquarters in Montreal Wednesday, Mackasey said it was "hard to comment" on Mazankowski's statement on such short notice.

But he noted that the Estey Report indicated that combining the positions of chairman and chief executive officer "must contribute to executive congestion and lack of communications

See PRATTE page 12

OPEC oil prices raised 24%, plus surcharge

★

Curbing oil use splits summit

By JIM ROBB
FP News Service

TOKYO — Leaders of the seven industrial nations at the Economic summit ended their first day of discussions divided on how to conserve oil and restrain imports.

In a statement to the press following the meetings Wednesday (Thursday Tokyo time), Prime Minister Masayoshi Ohira of Japan said officials from the seven nations were trying to work out a satisfactory compromise.

(Leaders of the seven nations today also pledged more help for Vietnamese refugees. (See page 31).

On one side of the energy conflict are the Europeans — France, West Germany, Great Britain and Italy — who would like a group target set to restrain oil imports from OPEC nations.

On the other side, with varying positions, are Canada, Japan and the United States, who lean to country-by-country restraint.

Canada is going to have to import more oil for the next five years than it has up to now, because conventional sources of domestic oil will not be producing as much as they have.

Japan is totally dependent on oil and fears that if it is forced to restrain imports too much its growth rate will decline unacceptably.

The United States is faced with gasoline shortages which have become a major political problem for president Jimmy Carter.

Ohira termed the new energy crisis "even more serious" than the first in 1973, used by the Arab oil embargo.

The new crisis has been caused by constant oil price increases now being discussed by the OPEC countries.

See OIL page 12

GENEVA (AP) — The Organization of Petroleum Exporting Countries announced its biggest price increase in five years today, raising crude oil prices to between $18 and $23.50 U.S. a barrel.

The 13 OPEC countries agreed on a multi-level pricing system, raising the base price to $18 from $14.55 a barrel — an increase of 24 per cent. Members of the cartel also can add surcharges of as much as $2 a barrel as market conditions permit.

The maximum price was set at $23.50 a barrel, allowing for the usual differentials for higher-quality oil. The highest price currently is $21.31 for high-grade Libyan oil.

The benchmark price of $18 is for the type of oil known as Arabian light crude. The new prices take effect July 1 and are to last until the end of the year.

Saudi Arabia, which had held out for a low price, Qatar and the United Arab Emirates will be the only countries actually charging $18 a barrel, Saudi Oil Minister Ahmed Zaki Yamani told a news conference.

Yamani, who described it as a "a slightly confusing system," said most other OPEC countries will charge between $21 and $22 a barrel. Observers said countries such as Nigeria, Algeria and Libya, which produce OPEC's best oil, will probably set their price at the $23.50 ceiling.

How long the $23.50 ceiling lasts will depend on whether the industrialized countries cut consumption, Yamani said.

Saudi Arabia is OPEC's biggest producer, accounting for 28 per cent of the cartel's oil last year.

The United States imports about half the oil it uses with 70 per cent of that coming from OPEC countries.

U.S. economists say the higher OPEC prices will worsen U.S. inflation, heighten the possibility of a serious recession and, in the words of one, make recent increases in fuel oil, utility and gasoline prices "seem quite modest" in comparison.

In Washington, President Carter's chief inflation fighter, Alred Kahn, said of the OPEC increase: "What it

See OPEC page 12



ON THE LAMB but not for long as two-year-old John Deutsch of Lacombe, Alta., looks for a soft place to land during the wild mutton bustin' event at the Innisfale, Alta., Little Britches rodeo. John was the youngest competitor in the event.

ON THE INSIDE

MLAs back in form

Just 16 days since the legislature returned, and MLAs are already back in form, making major issues out of minor incidents. One such issue led to Alex Macdonald being thrown out Wednesday night. Page 11

Sartorial winners

Canada's 425 Pan-American Games athletes are Puerto Rico-bound with gold on their minds and the latest in fashion on their backs. But it will take more than sartorial elegance to beat the U.S. Page 16.

B of M moves west in style

The Bank of Montreal is planning a major Western push that will see its chairman installed in a Calgary commercial tower designed to be the tallest building west of Toronto. Page 20.

Takeover blocked

In a precedent-setting ruling, a Superior Court judge has blocked the Quebec government's takeover of U.S.-owned Asbestos Corp. for at least 10 days. Page 22.

Mondale urges end to strike

U.S. Vice President Walter Mondale warns that the independent truckers' strike is jeopardizing the U.S. economy. Page 29.

INDEX

Births	35	Family	25-27
Capital Scene	48	Finance	6, 7
Classified	35-46	Gardening	46
Comics	30	Sports	15-19
Deaths	46	Theatre	32, 33

Dollar exchange

U.S. dollar at banks this morning bought $1.1600 Canadian, according to the Greater Victoria Information Centre.

Western winners on page 20

Bottle blast brings suit

TORONTO (CP) — The parents of a three-year-old boy who lost his left eye when a soft-drink bottle exploded are suing Pepsi-Cola Canada Ltd. and Domglas Inc., a Canadian bottle manufacturer, their lawyer said today.

John McNair and his wife, Ellen, are bitter about the accident six months ago that took one of son Matthew's eyes when the eye was cut out by a chunk of flying glass from an exploding 1.5-litre bottle.

Major supermarkets in some Canadian cities have taken 1.5-litre, soft-drink bottles from the shelves.

"There is no gratification in seeing the bottles come off the shelves now," McNair said.

The McNairs have spent more than $2,000 in expenses not covered by the Ontario Health Insurance Plan.

Their lawyer, Joseph O'Brien, said writs have been served on both companies involved.

In Ottawa today Consumer Affairs Minister Allan Lawrence announced that regulations forcing soft drink manufacturers to comply with new design standards for 1.5-litre bottles under the Hazardous Products Act will be enacted by the end of the summer

At a Parliament Hill news conference Lawrence said the standards will eliminate the explosions that have plagued torpedo-shaped, narrow-necked 1.5-litre soft drink bottles and injured dozens of consumers.

Lawrence appealed to manufacturers, who stand to lose more than $20 million in lost sales and re-design of the bottles, to re-call the containers and he urged retailers to take them off store shelves.

Offer to IWA 'richest ever'

A contract described as the richest ever offered the International Woodworkers of America could be put to the union's 28,000 coastal and southern Interior members by the weekend.

Jack Munro, the union's western region president, said Wednesday following a meeting with negotiators representing 128 forest companies that that the offer meets most of the union's demands.

Munro said the two-year package proposed by the Forest Industrial Relations Association provides an increase in wages and benefits of about $3 an hour, as well as revisions in job categories.

Base rate was $8.16 in the contract which expired June 15. The union originally asked for a $1.50-an-hour increase in a one-year agreement.

Munro said the forest industry also removed all restrictions from the pension plan in its contract offer. The offer represents a 90-cent-an-hour wage increase in the first year and a 9.5-per-cent increase in the second year.

Approval would mean a memorandum of agreement which Munro says could be voted on by the membership within 10 days of signing.

Earlier Wednesday, about 1,800 woodworkers in the Lake Cowichan area decided to remove their picket lines and go back to work.

However, about 1,300 IWA members walked off the job in the Port Alberni area at four MacMillan Bloedel logging divisions to protest what they said was the slow pace of negotiations.

Meanwhile, a solitary, unsanctioned woodworker picket shut down operations at the Nanaimo assembly wharf by mistake.

The union member had intended to picket a nearby mill.

Forty longshoremen walked off the job to support the picket, leaving three ships which they had been loading with lumber.

Wharf spokesman Cliff Mayhew said one Japanese-bound ship has a charter rate of $5,000 a day, while the others cost $15,000 a day.

The picket stayed for an hour until IWA officials from Duncan arrived.

Ferries profit with loss

B.C. Ferries had a loss of $30.6 million on operations last year, collecting $69.6 million in revenues and spending $100.2 million.

However, thanks to a taxpayer subsidy of $46.6 million, the Crown corporation ended up its fiscal year March 31 with a book profit of $9.3 million.

The corporation's annual report was tabled in the legislature Wednesday.

General Manager Charles Gallagher said in the report he is concerned about rising fuel costs but said projected operating results indicate a general fare increase will not be needed in 1979.

He said, however, that increased demand for capacity and services will require heavy capital expenditures and increased operating costs.

The provincial government provides a subsidy for the number of miles covered by ferry routes.

The corporation also has committed itself to spending $75 million for two large ships, lengthening of three small vessels and upgrading of the Queen of Surrey for the Prince Rupert run.

Bennett 'coward' over Viet pledge

A spokesman for organizations trying to spring $2 million from the provincial government to aid children in Vietnam called Premier Bill Bennett a coward Wednesday.

Rhoda Kaellis of the Canada-Vietnam Friendship Society said Bennett's refusal to act on a long-standing promise to staff and equip a clinic for children in the war-ravaged country "is a cowardly way to behave."

She said it is a dishonest attitude to say and do nothing, hoping the problem will go away.

Kaelis, along with representatives from the Council of Churches, Voice of Women, Victoria International Year of the Child and Phil Esmonde, a Vietnam veteran, tried to present a 1,000-name petition to Bennett, but were only able to meet with his executive director Tony Tozer.

They told Tozer they won't allow the campaign to die.

Later they told reporters they will keep knocking at Bennett's door until he lives up to his commitment.

Vietnam has been waiting for six years for B.C. to live up to its promise.

In 1973, a Liberal-sponsored motion to spend $2.25 million to build, staff and maintain a medical clinic for children in Vietnam was passed unanimously by the house.

A committee was formed to ensure any monies spent would go to children and not to war materials or to political ends.

That committee found several responsible groups to handle the funds including the Red Cross, UNICEF and the Unitarian Services Committee.

But time passed, the money was never budgeted and the government changed.

The issue was raised from time to time in the house and in February, 1977, Bennett said the "obligation remains with all of us. Nobody denies that."

He added that the people of B.C. have made a commitment.

Later a second committee was formed but it faded out.

Bennett then changed his tune and said: "To date I have not received a report from that committee with any recommendations to the government to provide a vote in the budget for these funds."

Asked about it again Wednesday, he said: "What money? The committee never reported. What do you want me to do?"

Labor Minister Allan Williams shed a little more light on the current issue.

He was the Liberal who first proposed the spending in 1973.

Asked Wednesday if he stands by his original motion, Williams said he doesn't think it is still possible to achieve it.

There is no longer any way to guarantee the funds will go to a children's hospital, he said.

Hang vandals, not plants Chamber's Siddall urges

Instead of hanging flower baskets, they should hang the vandals who destroy the city's plants and shrubs, Greater Victoria Chamber of Commerce vice-president Bob Siddall said Wednesday.

Siddall's angry comment came at a chamber directors' meeting during discussion on a public ceremony next spring when the city's flower baskets are put up.

"Instead of hanging the baskets they should hang the culprits who have been vandalizing flower beds during the past year," he snapped.

Later in an interview Siddall said he is fed up with the wave of vandalism that has swept the region, especially the downtown core.

"Merchants want to plant flowers and shrubs but vandals tear them up as fast as you can plant them. The hanging baskets would be vandalized too except they are too high — or the vandals are too low."

Siddall said businessmen fully support the chamber's new campaign to bring more flowers and greenery into the heart of the city but the program can not hope to succeed unless the something is done about the wave of destruction.

"It is disheartening. You plant and it's torn up so you plant and it's torn up again. After the third or fourth time you just give up and pave over the whole area."

For example, businessmen in Trounce Alley have tried several times to put in plants but each time they have been broken or torn up.

Similar reports are received from all parts of the city, he said.

Chamber president Mel Cooper agreed that vandalism is a major problem and a serious obstacle to the green-up campaign.

"Unfortunately there are no easy solutions. Most of the offenders are young and it is difficult to prosecute them."

Cooper said the chamber is looking at a vandal alert program, similar to Arson Alert, which provides financial rewards for information on deliberately set fires.

Cooper said the chamber will press ahead with its campaign, urging merchants to plant as many flowers and shrubs as possible, hoping that the vandalism problem can be solved.

The chamber will also ask the city to spend more on the flower basket program.

Discovery of finger put family off feed

TORONTO (CP) — After finding the end of a human finger in a veal steakette, a Barrie, Ont., man and his family could not eat processed or ground meat for six months, their lawyer says.

Last summer, the man was cutting into the meat when he saw a finger, from the knuckle up including the fingernail.

"For six months, the family couldn't eat any ground or prepared meat," said Marshall Green, the family's lawyer. "It was very upsetting to them. All they ate was steak for a while."

The man and woman asked that their names not be used.

"If everyone started talking about it, I would find it very hard to eat meat," the man said.

The family is suing Loblaws Ltd., where the meat was purchased, and the company which processed the meat. It was a processing plant employee who lost part of his finger. The court case has not started.

The general manager of the plant confirmed there was an accident at the plant but refused to comment further.

Ross Howie, lawyer for the firm, and Loblaws called it one of those unfortunate things. He said Loblaws was only nominally involved because the meat was purchased there.

THE OUTCASTS

by Ben Wicks



McNeely decision 'regrettable'

The Victoria Police Board expressed deep regret Wednesday that policewoman Martha McNeely has quit to join a local law firm.

McNeely — one of only four female constables on the force — starts work with Jones, Emery and Carfra on July 1.

"I hate to see her go. I think it's a great pity," said Alf Hood.

"It's really very upsetting," agreed Janet Baird.

McNeely's resignation came earlier this month, shortly after she returned from a year's leave of absence. The leave was taken to allow her to complete 12 months of articling. She had completed law school before joining the force.

Chief Jack Gregory told the board that McNeely had not quit in protest over anything, but rather had been called back by the law firm she articled with.

But police force sources say that the real reason McNeely left was because of the treatment she got when she returned from her leave.

Victoria Police Union president Sgt. Bryan Bailey said McNeely ran into difficulties when she informed the department prior to May 1 she'd be returning for work May 9, nine days later than originally planned.

Bailey said the department reacted by refusing to allow her to return until June 1 — a move the union interpreted as a one-month suspension.

Bailey said the difficulty arose because of a misunderstanding the department had over the nature of McNeely's leave.

McNeely couldn't be reached for comment but police sources say they feel she would have remained with the force had it not been for the problems she encountered when returning to the department.

Tourist alert

The following persons are asked to contact the nearest RCMP detachment for an urgent personal message:

Sgt. Jake Devries, CFB Bordon, Ont.

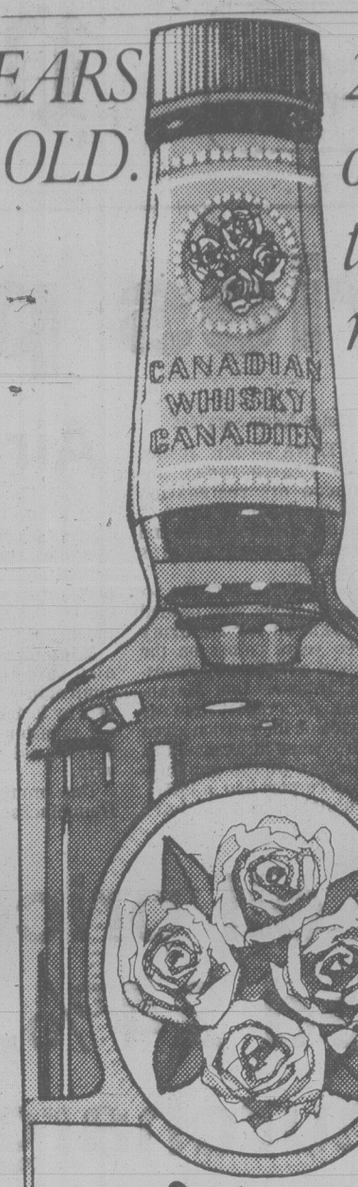
Edward Eldridge, Grande Prairie, Alta.

Woldi Lehmann, Edmonton

Rod McNeil, Dartmouth, N.S.

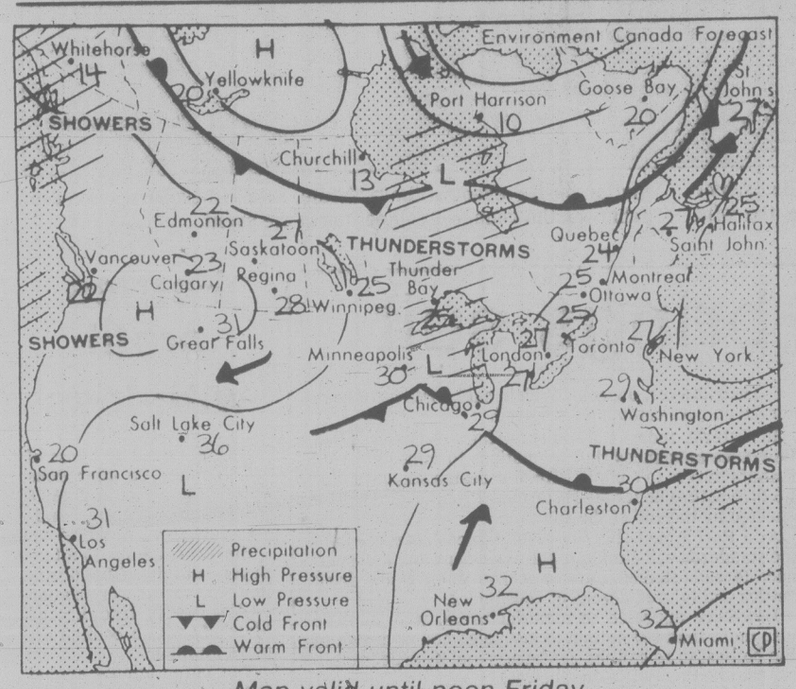
Les Smidt, Delta.

5 YEARS OLD. 2 years older than many.



Adams 4 ROSES
CANADIAN WHISKY CANADIEN
Thomas Adams Distillers Ltd.
TORONTO ONT. VANCOUVER B.C. CANADA
FIVE YEARS OLD 5 VIEILLI CINQ ANS

The Weather



Map valid until noon Friday

A ridge of high pressure which covered B.C. the last several days is slowly breaking down. However, sunny weather is expected to continue in most regions for the next two days with warm temperatures in the southern interior. Meanwhile, a disturbance in the Gulf of Alaska will bring showers to the north coast tonight and Friday and increasing cloud to the northern interior.

ENVIRONMENT CANADA WEATHER OFFICE 10 A.M. FORECASTS

Valid until midnight Friday

Greater Victoria: Today and Friday, sunny. Highs both days 20 to 22. Lows tonight near 10.

Greater Vancouver, Lower Mainland, East Vancouver Island: Today and Friday, sunny. Highs both days 20 to 22 along the coast and near 25 inland. Lows tonight near 10.

North and West Vancouver Island: Today and Friday, cloudy with afternoon sunny periods. Highs both days near 16 except near 25 inland. Lows tonight near 7.

TEMPERATURES
Yesterday

	Max.	Min.	Prcp.
Victoria	17	10	—
Normal	17	10	
One Year Ago			
Victoria	27	12	—

Across Canada

Prince Rupert	14	10	—
Prince George	26	5	—
Port Hardy	16	8	—
Terrace	24	11	—
Tofino	16	7	—
Comox	22	11	—
Vancouver	22	12	—
Cranbrook	30	11	—
Williams Lake	26	9	—
Fort Nelson	27	9	—
Peace River	26	8	—
Edmonton	27	8	0.2
Jasper	26	5	trace
Calgary	23	10	0.8
Lethbridge	22	8	0.2
Medicine Hat	27	15	—
N. Battleford	27	15	—
Saskatoon	26	14	—
Swift Current	23	13	0.4
Prince Albert	26	12	—
Moose Jaw	28	17	—
Yorkton	26	9	—
Brandon	27	13	2.0
Winnipeg	27	15	12.1
The Pas	27	13	2.0
Kenora	25	14	8.9
Thunder Bay	24	7	—
Toronto	26	14	5.2
Ottawa	24	12	—
Montreal	25	13	9.6
Quebec	22	13	2.4
Halifax	20	11	—
Charlottetown	23	12	—
Fredericton	26	11	—
St. John's	21	10	—
Whitehorse	18	8	—
Yellowknife	28	14	—
Inuvik	13	7	—
United States			
Seattle	24	11	—
Spokane	29	13	—
Portland	29	13	—
San Francisco	18	11	—
Las Vegas	44	27	—
Phoenix	47	27	—
Chicago	29	18	—
New York	23	17	—

World Temperatures

Amsterdam 23, 7; Athens 34, 23; Bahrain 35, 30; Bangkok 29, 28; Beirut 30, 24; Belgrade 30, 18; Berlin 24, 14; Bogota 19, 9; Brussels 24, 13; Buenos Aires 18, 6; Cairo 33, 22; Caracas 31, 21; Copenhagen 18, 12; Denpasar 31, 24; Frankfurt 27, 15; Geneva 22, 17; Helsinki 19, 12; Hong Kong 29, 27; Honolulu 30, 23; Jakarta 32, 24; Jerusalem 26, 17; Johannesburg 15, -1; Kiev 30, 18; Kuala Lumpur 34, 23; Lima 18, 15; Lisbon 25, 15; London 22, 13; Madrid 32, 18; Manila 32, 25; Mexico City 24, 12; Moscow 30, 19; Nicosia 34, 20; Oslo 16, 7; Paris 21, 15; Perth 18, 12; Rio 22, 15; Rome 31, 15; San Juan 31, 25; Sao Paulo 20, 14; Seoul 27, 18; Singapore 31, 24; Stockholm 19, 12; Sydney 20, 11; Taipei 32, 24; Tehran 35, 22; Tel Aviv 29, 22; Tokyo 30, 23; Vienna 28, 15.

CITY'S WEATHER RECORD

Sunshine, June	323.5 hrs.
Last June	304.6 hrs.
Normal (30 years)	245.9 hrs.
Sunshine, 1979	1211.0 hrs.
Last Year	1082.3 hrs.
Normal (30 yrs.)	1046.3 hrs.
Precip., June	10.6 mm
Last June	5.4 mm
Normal (30 years)	20.9 mm
Precip., 1979	163.8 mm
Last Year	156.1 mm
Normal (30 yrs.)	311.5 mm

Sunrise, Sunset
Friday
(Pacific Daylight Time)
Sunrise 05:14 Set 21:19

Moonrise, Moonset
Friday
(Pacific Daylight Time)
Moonrise 10.32 Set 01:08

TIDES AT VICTORIA
(Tides listed are Pacific Standard Time)

	Time	Ht	Time	Ht	Time	Ht	Time	Ht
	H M	Ft.	H M	Ft.	H M	Ft.	H M	Ft.
28	0120	7.7	1115	2.0	2035	8.2		
29	0015	7.3	0445	7.0	1200	2.6	2100	9.2
30	0015	7.1	0530	6.5	1220	3.3	2100	8.2

TIDES AT SOOKE

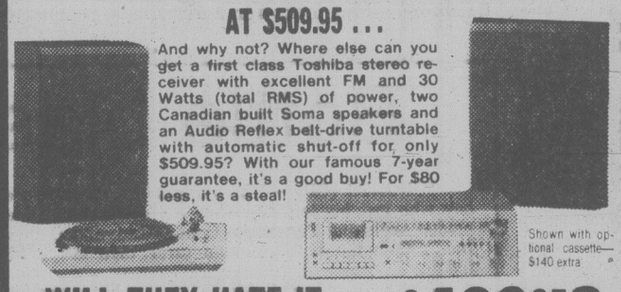
	Time	Ht	Time	Ht	Time	Ht	Time	Ht
	H M	Ft.	H M	Ft.	H M	Ft.	H M	Ft.
28	0205	8.7	1045	2.4	1810	7.8	2300	7.1
29	0235	8.2	1115	3.0	1830	8.0	2350	6.9
30	0315	7.7	1150	3.6	1905	8.2		

TIDES AT FULFORD HARBOUR

	Time	Ht	Time	Ht	Time	Ht	Time	Ht
	H M	Ft.	H M	Ft.	H M	Ft.	H M	Ft.
28	0220	8.1	0540	8.6	1255	2.5	2055	11.0
29	0315	7.6	0630	8.0	1320	3.2	2120	10.9
30	0425	7.1	0740	7.6	1405	4.1	2155	10.8

$100,000 CLEARANCE!

OUR COMPETITORS HATED THIS SYSTEM AT $509.95 ...



And why not? Where else can you get a first class Toshiba stereo receiver with excellent FM and 30 Watts (total RMS) of power, two Canadian built Soma speakers and an Audio Reflex belt-drive turntable with automatic shut-off for only $509.95? With our famous 7-year guarantee, it's a good buy! For $80 less, it's a steal!

Shown with optional cassette— $140 extra

WILL THEY HATE IT EVEN MORE AT ..... $429.95?

GREAT LOOKS — GREAT FEATURES!



Imagine! An Audio Reflex AM/FM Receiver, with really good FM and lots of power! Now imagine a Toshiba fully automatic beltdrive with DC Servo-control motor and magnetic cartridge.

And imagine two Goodman's 3-way speakers (from England) with dome tweeters. Finally! Imagine all these, together, for only $699.95 ... fantastic!

GREAT PRICE! $699.95

KENWOOD CLEARANCE



One Only! Kenwood's top-of-line, 90 Watts per channel DC Amp. Originally $999.97. Demo $699.95

Kenwood's Best Seller! 16 Watts per channel of pure performance! AM/FM too! $279.95

Kenwood Front-Loading Cassette Deck with Dolby! One only $299.95

Kenwood KR5030 60 Watts per channel of beautiful power! Superb AM/FM too! $419.95

2 SPEEDS! 2 HOURS!

One only! Toshiba's Beta format video recorder with timer! $699.95

UNREEL TAPEDECKS!

3 heads automatic load and eject, as well as superb performance. By Aiwa $799.95

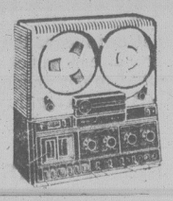
Aiwa's Best! 3 Heads — 2 motors, full logic control, and frequency response to the limits of human hearing! $1099.95

NO DOWN PAYMENT! NO PAYMENTS 'TIL SEPTEMBER (OAC)

Limited Quantities

AUDIOVOX & ROADSTAR CAR STEREO

30% OFF OUR REGULAR LOW PRICES ON ALL AUTO SOUND EQUIPMENT IN STOCK!



Superb Performance in a Reel Deck at a Superb Price!

3 motors — 3 heads, full logic control. Two only, at a full $100 below regular price.

$499.95

With Equalizer!



TOSHIBA

TOSHIBA'S top system may be the one for you! Separate Pre-Amp. Power Amp and AM/FM tuner! Deluxe semi-automatic belt-drive. Direct-drive turntable and 20-section octave equalizer. Throw in two speakers (your choice of Toshiba's own, or Challenger 15's) and a super-looking stand, and you have it!

All for only ... $1599.95

CHEAP TRICK!

Here is terrific sound for almost no money! We give you an L + G 20-watt per channel amplifier (originally sold for $259 alone!), two top-rated Soma 250B speakers and an Audio Reflex belt-drive turntable (with automatic shut-off and magnetic cartridge)! For $399, it's good value for the money, but this weekend ...

THE PRICE IS ONLY $299.95 complete

YOUNG'S

784 FORT ST. NEAR BLANSHARD

382-5512

People



Queen Mother takes Halifax salute

Queen Elizabeth, the Queen Mother, opens the International Gathering of the Clans tonight, her last official function before leaving Nova Scotia for Toronto on Friday. After the opening, the Queen Mother will watch more than 500 performers in the Nova Scotia Tattoo, a display of traditional Scottish and Nova Scotia entertainment. The gathering of people of Scottish descent is expected to draw more than 40,000 visitors to Nova Scotia this summer. At an official federal-provincial function Wednesday night, the Queen Mother was presented with a handcrafted quilt and a figurine depicting a scene from Nova Scotia.

Former prime minister **John Diefenbaker** entered Victoria Union Hospital in Prince Albert, Sask., Wednesday evening to rest for a few days and have a minor respiratory ailment attended to. Diefenbaker last was indisposed during the May 22 federal election campaign when he fell in his Prince Albert hotel room and had to miss several days of the campaign.

When 3 a.m. rolls around and the barmaid at Montreal's La Fraisson Bar-Salon hollers "last call' she means business. Three customers, police described as local troublemakers, found out early Wednesday that "last call" was also a call to arms — a 12-gauge shotgun — when they refused to head home at closing time. Police said the 29-year-old barmaid left the club, returned with the gun, shot one of the dawdling drinkers in the leg, then held his companions at bay until officers arrived. The three men were to be charged with intimidation and public mischief and the barmaid with possession of a firearm and wounding with intent.

Millionaire held for $1.4M ransom

LE MANS, France (AP) — Henri Lelievre, an 82-year-old real estate developer described as one of the 40 richest men in France, has been kidnapped and sources said today that the abductors have demanded a ransom of $1.4 million.

Lelievre, his wife Madeleine, 72, and one of his sons, were having lunch June 21 in the family villa at Colombage, near Le Mans, when two men who pretended to be policemen knocked at the door, the sources said.

After spending 10 minutes with the two men in Lelievre's study, the millionaire followed them to a car and left. Nothing was heard about him until a letter arrived Monday demanding the ransom.

Sources said the letter was written in Lelievre's own hand and sent to his offices in Paris. Lelievre said in the letter he was in good health and had not been mistreated. He said the ransom money should be gathered as quickly as possible in old 500-franc notes.

Lelievre is the 10th wealthy businessman to be kidnapped in France since 1975.

The last major kidnapping occurred in January, 1978, when Baron Eduard-Jean Empain was abducted from his home and held until March 26 of the same year. The gang that kidnapped him and cut off the tip of one of his fingers, had demanded a $10-million ransom. It was never paid.

Somoza in council, resignation hinted

MANAGUA (AP) — President Anastasio Somoza called a special session of the Nicaraguan Congress today amid widespread rumors that it will seek a formula for his departure from office.

Meanwhile, the national guard announced it has launched a counter-offensive against Sandinista rebels occupying territory north of the Costa Rican border.

The government was making a major effort to round up members of Congress from across the strife-torn country. It chartered private planes and used national guard helicopters to bring the congressmen and their alternates to the Intercontinental Hotel, where the session was to be held because it could be protected better than the government palace.

Despite the expectations of action on the president's future, Somoza's private secretary, Max Kelly, said the session would be a routine meeting only. "You guys are going to be surprised when nothing unusual happens," he told reporters.

The new U.S. ambassador to Nicaragua, Lawrence Pezzullo, arrived in Managua on Wednesday. However, officials at the U.S. state department said Pezzullo had been instructed not to present his credentials to Somoza to demonstrate the Carter administration's opposition to his continuing in office.

On the southern battlefront, where at least 1,000 guerrillas have pushed several kilometres into Nicaragua from Costa Rica, radio reports from Costa Rica said the border town of Penas Blancas on the Pan American Highway came under mortar fire Wednesday from national guard positions.

National guard planes and helicopters continued to bomb and strafe rebel-held slums in Managua, and the guerrillas fought back with rockets and automatic weapons from trenches and from behind barricades.

Meanwhile, Washington sources said the U.S. secretly has proposed to Somoza a plan for ending the bloody civil war. The plan calls for replacing Somoza by an appointed council that would try to form a government of national reconciliation.

The sources stressed Washington does not yet know whether Somoza will accept the plan, which was relayed to him this week through Nicaraguan Foreign Minister Julio Quintana.

U.S. officials outlined the plan to Quintana following a meeting here of the Organization of American States last weekend.

As described by the sources, the U.S. plan involves a four-stage process that would begin with Somoza resigning in favor of a constitutional successor and leaving the country.

His successor immediately would appoint a council or junta chosen from prominent Nicaraguans who have no ties with the Somoza government. As soon as that is done, the successor also would resign and turn the functions of government over to the council.

Then the council would attempt to mediate between Nicaragua's various anti-Somoza factions in an effort to bring about a ceasefire and agreement on creation of a broadly based interim government. That government, in turn, would prepare the country for free elections and constitutional processes.

ROCKWELL
Parts and Accessories
ISLAND MACHINERY LTD.
617 Chatham St.
385-5500

Shah's guards shoot at copter

MEXICO CITY (CP) — Mexican police said Wednesday security guards of the exiled shah of Iran had fired at a helicopter and two men were arrested near his residence but denied that an assassination attempt had been made against him.

Police Captain Julio Cambrano in the exclusive resort of Cuernavaca, where the shah took up residence 17 days ago, said the arrests were made Monday. One man who was arrested was disguised as a woman.

FIDELITY TRUST
Guaranteed Investment Certificate
10½%
For Five Years
INTEREST PAID OR COMPOUNDED ANNUALLY
FIDELITY TRUST
As good as gold since 1909
1175 COOK STREET, VICTORIA
(604) 386-6178
Halifax Saint John Toronto Hamilton Winnipeg Regina Saskatoon Calgary Edmonton Surrey Vancouver Victoria
MEMBER CANADA DEPOSIT INSURANCE CORPORATION

Rower fails to beat Atlantic

HALIFAX (UPC) — Rower Kenneth Kerr was plucked from the North Atlantic by a West German ship Wednesday after his 13-foot boat capsized and a Canadian Armed Forces aircraft picked up a radio distress signal.

A spokesman for the Canadian Coast Guard said Kerr, who set out May 11 from St. John's to try to row to Europe, will arrive here at 7 a.m. local time Saturday aboard the container vessel Stuttgart Express.

There was no information on Kerr's condition.

The spokesman said the distress signal was picked up by an Argus aircraft on patrol from Canadian Forces Base Greenwood in Nova Scotia. "The boat had capsized and they heard the emergency signal," he said.

The aircraft directed the 32,000-ton West German vessel to the scene about 700 miles east of Newfoundland.

The spokesman did not know why the rowboat had overturned. "With the boat capsized, it must have been rough seas," he said. "We have had a lot of storms in the area lately, more than usual."

Kerr, a 27-year-old Scot, was attempting to reach Europe by oar power in the smallest boat yet to try the 2,100-mile ocean crossing to Ireland's west coast.

He was sponsored by Tennent Caledonian Breweries of Edinburgh.

Deepsea ships in port

(All cargoes are forest products unless otherwise stated.)

Esquimalt — Dalmahoy, oil rig in for conversion.

Victoria — Manuel Mejia.

Royal Roads — Rokkhsan Maru.

Crofton — Prince Rupert City.

Nanaimo — Key Glory, La Primavera.

Tahsis — Atholl Forest, Star Carrier.

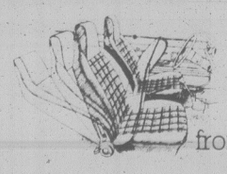
Alberni — World Ares.

Harmac — World Argonaut.

IF YOU CAN FIND A HATCHBACK WITH ALL THIS AT A LOWER PRICE

Here's how to get the best value for your hatchback money. First, check the prices at your Mazda dealer. You'll find there's never been a better time to strike a real bargain on a Mazda GLC. Then, if you think you can do better somewhere else, go ahead and try. But, you'll be back. Because when you get a good look at Mazda's combination of low price, high quality and no-cost extras like these you'll know you've found the best value for your money... anywhere.

GRAB IT!



Full width single unit hatchback door opens wide for easy access to the big cargo area that gets even bigger with the rear seats down.

Body contoured fully reclining front bucket seats for driving comfort.

A 28.8 foot turning circle that takes all the tension out of parking.

A three-year, unlimited distance, anti-perforation warranty with the Mazda name behind it (see your dealer for complete details).



The security of power assisted front disc brakes for sure, smooth stops.



GLC 3-door Sport

Electrically operated rear window washer/wiper and defroster lets you see out back... no matter what the weather.

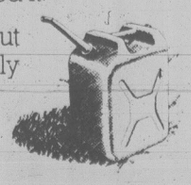
Much more glass area than you'd expect from most small cars... and tinted windows all around for even better visibility.

Body side mouldings with vinyl inserts to add protection as well as good looks to your car.



Split fold down rear seats for more flexibility and extra cargo space when you need it.

Better gas mileage than just about everybody... and it runs efficiently on regular grade fuel.



And a Mazda dealer who's ready to deal. Right now. It's your chance to get the car you want at a real bargain price.



MAZDA GLC HATCHBACK. GRAB IT!

mazda

Now's the time to buy at:
PACIFIC MAZDA
810 Johnson Street
385-1451
Dealer licence number D02073A

Victoria Times

ESTABLISHED IN 1884

COLIN D. McCULLOUGH, Publisher

GORDON R. BELL, Managing Editor BARBARA McLINTOCK, Editorial Page Editor

Proprietor — Victoria Times Division of F.P. Publications (Western) Ltd., 2621 Douglas Street, Victoria V8W 2N4 Telephone 382-3131

THURSDAY, JUNE 28, 1979

The Asian refugee problem

The Malaysian navy on Wednesday towed out to sea eight boats with more than 800 newly-arrived Vietnamese refugees aboard, as part of its plan to relieve the refugee crisis in Southeast Asia.

In news agency jargon, this was only a "newish" development. Since Monday a week ago, when Malaysia announced it would refuse to accept any more boat people, a total of 14,457 refugees from the Socialist Republic of Vietnam have been towed back out into the South China Sea to continue their odyssey as people without a country.

At least they aren't being shot on sight, as Malaysia first threatened to do. However, it is simply a question of time. Many of them are being condemned to death just as surely. The government of Malaysia is reprovisioning them and replacing some of the rickety, foundering vessels in which they arrived. The lucky Vietnamese who didn't die on the difficult trip from Vietnam have had a brief rest on dry land. It's scant comfort.

The Vietnamese refugees have little choice. Many of them ethnic Chinese, they are being pushed out of Vietnam by official policy. Their savings and any property of value are confiscated before they leave the country.

God knows what numbers of them die at sea of sickness and the heat, or whose boats swamp. Now those who successfully manage to reach the nearest "friendly" country are repelled again, and they must endure another long and hazardous voyage to Hong Kong, the only place in the region which — so far — has not refused them.

It is easy to criticize Malaysia, easy from a vantage point 10,000 miles away on the safe and comfortable side of the Pacific Ocean. Such cruel and desperate measures seem unspeakable to western nations with their well-oiled social welfare machinery which sees that not even a cat need suffer for food and a place to sleep.

But already there are 76,000 Vietnamese in Malaysian settlement camps, more than 50,000 similarly situated in Thailand, which also cares for about a quarter of a million Cambodians and forgotten Laotians — victims of lesser struggles during the years Vietnam was the main theatre of war. It is assumed that eventually they will return home.

None of the countries where the bulk of the refugees have fled is particularly wealthy or so sparsely populated that it can easily assimilate a sudden influx of tens of thousands of people.

It is a human problem of enormous dimensions which demands emergency measures, like the massive program of assistance and relocation organized at the end of the Second World War to help displaced European refugees.

Clearly, the first priority is simply food, clothing, medical supplies and a corps of relief workers, doctors and administrators. Only the industrialized western nations have the capacity to organize the necessary logistics for the required aid program.

But the implications for the long term must not be obscured, either. British Prime Minister Margaret Thatcher seems to overlook the immediate problem when she states the necessity for international condemnation of Vietnam for callously forcing out hundreds of thousands of its citizens, but the Socialist Republic of Vietnam is the source of the problem.

Certain western countries, the United States and France, bear a considerable responsibility for the three decades of war which created the refugees, and they have done the most to help. Since the Vietnam war ended in 1975, France and the United States, have accepted 70,000 refugees. Canada has taken 12,500 and Great Britain less than that. Neighboring Asian nations have done poorly. Taiwan has shut and barred the door to all refugees.

Canada, certainly can afford to do better. But immigration ought to be the last solution to be applied to the crisis. Obviously, the best thing would be for Vietnam to take back its citizens, with western aid if necessary to rebuild its economy.



JAMES RESTON

France reduces oil imports

PARIS — President Valery Giscard d'Estaing of France does not merely talk about the world energy crisis, but acts upon it and wishes the United States would do the same. He limits the import of oil to what he thinks this nation can afford, and tells the people in his bimonthly fireside talks why they have to pay about $1.50 for a gallon of gas and why they have to change their ways of living in the future.

"It is a problem of education," he said here in a private talk at the Elysee Palace. "It is not merely an economic or an immediate political problem, but a long-range philosophic problem. It depends for solution on political will and the support of the people."

Comfortable in job

Before he went to Strasbourg for a meeting of the European Common Market countries, he went on television and told the French people, "We will never return to the era of even growth . . . and no country can win on its own and all can lose . . ."

It was essential, he said, to consume less imported oil and develop alternative sources of energy, and also imperative for Europe to unite behind a global energy policy. He hopes that the United States and Japan will agree to support such a common policy at the meeting of the leaders of the industrial nations in Tokyo later this month.

There is a different attitude in the president's palace toward the United States these days, and also at the Quai d'Orsay under its new highly intelligent and energetic foreign minister, Francois Poncet. They are not fussing at America these days. They seem to have retained the best of de Gaulle's pride and independence and disregarded the worst.

Giscard now seems to fit comfortably into his elegant palace and also seems confident and serene. He says it is not for him to offer advice to the United States, but he obviously hopes President Carter and the congress will agree to a common policy of limited oil imports and the production of synethetic oil fuel at the Tokyo meeting.

"We need to have a goal for limiting the importation of oil," he said, "if we cannot agree in Tokyo on a specific set of goals, we will have nothing but a conversation."

He also favors a joint declaration in favor of the development of electricity through atomic energy. The present French plan calls for producing half of its electricity with atomic energy by 1985.

Before leaving for Tokyo, Giscard d'Estaing announced a new program for saving fuel that would involve new restrictions on the consumption of oil by industry, public utilities, the government and private motorists.

He wants the other leaders of the industrial nations to agree at Tokyo on a four-point program, not only to define goals for limited oil imports, but to prohibit imports on the "spot market" at high speculative prices, to approve a program for the development of alternative fuels, and if these things can be done, then to invite the oil-producing nations to discuss ways to keep oil supplies and prices on a more stable basis.

"I am convinced," he said in the interview, "that on the day the United States will really start to move in the production of synthetic fuels, there will be a major change in the world situation."

He is already hoping for bolder action from the United States in the future than he has seen in the past, though he makes no point of this and merely responds to questions. "We will, in France, import substantially less oil this year than we did in 1973," he said, "and we'll import even less in 1985 against the present level. And if there were such an attitude in the United States, there would be no oil problem today."

Looks to the future

The French president recognizes that reducing the supply of fuel limits the growth of the nation's economy. France now has well over a million people unemployed and his new austerity program will probably add to this burden. But he is looking beyond the present difficulties to a future with even less energy resources and is even trying to adjust the French education system to that prospect.

It cannot be assumed, he says, that we won't have "another Iran." The problem now is to deal with the immediate problem of price and supply stability, but at the same time to prepare for a wholly different way of living and producing new sources of energy in the last two decades of the century.

His hope is first to get the approval of West Germany and the other Common Market countries for his proposals and then to get the agreement of the U.S. and Japan at Tokyo.

But he is not counting on this or waiting for it. He is putting his own austerity program into effect at once, and he seems to have convinced this country that there is no other rational alternative.

FLORA LEWIS

SALT: a realistic and sober summit

VIENNA — Whether the Vienna summit meeting has reversed the deterioration in relations between the United States and the Soviet Union or simply braked it is not clear yet. U.S. President Jimmy Carter himself warned in a dinner toast that "co-operation or confrontation" remained possible alternatives.

But the prospects looked good on a number of points, even though they were generalities, and if none of the specific problems outside the atomic issues were eased, neither were they worsened. Both Carter and Soviet leader Leonid Brezhnev showed a cautious appreciation of the need for living side by side "in the world we share," as Carter put it. And if each made a point of showing firmness, neither was abrasive.

Internal affairs

Showing a much more sophisticated awareness of American political debate than they have previously, the Russians pledged that they would not seek nuclear superiority. In return, the United States reaffirmed acceptance of the long-standing Soviet goal of "complete equality, equal security, respect for sovereignty, non-intervention" in internal affairs.

Brezhnev agreed with Carter that detente "should become increasingly specific in nature and spread to all areas of the globe."

What this means remains to be seen. Before the meeting, White House officials took pains to dampen expectations of any breakthroughs on crisis spots around the world or on other stalled issues. And there were none. "Realistic and sober, just what we sought," was the way a senior United States official characterized the talks.

But behind that careful effort to preclude disappointment lay the hope of persuading the Russians that it was also in their long term interest not to nourish troublemakers. The hope was based on Carter's sense that clear but non-belligerent expression of just what worries the United States about Soviet behavior may bring a more judicious approach to future decisions in Moscow.

The words of the Russians here were unyielding. The Soviet spokesman chided the United States for finding "spheres of vital interest" far distant from its territory. But the White House view was that it was future actions, not words, that mattered.

The balance between the two superpowers, which seemed to have been tilted with America's opening to China, has been redressed. Antagonism, hostility even, are still visible, but the tone has matured. No longer is it the peevish and shrill exchange of youths intent on displaying their muscle and ignoring their limitations. Rather, it is the graver sense of defending crucial interests amid many dangers beyond either country's control.

Brezhnev pulled no punches in his warning that he expected the United States to deliver its agreement, that is, that he holds Carter responsible for Senate approval of the strategic arms limitation treaty without change. Again and again, the Russians stressed the importance of "continuity" in United States policy. It sounded harsh, but also implied that they have come to count on a certain level of accord with the United States and want it to continue.

The treaty is of domestic importance to the Russians as well as to the Americans. There was laughter when a Russian newsman at a Soviet-American news conference followed a westerner's question about Brezhnev's health with a question about Carter's political health.

But there have been signs that Brezhnev is eager to have the treaty signed, ratified and put into force as an enduring impulse for Soviet policy when he is gone from power as well as for its own sake. If he has stressed Moscow's wish or continuity in its relations with Washington, he has also managed to impose a degree of continuity in Soviet foreign policy on his successors by the formality of the accords.

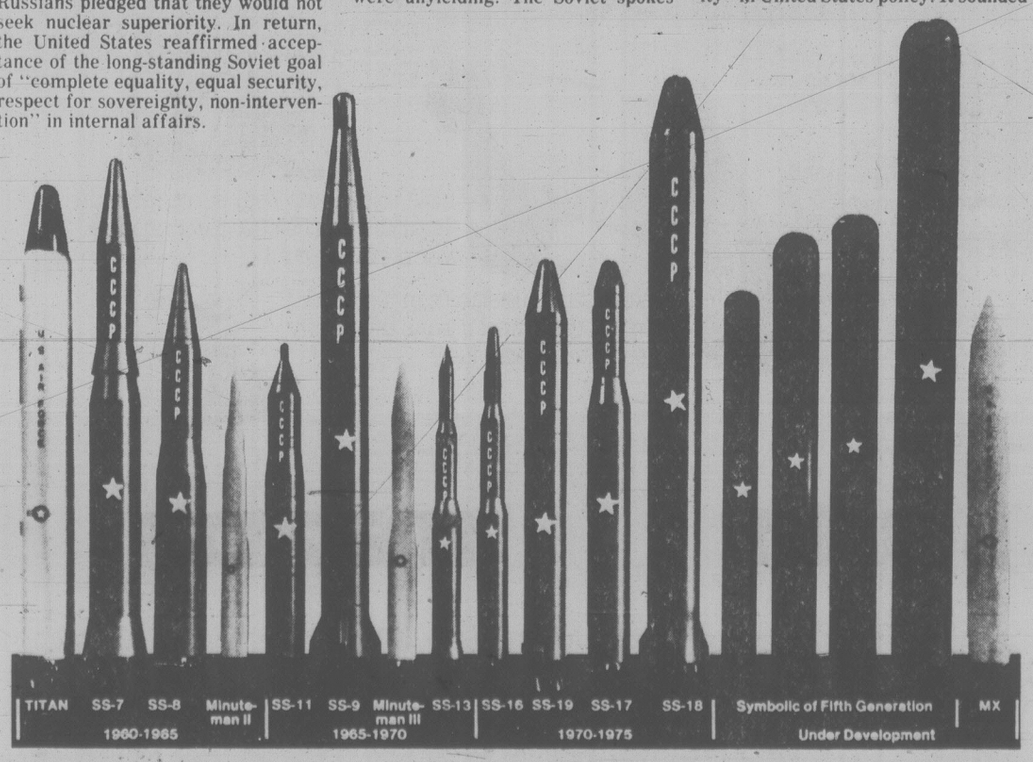
The agreement to hold regular summit meetings, perhaps once a year, without waiting for some crisis or grand, tediously negotiated pact also gave a new texture and sense of growing normality to the relationship. The United States, looking to the post-Brezhnev period, was pleased that the composition of the Russian delegation in Vienna and the promise of wider official contacts expanded the prospects of access to the Soviet leadership beyond the occasional meeting with the man at the top.

Accepted each other

That does not guarantee any greater agreement, or institutionalize what is still an essentially round-by-round struggle. But it is reassuring to have relations move beyond the encounters of individuals, with their vagaries, to larger circles.

As for Carter and Brezhnev, they seemed to accept each other as comfortably as the vast differences in their circumstances warranted, without awe, friction or particular warmth. The notion that tense conflict can be dissolved if only leaders look into each other's eyes, which underlay the disastrous Vienna meeting between Nikita S. Khrushchev and John F. Kennedy in 1961, has been outgrown in a much more complex age.

The two leaders did not appear to be trying to impress, or woo or frighten each other. But both did look immensely pleased that, after so many hazards, they had gotten this far in dealing with the nuclear age.



letters

The healthy egg

I refer to a reply that was made recently regarding cholesterol and eggs in the Your Health column on May 11.

In order to answer your reader's question, it is often wise to know something of the subject, before replying. May I point out, that while egg yolk contains the largest amount of cholesterol in the food line, to suggest that eggs have "an enormously high level of cholesterol and should be avoided by those who are concerned about this problem" is rather misleading.

In most healthy human beings, there is a bodily function called "feedback mechanism." This refers to the fact that when the input of foods containing cholesterol is decreased, the level of cholesterol is not automatically reduced in the body. Two-thirds of the daily cholesterol input is manufactured by the body to make up the necessary balance in order for the body to function normally. — Hal Walter, Canadian Egg Marketing Agency.

What's socialism?

The word socialism can be a term of reproach or a beacon of hope, depending upon the attitude of the one using it. Think of the contrast between Hitler's Germany and Brezhnev's Russia and yet that term has been used by each to describe their economics.

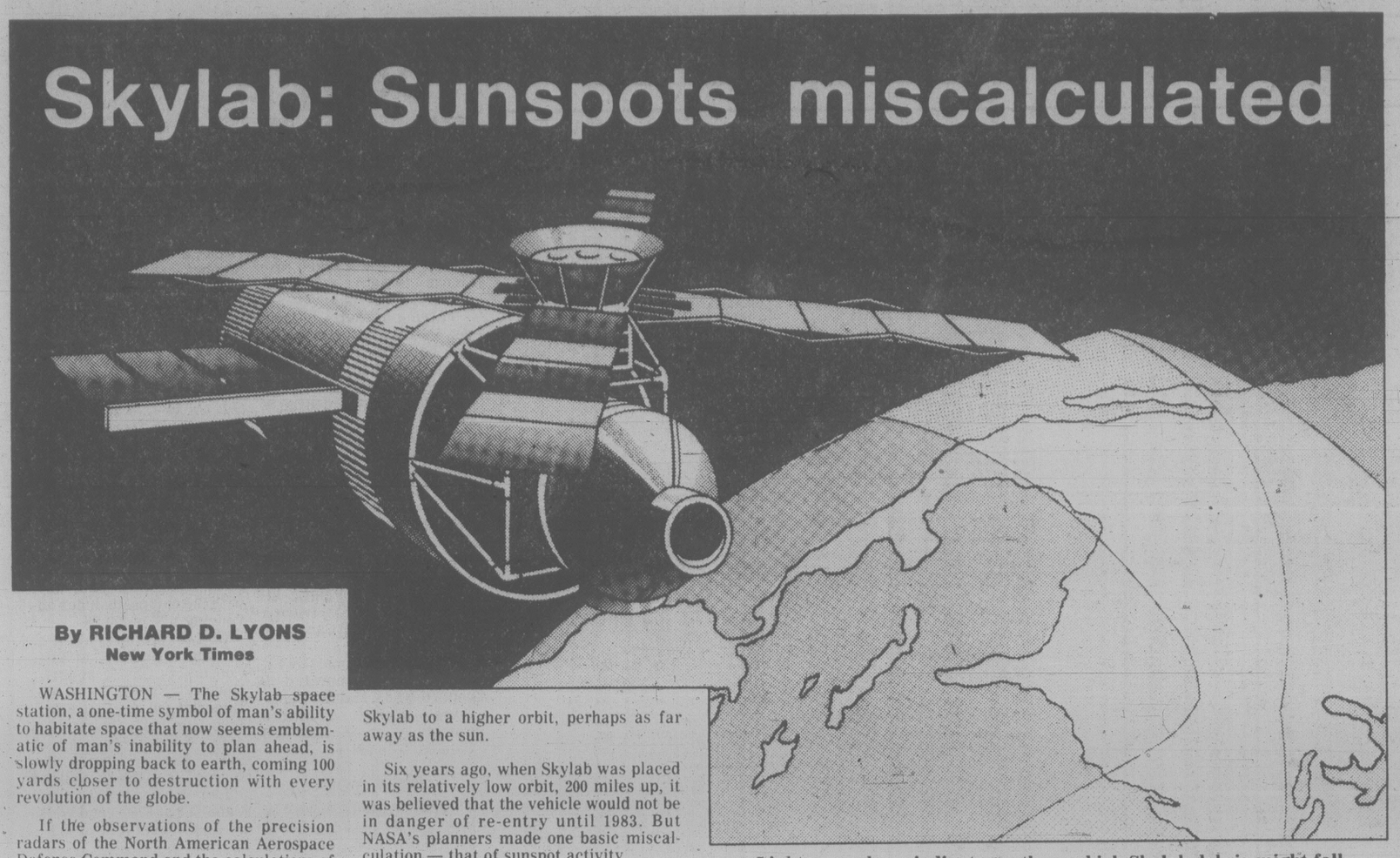
So it is with the Scandinavian countries although free enterprise has by no means been abolished in any of them. In Canada the original CCF started out as a party dedicated to the eradication of capitalism and at that time even in Rome, Pius XI, in a famous encyclical wrote that "free competition is dead" and further on added "certain forms of property must be reserved to the state, since they carry with them an opportunity of domination too great to be left to private individuals without injury to the community at large."

The NDP, on the other hand, appears to have retreated somewhat and favors a mixed economy.

All very confusing, isn't it? Even more so is the tendency of many to equate socialism with the welfare state. They are not the same thing at all. To the contrary, the welfare state was brought into being in an effort to offset the evils of the free enterprise system rather than with the idea of introducing a new one. The same with unemployment insurance, which under a sane economic system would almost totally disappear. Even medicare might also be altered because undoubtedly it now encourages unnecessary visits to doctors and too many superfluous tests ordered by the latter. Operations and extraordinary expenses, yes, but normal visits should be paid for by the patient, who, under a new order, would have sufficient income to look after such matters himself. Likewise as to pharmacare.

What is needed these days is a serious and careful study of the many difficulties which face us. Nothing like it was done in the recent election, all parties being content to play up what they thought the people wanted to hear rather than offer a comprehensive analysis of some very difficult problems. To me socialism is simply mutual co-operation as against individual greed, with intelligent planning its first necessity. — F. L. P. Anderson, 409—2174 Cadboro Bay Road.

Skylab: Sunspots miscalculated



Light area above indicates path on which Skylab debris might fall.

By RICHARD D. LYONS
New York Times

WASHINGTON — The Skylab space station, a one-time symbol of man's ability to habitate space that now seems emblematic of man's inability to plan ahead, is slowly dropping back to earth, coming 100 yards closer to destruction with every revolution of the globe.

If the observations of the precision radars of the North American Aerospace Defense Command and the calculations of the mammoth computers of the National Aeronautics and Space Administration (NASA) are correct, the huge spacecraft will splatter through the atmosphere in about two weeks.

And this re-entry promises to be the most spectacular and the most dangerous in the 22 years since the first space satellite was placed in orbit.

Consider that Skylab weighs 77 tons, is the size and shape of a Dutch windmill 12 stories high, and probably will disintegrate into as many as 500 pieces that will be strewn across a global track or "footprint" 100 miles wide and 4,000 miles long.

"What worries us the most are the big pieces," said Richard Smith, the director of the $2.6 billion Skylab project. "About 10 will come in weighing at least 1,000 pounds each."

Two chunks, a steel airlock and a lead film vault, weigh two tons each and if they crash on land, at speeds of almost 300 miles an hour, they very well might dig craters 100 feet deep. Possible injury to people is of primary concern, and teams of medical, technical and legal specialists are being assembled by NASA, the Pentagon and the State Department.

If a disaster does occur, the fault lies in a federal budget dispute of the early 1970's, which delayed development of the space shuttle that was to have boosted Skylab to a higher orbit, perhaps as far away as the sun.

Six years ago, when Skylab was placed in its relatively low orbit, 200 miles up, it was believed that the vehicle would not be in danger of re-entry until 1983. But NASA's planners made one basic miscalculation — that of sunspot activity.

The lifetime of a satellite in low earth orbit depends mainly on the amount of friction that it generates as it bumps into gas molecules in the upper atmosphere. The more molecules, the more drag, the slower the speed, and the closer it drops to the earth.

Sunspot activity is crucial to satellite drag. When sun emits more heat than expected, as has happened, the gasses expand so that the atmosphere extends farther upwards. Thus, more molecules strike the satellite and the orbit decays more quickly.

But these warming trends, called solar cycles, usually can be predicted with ease, and the first such forecast made by Rudolph Wolff, a Swiss astronomer, in 1851.

During the original planning, NASA's experts believed that the current solar cycle would be mild, achieving an intensity of 66 on the index developed by Professor Wolff. But astronomers at the National Oceanic and Atmospheric Administration calculated that the solar activity would be much higher, about 119. Soviet scientists, too, predicted much higher sunspot activity, perhaps reaching 153 on the Wolff index.

NASA stuck to its original calculations. After it was apparent that they were wrong, the fail-safe position was the development of the space shuttle, but that, too, came a cropper.

A potentially disastrous situation now looms, although NASA officials say that there is only about one chance in 150 that anyone will be injured by Skylab's re-entry.

Smith said attempts will be made in the next few weeks to reorient the spacecraft toward what has been termed a "torque equilibrium attitude" that aims at balancing the increasing aerodynamic forces and, the experts hope, will permit the guidance system to maintain stability.

Technically, the manoeuvre should position the vehicle so that, at about eight hours before re-entry, the spacecraft could be rotated to reduce its drag sufficiently to keep it aloft another four hours.

"The point is, if we see that Skylab is going to fall along a track that would take it over heavily populated areas, we would try to delay re-entry for two or three revolutions so that the re-entry track would be over less populous areas," Smith said.

He added, however, if such a manoeuvre were unsuccessful, the spacecraft might start to tumble uncontrollably and "put us in worse condition."

Even in the last few hours before re-entry, it will be impossible to accurately predict the locations where debris might fall, a situation that has led to concern by members of Congress and by Sam Greenlaw, co-founder of Chicken Little Associates, a group seeking to alert people to the potential dangers.

"We think the dangers are far worse than NASA has let on," Greenlaw said. "Some of the larger pieces may come in at 1,500 miles per hour and leave a crater three-quarters of a mile across."

Greenlaw said he and his colleagues are seeking to force the government to make public safety precautions that people should take before re-entry, such as asking them to take shelter.

"But NASA doesn't want to do this because their people think it will cause a public panic," he added.

Smith concedes the dangers and says that giving any advice is risky. Staying indoors, he said, would protect people from small pieces but could be much more hazardous if a large piece were to hit a structure.

"It's a very iffy proposition," he added, "I'll be glad when it's all over."

Denticare could mean tax cavities

By LEONARD SHIFRIN

OTTAWA — According to a recent *Weekend* magazine poll, nine out of ten Canadians favor the introduction of medicare-style denticare programs.

That's an interesting statistic.

What could have been equally interesting was the answers to the follow-up question as to how such programs should be financed. But, unfortunately, the results read like a bad translation whose meaning got lost along the way.

According to the poll, only 18 per cent proposed "higher taxes." Another 26 per cent said "deductions from pay."

As deductions from pay happens to be how most people pay their taxes, it isn't at all clear if the second group was saying anything different from the first.

That programs have to be financed out of taxes should be obvious to all. The question is what sort of taxes.

Medicare, for example, is financed entirely out of general revenues — which essentially means the income tax — in six provinces.

Of those questioned in the *Weekend* poll, 39 per cent foresaw denticare being financed by some sort of payroll tax, either shared by workers and employers or paid by employers alone. The 44 per cent (18 plus 26) referred to earlier may or may not have had the income tax in mind, while the remaining 17 per cent, unambiguously, had "no opinion."

Social impacts

Awareness of the social impacts of alternate forms of taxation has been greatly encouraged in recent years by a number of studies carried out by the Organization for Economic Co-operation and Development (OECD). The effect of those studies was evident in the papers presented at the International Social Security Association's recent research conference in Ottawa.

When Germany's 19th century "Iron Chancellor," the conservative pragmatist Otto von Bismarck, initiated the modern welfare state, he also established the method by which it has largely been financed — regressively, with "contributions" of a fixed percentage of earnings, up to a ceiling.

Ceiling legacy

Neither Francis Pavard of France nor Jorn Petersen of Denmark, who authored the conference papers on social programs financing, could find much good to say about that legacy.

What they both objected to most strongly was the ceiling which results, for example, in a person earning $12,000 and a person earning $24,000 contributing the same amount to the Canada Penson Plan this year — a tax rate for the former that is twice that for the latter.

Perhaps in deference to their hosts, what neither mentioned was that an OECD survey of its two dozen member countries found Canada and Ireland the only ones to have established their ceilings — their regressivity thresholds — below even the average industrial wage.

Because payroll taxes require contributions from employers as well as employees, they make workers that much more expensive than machines, said Pavard. And ceilings, he said, compound this anti-employment bias by encouraging managers to opt for overtime by workers whose salaries are already over the contribution limits rather than hiring additional employees.

Sometimes the income redistributive consequences of opting for one tax rather than another to finance a program can be more substantial than the effects of the program itself.

Old pro at helm in Uganda

By COLIN LEGUM

Uganda's grave political crisis, which has occurred just two months after the overthrow of its notorious tyrant, General Idi Amin, has not been solved by the appointment of Godfrey Binaisa as the country's new president to replace Yusufu Lule, who resigned June 20.

The 59-year-old new president, who has been practising as a lawyer in New York, is a totally different political animal from Lule, although both are members of the dominant Baganda community.

Whereas Lule had virtually no political experience, Godfrey Binaisa is a veteran politician who played an outstanding role in the formative years of Uganda's independence.

The important question is whether, with his far greater experience, Binaisa can avoid the mistakes that brought Lule down.

Apart from Lule's lack of confidence, which led him to behave like a schoolmaster over his cabinet colleagues, he made two major mistakes.

The first was his deliberate attempt to undermine the still considerable influence of ex-President Milton Obote, who had been ousted by Amin in 1971.

Lule's second mistake was to invite an open confrontation with the Uganda Consultative Council (virtually a parliament).

Binaisa has emerged as the choice of the council over two rivals. One of these was Paulo Muwanga, known to be a strong Obote supporter.



BINAISA
. . . New York lawyer

Binaisa has promised to work in close co-operation with the council, thus eliminating the friction that developed between that body and Lule. But Binaisa is also a strong opponent of Obote, so that this element of conflict remains.

Binaisa and Obote were at one time close political colleagues, Binaisa having been attorney-general in Obote's government in 1962.

This was a brave decision on his part, since he was one of the very few Baganda to openly side with Obote in the difficult days when the Kabaka (king) of Buganda was mobilizing the Baganda in a bitter political struggle to oust Obote — a conflict that ended in the Kabaka's downfall in 1966.

In the following year, Binaisa broke with Obote because he was opposed to the way in which his leader proposed to change the country's constitution. But, unlike other former Obote supporters, Binaisa did not welcome Amin's coup in 1970 and chose to go into exile. He established a successful small law practice in New York.

The truth is that nobody can tell where the political allegiance of the majority of Ugandans now lies. This can be decided only through elections, which must be preceded by a new constitution for the country.

Binaisa is, above all, a democrat committed to constitutionality, as he demonstrated when he resigned as attorney-general. If he is able to maintain his government's unity for the next two years, the prospects look promising for Uganda's return to the robust democratic republic it was at its independence in 1962.

Meanwhile, the bitter hatred of the deposed dictator, Idi Amin is such that any hope he might have of fighting his way back to power can be ruled out completely.

The Observer

String of villages?

By DOUGLAS FISHER

Several weeks before the federal election several of us were quizzing Joe Clark about his idea of Canada. His responses brought me up short. Since then I've been pondering why they shocked me.

Clark's assessment is very widely held in Canada among people 40 years of age and younger. I see the attitude most clearly in B.C. and Alberta and among the kids in universities.

Clark is not a proponent of a strong national identity. He isn't just burbling when he says Canada is "a collection of communities." "Patriotism" or other exceptional manifestations of a single powerful bond — say as in 1972 in the last-ditch hockey win in Moscow — even the huge effort in the two great wars — these were to Clark, "extraordinary." He agreed the responses in those wars, even those to the despairs of the great Depression, reflected a single-minded, largely common, national cause. But in the continuum of our federation, these were exceptions, not the regular. We are many communities, not one or even two. These communities are contiguous as provinces and overlapping as regions, particularly in their economies.

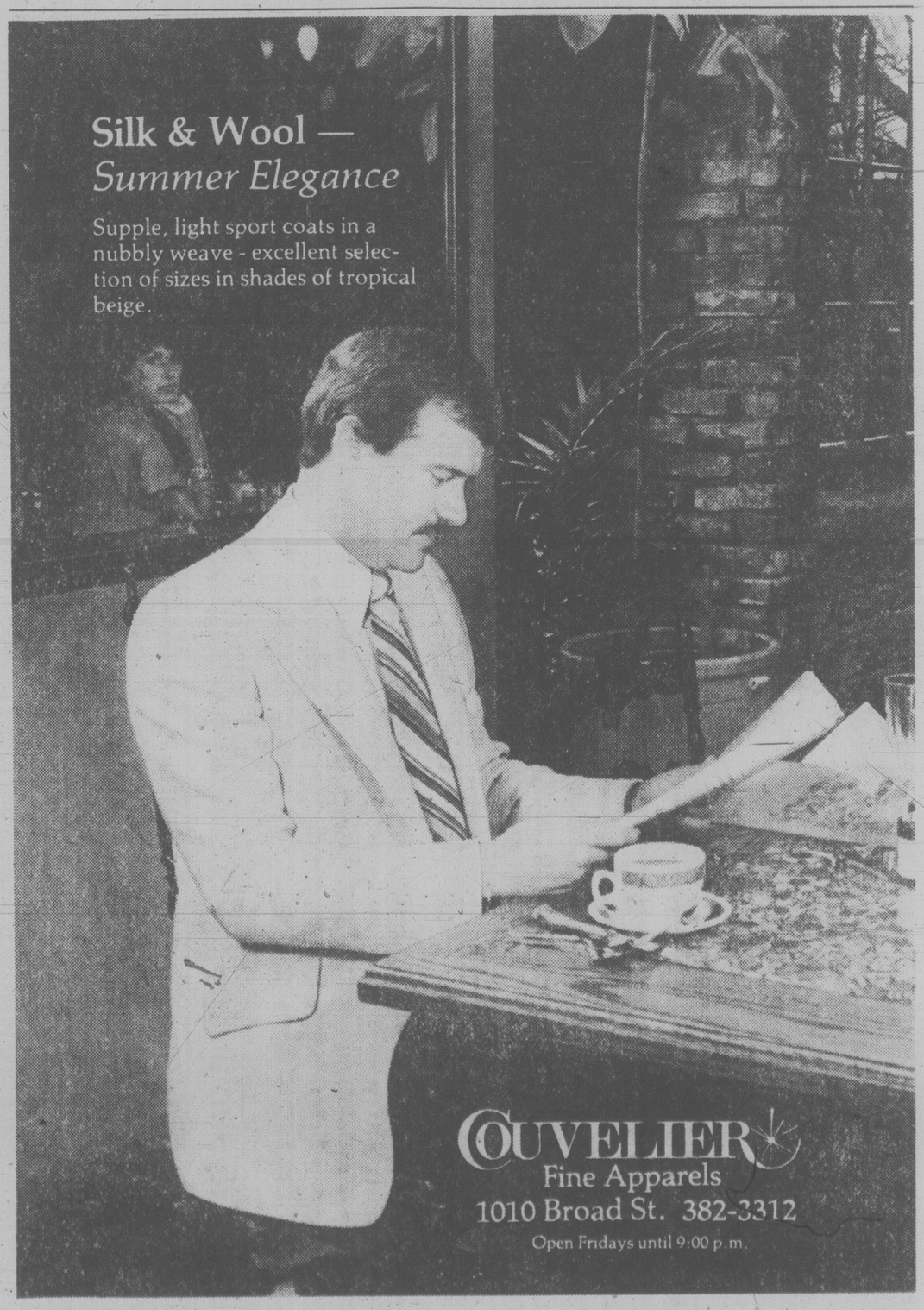
Clark's idea of Canada postulates regionalism, and the association of regions in governmental terms through the provinces.

Where I and my ilk looked to Ottawa first, to what we tended to think of as "the central government" or the prime government, the idea which has largely repaced it clearly gives primacy in role and function to the governments closer to hand to the people, the provinces.

This kind of decentralization has its ironies, for example, in the shock it really is to me and my kind. It also is rather odd in the face of Canada as the most inter-knit of all countries by modern communications.

We've put in place the applied technology mooted by philosophers of the global village like McLuhan and Innis but now we're turning back, figuratively-speaking to the merits of a string of villages.

Toronto Sun Syndicate



TORONTO STOCK EXCHANGE TRADING

Distributed by CP
Toronto Stock Exchange—June 28

Quotations in cents unless marked s, z—Odd lot, xd—Ex-dividend, xr—Ex-rights, xw—Ex-warrants. Net change is from previous board-lot closing sale.

Stock	Sales	High and Low A	High and Low B	1:40 p.m.	Net Ch'ge
Abitibi	10110	$19	18⅜	19	+ ⅛
Acklands	400	$15¾	15¾	15¾	— ⅛
Acklnd 2p	100	$15⅜	15⅜	15⅜	— ⅛
Action Trd	2100	72	71	72	+ 2
Adanac M	5500	330	315	330	+10
Afton Min	200	$16¼	16¼	16¼	+ ⅛
Agnico E	7550	$7¼	7⅛	7¼	— 1/16
Agra Ind A	2700	$6⅛	6⅛	6⅛	— ⅛
Ahed C	300	150	150	150	
Albany	140350	88	84	87	+ 4
Alt Energy	4255	$29	28⅞	29	+ ⅛
Alta Gas A	24241	$24⅞	24⅜	24⅝	
Alta G F	350	$28	28	28	
Alta G 9.76	700	$28	27¾	27¾	
Alta G 7.60	100	$25½	25½	25½	+ ¼
Alta G 6⅜	10950	$34¼	34⅛	34¼	+ ¼
Alcan	6500	$40¼	40	40	— ¼
Algo Cent	200	$24¼	24¼	24¼	+ ¼
Algoma St	687	$29¾	29¾	29¾	— ⅛
Allarco Dv	150	$45½	45½	45½	+ ½
Alumin 4 pr	250	$16½	16½	16½	
Almin 4½ p	z50	$38¾	38¾	38¾	
Alum 3rd p	100	$26¾	26¾	26¾	
Am Bonza	3250	$18⅞	18¾	18¾	
Am Larder	19000	30	30	30	
Am Eagle	19400	335	325	330	+ 5
Am Leduc	5500	30	30	30	— 1
Andres W A	100	$14¼	14¼	14¼	+ ¼
Ang CT 4½	100	$28	28	28	
Aquitaine	2225	$38¼	37¾	37¾	— ¾
Argosy	500	28	28	28	+ 1
Argus	200	$27	26	26	—2½
Args 250 p	z46	$33	33	33	
Args 260 p	z59	$34	34	34	
Argus C pr	1988	$21	20½	20½	— ¾
Asamera	29933	$19¼	18⅞	19¼	+ ⅜
Asbestos	1615	$43¾	43¼	43¾	+ ¾
Asoc Porc	800	141	141	141	— 9
Atco A	6170	$23	22½	23	+ ½
Atl C Cop	4509	90	88	88	— 2
Atlas Yk	2000	72	72	72	
Ato Hard A	1500	$14¾	14⅝	14¾	+ ⅛
BP Can	69955	$28¼	28½	28¼	+ ⅛
Banister C	1300	$11¾	11	11¾	+ ⅛
Bank Mtl	20188	$24⅜	24¼	24¼	
Bank N S	29505	$24	23⅝	23⅝	— ¼
Bankeno	46604	465	415	455	+40
B Cdn Nat	3068	$15½	15	15	— ⅜
Barex	7000	8	8	8	+ 1
Bartaco	1102	265	260	265	
Bary Expl	6000	152	150	150	
Bathrst p	900	$13⅝	13½	13½	
Becker B p	2000	$7⅝	7⅝	7⅝	
Bell Canad	39622	$21¾	21⅝	21¾	
Bell A pr	22	$63½	63½	63½	
Bell C pr	z50	$30⅝	30⅜	30⅝	
Bell D pr	100	$64½	64½	64½	— 1
Bell 1.80	300	$23¼	23¼	23¼	— ⅛
Bell 1.96	200	$26¾	26½	26½	— ¼
Beth Cop A	300	$20	20	20	
Bi Hawk	1000	20	20	20	— 2
Black P A	z50	$17¾	17¾	17¾	
Blakwod A	1000	$6⅛	6⅛	6⅛	
Bombr	100	$11	11	11	— ¼
Bonza O	2900	$8¼	8⅛	8⅛	+ ⅛
Bow Valy	7025	$29⅞	29⅜	29⅞	+ ⅛
Bralor Res	1400	$15⅜	15⅛	15¼	
Bramalea	660	$20	20	20	+ ½
Brascan A	11066	$23⅞	23⅜	23⅜	— ½
Brscn 8½	500	$28	28	28	
Brenda M	530	$19¼	19¼	19¼	+ ¼
Brinco	1300	$8	7¾	8	+ ⅛
Br Am Bnk	300	$40	40	40	
BCFP	3897	$24	24	24	+ ½
BC Phone	1480	$17⅜	17⅜	17⅜	+ ¼
BCPh 4.84	500	16	16	16	
BCP 7.04 p	100	$22¾	22¾	22¾	+ ½
BCP 2.32 p	100	$34	34	34	— 1
Broul Reef	14500	50	49	50	+ 2
Brunswk	39112	$10⅞	10½	10½	— ⅛
Budd Can	200	$8⅛	8⅛	8⅛	— ¼
C					
CAE	6450	$13¼	12½	13	+ ½
Cad Frv	1350	$18⅞	18⅞	18⅞	
Cad Frv A	990	$10¼	10¼	10¼	+ ⅛
Cal Pow A	3155	$45½	45	45	— ½
Cal P 9.80	50	$109	109	109	
Cal P 8¾	100	$105	105	105	+ 1
Calvert	41500	66	64	64	
Cam Mine	1500	26½	26½	26½	— 1
Camflo	5440	$15⅛	14⅞	14⅞	— ⅛
C Chib A	2200	$7	7	7	— ⅛
Camp RL	2400	$21¾	21⅛	21¼	— ½
Can Cem	1000	$13	12⅞	13	— ⅛
CCe Cp	300	$16⅜	16⅜	16⅜	+ ⅛
CDC pr B	480	$112¼	112	112	
Can Malt A	300	$33⅜	33¼	33⅜	— ⅛
C Nor West	9550	$14	13⅞	13⅞	— ⅛
C Packrs	600	$27	26⅝	27	
Can Perm	1630	$20⅞	20⅝	20⅞	+ ¼
CPerm 8	353	$26¾	26¾	26¾	
CS Pete	18050	$6¾	6½	6⅝	+ ⅛
Cdn Arrow	1000	40	40	40	
C Cablesy A	180	$10⅞	10⅞	10⅞	
C Cable w	6800	140	131	138	+ 3
Cdn Cel	10720	$10¾	10⅜	10⅝	+ ⅜
C Curtis	270	74	74	74	
C Formost	500	$8½	8⅜	8⅜	— ⅛
CG Invest	148	$23½	23½	23½	
C Hidrogas	6247	$7½	7¼	7¼	— ¼
C Homestd	9850	$21	20⅝	20⅝	— ⅜
CI Bk Com	8472	$25⅞	25⅝	25¾	— ⅛
CIL	1250	$24	24	24	+ ¼
CLI Pete	5500	135	131	135	+ 5
C Manoir	600	$6⅜	6⅜	6⅜	
C Marconi	z50	$13	13	13	
C Merrill	100	$21½	21½	21½	
CNat R	3100	$5⅞	5⅞	5⅞	— ⅛
C Occental	650	$42¼	41¾	41¾	— ¼
CP Inve	27140	$33¾	33	33	+ 13/16
CP Ltd	96065	$34½	34⅛	34¼	+ ¼
CPL A p	2850	$10½	10½	10½	
C Reserve	4150	$19¾	19⅜	19½	
Cdn Sup O	3110	$143	143	143	+ 1½
Cdn Tire	1500	$30⅞	30½	30⅞	+ ⅜
Cdn Tire A	2907	$32¼	32	32⅛	+ ⅛
C Utilties	2250	$20⅜	20¼	20¼	
CU 10¼	300	$27⅜	27⅜	27⅜	
C Util 9.24	1000	$27⅜	27⅜	27⅜	
Canbra	300	395	395	395	+ 5
Candel Oil	209	$44⅝	44½	44⅝	— ⅞
Canrav	3100	176	175	176	+ 1
Canron A	2870	$29½	29¼	29¼	— ½
Cara	750	$13½	13	13⅜	
Carl OK	35545	$6½	57⅜	6½	+ ¼
Carl A p	300	$27¾	27¾	27¾	+ ½
Carma A	650	$14¾	14¾	14¾	+ ⅛
Carrier JD	1000	260	260	260	+ 5
Cassiar	700	$12½	12½	12½	
Celanese	1950	$6⅛	6	6	— ¼
Celan 175 p	100	$20	20	20	
Cenex	42500	243	235	235	— 5
Ctl Est A	200	$12⅜	12⅜	12⅜	— ¼
Cent Pat	1600	280	275	280	+ 5
Chnclr	36277	$5¼	465	5¼	+85
Cherokee	73250	$9¼	8⅞	9¼	+ ⅜
Chib M	1000	50	50	50	
Chieftan D	4785	$25¼	24¾	25¼	+ ¼
Chimo	11150	170	170	170	
Chrysler	9637	$11½	10⅞	10⅞	— ⅜
Coch Will	35500	77	74	75	+ 1
Cockfield	200	425	425	425	
Coin Lake	10000	15	15	15	— 1
Comb Met	z216	31	31	31	
Cominco	9975	$41⅞	41⅜	41½	+ ⅜
Comp Trp	400	$11½	11½	11½	+ ¼
C Holiday I	100	$9¾	9¾	9¾	
Compr Ap	100	$13½	13½	13½	+ ¾
Conduit A	z62	470	460	460	
Coniagas	15500	125	121	122	+ 1
Conuco Ltd	200	$5⅝	5⅜	5⅜	
Con Bath A	11220	$14	13⅝	13¾	+ ⅛
Con Bath p	200	$19½	19⅛	19⅛	
Con Fardy	1600	355	350	355	+15
C Durham	23400	165	157	165	+ 8
C Marben	71000	125	110	123	+11
C Morisn	93450	230	222	230	+13
Cons Prof	3000	42	41	42	+ 1
C Rambler	1600	269	263	263	— 2
C Rexspar	z200	68	68	68	
Con Textle	500	$5⅛	5⅛	5⅛	
Con Distrb	2475	$11⅞	11¾	11⅞	
Cons Gas	8364	$24⅞	24½	24¾	+ ⅜
Con Glass	100	$15¾	15⅜	15⅜	
Control F	z35	$5½	5½	5½	
Conwest	3200	$7¾	7⅝	7⅝	— ⅛
Corby vt	1925	$27	26¼	26¾	+ ¾
Corby B	200	$25¼	25¼	25¼	+ ⅛
Corp Food	900	$18⅜	18½	18½	— ½
Coseka R	35275	$9⅛	8⅞	9⅛	+ ⅛
Costain Ltd	600	$16	15	16	+ ⅞
Craigmt	2150	$8	7⅞	8	+ ⅛
Crain R L	1550	$12⅞	12⅜	12⅝	— ⅜
Crestbrk	1400	$15½	15¼	15¼	— ¼
Crwn Life	z30	$64	64	64	
Crush Intl	100	$13¾	13¾	13¾	— ⅛
Cuvier M	500	50	50	50	
Cygnus A	100	$10	10	10	+ ¾
Cygnus B	z34	$11	11	11	
Cyprus	26850	$17⅜	16¾	17¼	+ ½
Czar	125590	$9½	8¾	9½	+ ¾
Czar Res p	2100	$30½	29½	30¼	+ 1/16
D to G					
DRG Ltd A	300	$6⅜	6¼	6⅜	— ⅛
Daon Dev	8900	$17½	17½	17½	+ ¼
Daon 8¾p	700	$10	9⅞	9⅞	
D Eldona	16600	129	123	125	+ 3
Denison	4425	$30⅞	30⅝	30⅝	
Dicknsn	4050	$8½	8⅛	8⅛	— ¼
Digtech	1800	$5⅞	5¾	5⅞	
Discovry	2400	105	105	105	+ 5
Dist Tr A	700	$8	8	8	+ ¼
Domar I	11030	$9⅛	8¾	8⅞	— ¼
Dome Mine	450	$44¾	44½	44½	— ½
Dome Pete	46675	$49⅞	48⅜	49⅜	+ ¼
D Bridge	3960	$37½	37½	37½	— ½
D Cltrs A	1100	$5½	5⅜	5½	+ ⅛
DExplor	2500	31	30	31	+ 1
Dofasco A	600	$35¼	35	35¼	
Dom Store	2250	$21¼	21⅛	21⅛	+ ⅛
D Textile	300	$13⅞	13¾	13¾	
Domtar	6295	$29	28¾	28⅞	
Domtar pr	100	$13	13	13	
Dr Mc C A	500	$13⅛	13⅛	13⅛	— ¼
Du Pont	125	$23¼	23¼	23¼	+ ⅛
Dynamar	32955	243	224	243	+19
E-L Fin	500	$12¼	12¼	12¼	+ ¼
East Mal	100	175	175	175	— 5
East Sul A	200	220	220	220	— 5
Ego Res	8500	279	273	279	
Elhm A	200	$5¼	5¼	5¼	
Elks Stors	600	$6¼	6¼	6¼	
Emco	1700	$10½	10¼	10¼	— ⅛
Extndcar	100	$6⅛	6⅛	6⅛	— ⅛
Falcon C	11150	$8¼	8	8⅛	
Fibrg Nik A	10031	$68⅞	68½	68¾	
Fed Ind A	1100	$7	6⅞	6⅞	— ⅛
Fidelity Tr	200	495	495	495	— 5
F Mar	29300	181	170	175	+ 6
Foodex p	200	$8	8	8	— ¼
Ford Cnda	110	$70½	70½	70½	— ½
Francana	19650	$16⅛	15⅝	15⅞	+ ⅛
G&H Steel	1050	305	300	300	
G M Res	16500	$6⅛	5¾	5¾	+ ⅛
GSW Cl A	1000	$8	8	8	— ¼
Gaitaco A	100	$9⅞	9⅞	9⅞	+ ⅛
Gaz Metr.	806	$6⅛	6	6⅛	
Gen Baker	600	$7¾	7¾	7¾	+ ¼
G Distrb w	11550	300	290	300	+20
GMC	309	$69½	69½	69½	+ ½
Genstar L	6560	$23¼	23⅛	23⅛	— ⅛
Gnstar 1.50	400	$46	46	46	+ 2
Giant Yk	1075	$11	11	11	+ ⅛
Gibraltar	4750	$9	8¾	8¾	— ⅛
Glbe Rity p	450	$25¼	25¼	25¼	
Goldund M	34550	91	88	90	
Goodyear	100	$23¾	23¾	23¾	— ¼
Graff G	600	$16⅜	16¼	16¼	— ¼
Graff G A	6600	$15	15	15	—
DS		1/4 3/8 3/8 3/8	11/8	23/8	19	19	— 1/4
GL For w	830	$13	12¾	12¾	
Gt West S	800	305	300	300	
G West wt	z200	58	58	58	
Guard Cap	z20	$8	8	8	
Gulf Can	6624	$62¾	62¼	62½	+ ½
Gulfstrem	33500	73	71	71	— 1
	H	to	L		
Hardee	1000	90	90	90	
Hard Crp A	1000	325	320	320	— 5
Hard Crp C	200	300	300	300	
Harlequin	39119	$15⅞	15¼	15⅞	+ 3/8
Harris J A	3800	$6½	6	6	— ¼
Hatleigh A	200	$6¼	6¼	6¼	
Hawker A	2950	$13⅜	13½	13½	— ⅛
Hayes D	500	$11⅜	11⅜	11⅜	
Hedway A	100	$6	6	6	— ⅛
Highmont	4125	$6¼	6⅛	6¼	
Holinger A	300	$41⅜	41¼	41¼	— ¼
Home A	5200	$69	68¾	68¾	+ ¼
Home B	500	$66¾	66¾	66¾	+ ¼
H Bramor	100	415	415	415	+ 5
H Bay Mng	2500	$22½	22⅜	22½	
H Bay Co	10357	$28⅜	28⅜	28½	+ ⅛
HBC pr	1725	$23⅜	23⅛	23⅜	
HB Oil Gas	7965	$75¼	74	75¼	+ 2¼
Hu-Pam	500	29	29	29	
Husky Oil	8283	$39½	57¼	59½	+ 2½
Husky E w	100	$39	39	39	+ 1½
IAC	2300	$18¾	18½	18¾	
IAC 5¾ p	z50	$17½	17½	17½	
ITL Ind	2930	400	400	400	
IU Intl	8450	$14⅞	14¾	14¾	— ⅛
Imasco	1060	$43¾	43¼	43¾	+ ¼
Imasco A p	300	370	370	370	
Imasco 5 p	z4	$42¾	42¾	42¾	
Imp Oil A	51056	$39	38½	38¾	+ ¼
Imp Oil B	500	$38⅞	38⅞	38⅞	
Inco	30055	$24⅜	24¼	24¼	+ ⅛
Inco 7.85	105	$25⅛	25⅛	25⅛	
Indal	950	$15⅝	15½	15½	
Inland Gas	3305	$14¾	14½	14½	— ⅜
Inter-City	17750	$15	14¾	14¾	— ¼
Inter C B w	1000	$11⅜	11⅜	11⅜	
Intrmetco	4300	$15¼	15⅛	15¼	+ ¼
IBM	z87	$87¼	84⅜	85¼	
Int Mogul	1050	$7⅝	7⅝	7⅝	
I Mogul A	200	$13⅞	13⅞	13⅞	— ½
Intpr Pipe	4415	$20½	20⅜	20⅜	+ ⅛
Ipsco	2300	$19¾	19½	19½	— ⅛
Inv Grp A	400	$16¼	16¼	16¼	+ ¼
Iron Bay T	500	$6½	6½	6½	— ½
Irwin T A	6310	420	400	420	+25
ISO	4000	235	225	231	
Ivaco A	16105	$19⅞	19	19¾	+ ⅛
Ivaco 8.85	z100	$52¼	52¼	52¼	
Jannock	1763	$25⅞	25½	25¾	
Jannock 8	300	$15¼	15¼	15¼	+ ¼
Jannock w	100	$14½	14½	14½	+ ⅛
Jorex Ltd	5000	35	33	33	— 3
Joutel	8500	102	97	102	+ 5
Kaiser Re	28850	$24⅜	24½	24⅜	+ ¼
Kam Kotia	250	$5½	5½	5½	+ ⅛
Kaps Tran	10100	175	170	170	— 1
Keeprite B	1225	$14½	14½	14½	
Kerr Add	33595	$11⅞	11⅞	11⅞	— ⅛
K Anacon	23600	50	47	50	
Labatt A	7340	$23¼	23	23¼	+ ¼
Lab Min	125	$43	43	43	— ½
Lacana	8800	$6½	6⅜	6⅜	
Lacana w	1460	425	410	410	
Laidlaw A	2100	$12⅞	12⅞	12⅞	
LOnt Cem	1000	$5¾	5¾	5¾	— ⅛
Lasitr Km	1000	82	82	82	
Lau Fin p	z36	$14¾	14¾	14¾	
Lava Cap	500	118	118	118	
Leigh Inst	5720	$10¼	10	10⅛	+ ⅛
LL Lac	2500	370	360	360	—10
Lob Co A	200	420	415	420	
Lob Co B	1000	420	420	420	
Lob Co pr	250	$29½	29½	29½	
Lob Ltd Ap	500	$17⅞	17⅞	17⅞	
Lob Ltd Bp	300	$18	18	18	
Lochiel	15762	$5⅜	5⅛	5¼	+ ⅛
	M	to	O		
MDS Helth	100	$11¾	11¾	11¾	+ ¼
MICC	1000	$12¾	12¾	12¾	+ ⅜
MICC A	200	$26	26	26	— ½
MICC Bp	650	$28	27¾	28	+ ½
MPG Inv p	100	$15	15	15	
MTS Inter	1000	57	57	57	+ 2
MB Ltd	23791	$26	25⅞	26	
Madeline	200	175	175	175	— 3
Madsen	3600	122	121	121	— 7
Magna A	1300	$13½	13¼	13½	
Magna B	750	$13⅜	13⅜	13⅜	— ¼
Magnetcs	75900	195	169	185	+23
Maislin I	600	$5⅜	5¼	5¼	— ¼
Maistc Wil	550	340	340	340	+ 5
Maritime	100	$25¼	25¾	25¾	
Mar T 860	281	$10⅜	10⅜	10⅜	
Markel F	100	$6¼	6¼	6¼	— ¼
Mark Spnc	200	$9⅞	9⅞	9⅞	— ⅛
Mass Fer	16441	$14⅞	14⅜	14⅝	+ ¼
Mas F A	1800	$21¼	21	21¼	
Mas F B	1100	$21¼	21⅛	21¼	
Mc Adam	7000	36	35	35	— 3
McGraw H	100	$9⅞	9⅞	9⅞	
McIntyre	1010	$53½	53¼	53⅜	— ⅛
McLaghlin	205	$8⅜	8⅜	8⅜	— ⅛
McLghl 10 p	z21	$15⅞	15¾	15¾	
McLghl w	200	$5½	5½	5½	
Melcor	1000	$14¾	14⅜	14¾	+ ¼
Mentor	1150	320	310	310	— 5
Mercantil	2788	$15⅛	14¾	15⅛	+ ⅛
Merland E	31650	$13⅜	13¼	13½	+ ¼
Midcon	800	210	209	210	
Minrl Res	9200	245	240	240	
Moffat A	300	$11	11	11	
Molson A	2625	$25½	25¼	25½	+ ¼
Molson B	z74	$24⅛	24⅛	24⅛	
Monenco A	200	$13	13	13	
Moneta P	6000	45	45	45	+ 5
Moore	6808	$38⅜	38¼	38¼	+ ¼
Mtn States	1400	$9	8¾	9	+ ¼
Multi Acc	300	$8⅛	8⅛	8⅛	
Muncpl S L	200	$7⅛	7⅛	7⅛	— ⅛
Murphy	7600	$25½	24¾	25⅛	+ ½
N B Cook	100	$5½	5½	5½	— ⅛
NBU Mine	91442	290	271	290	+16
Nat Drug	300	$11¾	11¾	11¾	— ⅛
N Hees Ent	2800	410	395	410	+10
Nat Pete	35700	133	118	130	+12
Nat Sea A	353	$20½	20½	20½	+ ¾
Nat Trust	600	$23½	23½	23½	
Nemco	11600	275	271	275	+ 5
Neomar	1873	240	235	240	+ 3
NB Tel	z98	$23	22⅞	22⅞	
NB Tel A p	100	$18½	18½	18½	+ ⅛
NB Tel 1.85	100	$21¼	21¼	21¼	— ⅛
N Kelore	500	17	17	17	— 1
N Provid D	30800	70	70	70	+ 5
N York Oil	5800	395	390	395	+ 5
Nfld LP A	913	$20½	20	20½	+ ¼
Nfld Te 975	z92	$21	21	21	
Newnor	21500	12	10	12	+ 3
Nick Rim	500	23	23	23	
Noble M	2000	125	125	125	
Noranda	18320	$53¼	52¼	52½	
Norbaska	6000	43	42	42	— 1
Norcen	70285	$25⅜	25	25⅛	+ ¼
Norcn 150	1100	$39	39	39	+ ½
Norlex	1500	13	13	13	
NC Oils	1400	$16	16	16	— ⅜
N Canada	4500	65	63	63	— 1
Nor Ct 785p	1000	$25½	25½	25½	
Nor Tel	377	$45¼	45¼	45¼	
NTecm B w	200	$23½	23½	23½	— ¾
Northgat	11470	$8⅞	8¾	8⅞	— ⅛
Northid	55000	22½	20½	22	+ 2
NW Util p	400	$51	50¼	50¼	— ¾
N Beauc	500	40	40	40	+ 5
Nowsco W	100	$30	30	30	— ½
Nu-Wst A	950	$22½	22¼	22½	+ ¼
Numac	1100	$39¼	39	39¼	+ ⅛
OPI A	1200	$24⅞	24⅞	24⅞	+ ⅜
Okwd	136290	$13¾	13¾	12⅝	+ 1
Obrien	63900	218	210	216	+ 6
Oceanus I	100	140	140	140	—20
Ocelot A	100	$17¾	17¾	17¾	
Ocelot B	25017	$17⅞	17¼	17¾	+ ⅜
Onaping	5500	156	155	156	+ 4
Oshawa A	6010	$8⅝	8½	8⅝	+ ¼
Osisko	5500	28	27	28	
	P	to	S		
Pac Nth G	1500	$7¼	7	7¼	
Page Pet	15150	$18⅝	18⅜	18½	
Paloma P	1700	$6½	6¼	6¼	— ⅛
Pancana I	6900	175	175	175	+10
PanCan P	370	$60	59½	60	
Parlake	3900	190	185	186	— 4
Patino N V	z31	$21⅜	21⅜	21⅜	
Paulin A	200	$5¾	5½	5¾	+ ½
Pe Ben O	600	250	247	247	— 3
Peerless	400	$7⅛	7	7⅛	+ ⅛
Pembina	6197	$10	9¾	10	+ ¼
Pennant	56900	208	205	207	+ 2
Penningtn	200	$7¾	7¾	7¾	— ¼
Peningtn p	235	$5½	5½	5½	+ ⅛
P Jewl A	600	$15¼	15	15	
Petrofina	2145	$39¾	39½	39½	
Petrol	3650	$7¾	7⅝	7⅝	— ⅛
Peyto Oils	5200	$13½	13½	13½	
Pine Point	1350	$35¾	35⅛	35¾	+ ½
Place G	10650	340	335	340	+10
Placer	12795	$33	32½	32½	+ ¼
Pominex	2000	85	85	85	+ 3
Pop Shops	600	350	350	350	—10
Powr Corp	14480	$13½	13⅜	13½	
Prado Exp	9500	58	58	58	+ 3
Prairie Oil	400	$23⅞	23⅞	23⅞	+ ⅛
Precamb	25900	480	465	475	+15
Pre Cable	100	$12¼	12¼	12¼	
Preston	1592	$22¼	22	22¼	— ⅛
Prov B Can	775	$15¾	15½	15½	— ¼
QMG Hldg	4700	78	77	77	— 2
Que Sturg	22500	237	225	225	— 5
Radio IWC	100	$9½	9½	9½	+ ⅛
Ram	4800	$10⅞	10½	10¾	+ ⅜
Ranger	18240	$30⅛	30⅛	30¼	+ ⅛
Rank Org	400	$5¼	5¼	5¼	
Ravrock	5000	224	224	224	
Redpath	400	$15	14⅞	15	
Redstone	12500	61	60	61	+ 1
Reed Pap A	250	$10	9⅞	10	
R Sth A	5300	$10	9¾	10	+ ¼
Reichhold	2250	$13⅜	13¼	13¼	
Res Servic	1600	445	440	440	— 5
Revelstk	2007	$10¼	10¼	10¼	— ⅛
Revelstk p	120	$15	15	15	+ ⅛
Revnu Prp	12750	170	167	169	— 3
Rileys D	500	182	182	182	
Rio Algom	488	$37	36¾	36⅞	— ⅛
Rio 580 pr	z45	$78½	78½	78½	
R Little	1950	265	260	265	+ 5
Rolland	100	$9½	9½	9½	+ ¼
Roman	2100	$35⅞	35½	35⅞	+ ⅜
Ronyx Cor	5700	375	365	375	+ 5
Rothman	100	$20¼	20¼	20¼	— ¼
Rothm A p	z25	$87	87	87	
Rothm 2p	1150	$16½	16	16½	
Royal Bnk	6510

London

LONDON (CP) — Closing stock quotations Thursday in new pence unless pounds are indicated, x-indicates that quotations includes dollar premium based on latest conversion rate, unavailable.

Associated Brit Foods 75, Babcock and Wilcox 155, Bass Charrington 212, BICC 126½, xBlyvoors 720, BOC International 73¼, Boots 190½, Bowater 170½, Brit Am Tob 277½, Brit Assets Trust 71, Brit Petroleum 12⅝, xBroken Hill Prop unavail., Buffels 14½, Burmah Oil 134, xCanadian Pac 14⅞, xCharter Cons 134½, Cons Gold 214½, Courtaulds 90, De Beers 377½, Distillers 212, Dunlop 65, EMI 100½, xF.S. Geduld 26⅝, Gen Elec 353½, Glaxo 439½, Grand Metropolitan Hotels 134, Gr Un Stores A 354, Guest Keen 261½, Hawker Siddeley 186, Hoover A 178½, ICI 346½, Imp Tob 90¾, xIntl Thomson 383½, Kloof 133¼, Marks and Spencer 111, Metal Box 270, Minorco 149, xPhillips 615, Pilkington Bros 309½, Plessey 105, Rank A 216, Rio Tinto Zinc 272½, Roan Consol 95, Sel Trust 510, Second Scott Inv 93¾, Shell T and T 386, Tanganyika 173½, Thorn 405, Trusthouse 157½, Tube Investments 350, Ultramar 325½, Unilever 594, Union Corp 370, Vaals 32⅛, Vickers 166½, Western Driefontein 48½, Western Deep Level 15 13-16, xWest Mines unavail., W Holding 33½, Woolworth 77¼, Zambian Copper 10½.

Bonds, Brit Transport 63¼, Brit Cons 2½ 21¾, Treasury 8½ 93½, War Loans 31½.

MAYFAIR GLASS LTD.

Specialists In

● INSULATING GLASS ● CONVERSIONS
● RESIDENTIAL GLASS
● REPAIRS — MIRRORS

Office And Showroom At
790 SPRUCE STREET
384-8721

NUCLEAR TECHNICIAN
BIO-SCIENCES

Simon Fraser University has an immediate opening for an individual meeting the following qualifications:

— Minimum two years post secondary studies with a concentration in the sciences, specifically radioisotope technology.
— Minimum three years related laboratory work.
— Proven ability to exercise mature judgment and interact effectively with faculty, staff and students.

This is a union position offering a starting salary of $15,798 per annum plus an excellent benefits package.

Resumes should be submitted no later than July 21, 1979 to:

SIMON FRASER UNIVERSITY
Personnel Services
Burnaby, B.C.
V5A 1S6.

SFU

"One good reason for a G.I.C. in 1979: 1984"

5 Year Guaranteed Investment Certificates

Interest paid annually.

10½%

724 Fort Street
Victoria, B.C. V8W 1H2
Phone: 383-4141
Member of Canada Deposit Insurance Corporation

FIRST CITY TRUST
Formerly City Savings and Trust

Canada Post / Postes Canada

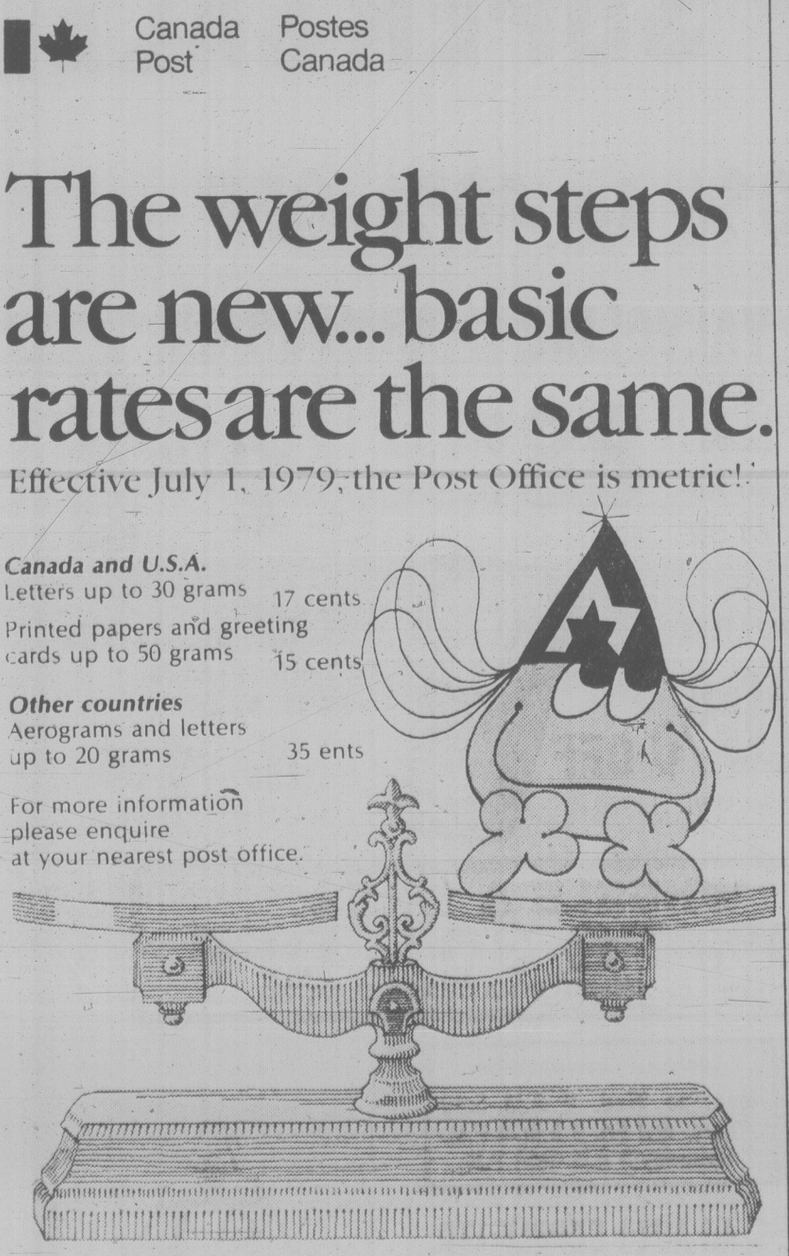
The weight steps are new... basic rates are the same.

Effective July 1, 1979, the Post Office is metric!

Canada and U.S.A.
Letters up to 30 grams 17 cents
Printed papers and greeting cards up to 50 grams 15 cents

Other countries
Aerograms and letters up to 20 grams 35 ents

For more information please enquire at your nearest post office.



Canada

New York

WEDNESDAY

Alcan	34½	Inland St	36⅞
Alcoa	52	IBM	73¾
Ald Chem	35	Int Harv	39⅛
Al-Chim	33	INCO	20¾
Am Air	10⅞	Int Paper	45¼
Am Brnd	59	ITT	29
Am Bcast	39¾	Johns-Man	24⅜
Am Can	38⅝	Kaiser Al	18¼
Am El P	21⅜	Kennecott	23¼
Am Motor	7	Kraftco	46⅞
Am Tel T	57½	LTV	9⅜
Ampex	15⅝	Litton	28½
Asarco	19¼	Lockheed	23⅛
Ashland	40	McD Doug	24⅜
Atl Rich	66¼	McLean	13⅛
Avco	22⅞	Merck	65½
Avon	47⅝	Mer Lyn	18⅜
Bell How	17⅜	Minn MM	56½
Bendix	38¼	Mo Pac	53¼
Beth St	21½	Mobil	—
Boeing	41⅜	Monsanto	50
Boise Cas	33⅞	Motorola	45¾
Borden	25¼	NCR Corp	66¼
Borg-W	31⅞	Natomas	45¾
Bri My	33¼	Newmont	25½
Brunswk	13⅛	Nort Sim	14⅞
Burl Ind	16¾	Owen Ill	19
Burl Nor	54	Pac Gas	23¼
Burroughs	70⅜	Pan Am	5¾
Caterpill	54	Pan El P	—
Col Bcast	48¾	Peop G	35⅝
Celanese	44⅛	Pepsico	24⅝
Chase M	36⅞	Phil El	15⅜
Chessie	30⅛	Phil Morr	34⅜
Chrysler	9⅝	Phil Pete	37½
Cleve El	19¼	Pit Bowes	26¾
Coca-Cola	38¾	Polaroid	31⅜
Col-Palm	15⅞	Proc Gam	77
Comsat	45⅜	Pub Sv EG	21⅜
Con Frt	23⅜	RCA	25⅛
Con Nat G	40⅝	Repub St	26¾
Cont Data	39⅝	Revlon	47¼
Con Ed	24¼	Rockwell	38
Cont Oil	38⅜	Scott Pap	16⅞
Crown Ck	31⅜	Sea Cstle	27½
Crown Zell	—	Sears	19
Delta Air	40¼	Seatrain	7¼
Disney W	34½	Shell	39⅞
Digital E	57⅛	Singer	13¼
Dow Chem	26⅝	Sony	9⅜
du Pont	127¼	So Cal E	26⅞
East Air	7⅞	South Pac	29⅞
East Kod	58	Sperry	—
El Paso	20¼	Stand Cal	48
Exxon	52¼	Sun Oil	54
Fair Cam	—	Teledyne	133½
Firestone	13	Telex	4⅝
Ford	43⅝	Texaco	26⅜
Gam Sko	32⅛	Tex Gulf	25¼
Gen Dyn	32½	TWC	20⅛
Gen El	50	Un Carb	37⅜
Gen Food	31½	Un Pac	68⅛
Gen Mot	59⅛	Un Brd	9¼
G Tel El	27⅛	Un Oil	36⅞
Gen Tire	24⅝	UAL Inc	25
Ga Pac	27⅛	U.S. Steel	21¾
Gillette	23⅞	West Air	8
Goodyear	16¼	Westghse	19⅝
Greyhound	15½	Weyerhsr	29½
Gulf Oil	27	Wometco	18½
Hilton	29⅜	Woolworth	26⅝
Homestake	34½	Xerox	61¾
Honeywell	69⅜	Zenith	12½
Houston	30¾		

Bonds

TORONTO (CP) — Prices were higher in active trading on the Canadian bond market Wednesday. The short end of the market was up ten cents. Mid-, long-term and provincial issues rose one-quarter of a point. Corporate issues were gained one-eighth. Day-to-day money was 11½ available at per cent.

Options

WEDNESDAY

Closing prices of all traded options. Sales unit is 100 shares. P denotes puts. (Trans-Canada options combine Montreal and Toronto exchange option trading):

Options				Vol	Int	Last	Close
Abitibi	Ag	15		152	144	$4⅛	$18⅞
Abitibi	Ag	17½		95	681	155	$18⅞
Abitibi	Ag	20		23	816	45	$18⅞
Abitibi	Nv	17½		85	676	$2⅛	$18⅞
Abitibi	Nv	20		24	563	110	$18⅞
Alt GA	Fb	22½		1	155	$4¼	$25
Alt GA	Ag	22½		1	164	$2¾	$25
Alt GA	Nv	22½		4	167	$3⅝	$25
Alt GA	Nv	25		23	155	$2⅜	$25
Alcan	Fb	35	p	3	3	130	$40¼
Alcan	Fb	40		6	51	$4¾	$40¼
Alcan	Fb	45		11	73	$21½	$40¼
Alcan	Fb	45	p	2	3	$6⅛	$40¼
Alcan	Ag	35		26	155	$6	$40¼
Alcan	Ag	45		30	477	50	$40¼
Alcan	Ag	45	p	2	24	$5½	$40¼
Alcan	Nv	40		1	248	$3⅜	$40¼
Alcan	Nv	45		9	229	160	$40¼
Asama	Ja	15		1	157	$5¼	$18¾
Asama	Ja	20		15	155	$2½	$18¾
Asama	Jv	15		12	205	$4	$18¾
Asama	Jv	17½		38	1009	155	$18¾
Asama	Jv	20		19	2447	50	$18¾
Asama	Oc	17½		4	703	$3½	$18¾
Asama	Oc	20		78	1508	190	$18¾
Asama	Oc	22½		9	492	100	$18¾
Bell Can	Fb	20		1	59	$2⅞	$21¾
Bell Can	Fb	22½		56	223	110	$21¾
Bell Can	Ag	22½		10	128	40	$21¾
Bell Can	Nv	20		20	122	$2½	$21¾
Bell Can	Nv	21⅝		1	1290	140	$21¾
Bell Can	Nv	25		2	116	25	$21¾
Brscn A	Fb	20		30	32	$5⅜	$23⅞
Brscn A	Fb	25		16	346	$2¼	$23⅞
Brscn A	Ag	22½		25	1077	$2⅛	$23⅞
Brscn A	Ag	25		11	3007	75	$23⅞
Brscn A	Nv	22½		10	967	$2⅞	$23⅞
Brscn A	Nv	25		28	507	165	$23⅞
Bk Mtl	Fb	22½		1	211	$3⅜	$24¼
Bk Mtl	Fb	25		9	93	180	$24¼
Bk Mtl	Ag	20		25	33	$4¼	$24¼
Bk Mtl	Ag	22½		10	446	180	$24¼
Bk Mtl	Ag	25		18	1149	45	$24¼
Bk Mtl	Ag	27½		5	923	10	$24¼
Bk Mtl	Nv	22½		14	743	$2½	$24¼
Bk Mtl	Nv	25		108	815	105	$24¼
Bk Mtl	Nv	27½		5	599	35	$24¼
BP Can	Jv	25		2	11	$3¾	$28¼
BP Can	Oc	30		2	7	$2½	$28¼
CBth A	Ja	12½		20	82	$2½	$13⅝
CBth A	Ja	15		20	40	110	$13⅝
CBth A	Jv	12½		5	320	130	$13⅝
CBth A	Oc	15		69	242	95	$13⅝
CP Ltd	Fb	30		2	128	$5	$34
CP Ltd	Fb	32½		40	210	$3⅞	$34
CP Ltd	Ag	27½		62	486	$6½	$34
CP Ltd	Ag	30		146	588	$4¼	$34
CP Ltd	Ag	32½		71	259	$2	$34
CP Ltd	Nv	25		25	141	$9¼	$34
CP Ltd	Nv	27½		5	193	$6¾	$34
CP Ltd	Nv	30		32	540	$4⅞	$34
CP Ltd	Nv	32½		35	201	$3	$34
Denis	Ja	27½		3	50	$6	$30⅝
Denis	Ja	32½		6	6	$3½	$30⅝
Denis	Oc	20		11	93	$11⅛	$30⅝
Denis	Oc	22½		14	223	$9	$30⅝
Denis	Oc	25		1	152	$6	$30⅝
Denis	Oc	27½		2	42	$5	$30⅝
Denis	Oc	30		51	121	$3⅝	$30⅝
Denis	Oc	32½		1	1	$2¼	$30⅝
Dom M	Oc	45		14	51	$7	$45
Dom M	Oc	50		1	56	$4	$45
D Pete	Ja	40		3	162	$16	$49⅛
D Pete	Ja	50		12	398	$11	$49⅛
D Pete	Ja	55		63	344	$8⅞	$49⅛
D Pete	Jv	25		5	268	$24¼	$49⅛
D Pete	Jv	32½		16	1034	$17½	$49⅛
D Pete	Jv	35		4	1288	$13½	$49⅛
D Pete	Jv	40		29	2584	$10½	$49⅛
D Pete	Oc	27½		12	527	$22¾	$49⅛
D Pete	Oc	30		7	712	$21¼	$49⅛
D Pete	Oc	32½		11	791	$19	$49⅛
D Pete	Oc	35		9	1253	$17	$49⅛
D Pete	Oc	40		103	1871	$14¼	$49⅛
D Pete	Oc	45		77	1734	$11¼	$49⅛
D Pete	Oc	50		192	3766	$8⅜	$49⅛
D Pete	Oc	55		273	3906	$7	$49⅛
DTex	Sp	15		10	198	50	$13¾
Gulf C	Fb	65		5	11	$6¼	$62
Gulf C	Ag	55		21	73	$8⅜	$62
Gulf C	Ag	60		33	163	$5	$62
Gulf C	Nv	50		1	226	$12¾	$62
Gulf C	Nv	55		18	176	$10	$62
Gulf C	Nv	60		7	179	$7	$62
Gulf C	Nv	65		13	29	$5	$62
Gnstar	Ja	22½		10	59	$2⅞	$23¼
Husky	Oc	60		10	93	$2½	$57
IAC	Dc	20		8	23	100	$18¾
IOil A	Fb	30		13	64	$10	$38½
IOil A	Fb	32½		1	26	$8	$38½
IOil A	Fb	35		20	275	$6¾	$38½
IOil A	Fb	40		44	173	$4⅞	$38½
IOil A	Ag	27½		13	368	$11	$38½
IOil A	Ag	30		75	488	$8⅜	$38½
IOil A	Ag	32½		32	148	$6¼	$38½
IOil A	Ag	35		255	851	$4⅜	$38½
IOil A	Nv	25		2	122	$14	$38½
IOil A	Nv	27½		6	296	$11½	$38½
IOil A	Nv	30		33	883	$9	$38½
IOil A	Nv	35		79	1296	$5½	$38½
IOil A	Nv	40		323	474	$4	$38½
I Pipe	Nv	20		5	493	125	$20¼
I Pipe	Nv	22½		5	65	55	$20¼
Labat A	Ja	25		10	105	$2	$23
Labat A	Jy	22½		48	105	150	$23
Labat A	Oc	22½		11	195	$2	$23
Labat A	Oc	25		2	157	125	$23
MB Ltd	Fb	25		3	63	$3½	$26
MB Ltd	Ag	25		21	698	160	$26
MB Ltd	Ag	27½		10	89	65	$26
MB Ltd	Nv	20		3	132	$6⅜	$26
MB Ltd	Nv	25		7	280	$2⅜	$26
Moore	Fb	40		4	35	$2½	$38
Moore	Nv	40		10	94	150	$38
Inco	Fb	20		2	26	$6⅞	$24⅛
Inco	Fb	22½		20	293	$4¾	$24⅛
Inco	Fb	25		21	490	$3⅜	$24⅛
Inco	Fb	25	p	5	16	190	$24⅛
Inco	Ag	20		8	459	$4⅝	$24⅛
Inco	Ag	25		37	3081	90	$24⅛
Inco	Ag	25	p	4	124	150	$24⅛
Inco	Nv	20		5	580	$6⅛	$24⅛
Inco	Nv	22½		14	775	$3⅜	$24⅛
Inco	Nv	25		41	3025	$2¼	$24⅛
Inco	Nv	25	p	1	30	150	$24⅛
Norcn	Fb	17½		5	27	$8⅜	$24⅞
Norcn	Fb	20		2	143	$6½	$24⅞
Norcn	Fb	22½		18	161	$5	$24⅞
Norcn	Fb	25		10	229	$3½	$24⅞
Norcn	Ag	15		10	124	$9⅞	$24⅞
Norcn	Ag	17½		25	910	$7¼	$24⅞
Norcn	Ag	20		105	1732	$5⅜	$24⅞
Norcn	Ag	22½		113	1265	$3⅛	$24⅞
Norcn	Ag	25		253	1926	$2	$24⅞
Norcn	Nv	15		10	107	$10	$24⅞
Norcn	Nv	17½		25	653	$7⅜	$24⅞
Norcn	Nv	20		44	1168	$6	$24⅞
Norcn	Nv	22½		128	1522	$4⅛	$24⅞
Norcn	Nv	22½	p	2	63	115	$24⅞
Norcn	Nv	25		157	1158	$3⅛	$24⅞
Noran	Fb	50		13	48	$6½	$52½
Noran	Fb	55		6	7	$5¼	$52½
Noran	Ag	32½		2	13	$19¼	$52½
Noran	Ag	35		182	151	$17¼	$52½
Noran	Ag	40		34	279	$12½	$52½
Noran	Ag	45		82	575	$7½	$52½
Noran	Ag	50		55	421	$4¼	$52½
Noran	Nv	40		13	372	$12½	$52½
Noran	Nv	45		76	302	$9¾	$52½
Noran	Nv	50		31	398	$5⅞	$52½
Noran	Nv	55		8	18	$3¾	$52½
Rang	Ja	27½		4	54	$7¼	$30⅛
Rang	Oc	30		12	521	$4¼	$30⅛
Rang	Oc	30	p	1	3	$2⅞	$30⅛
Roy Bk	Ja	40		2	70	$2⅞	$41½
Roy Bk	Ja	45		5	10	100	$41½
Roy Bk	Jy	40		6	320	110	$41½
Shell C	Fb	22½		10	39	$4½	$24¾
Shell C	Fb	25		23	194	$3½	$24¾
Shell C	Ag	20		8	345	$4½	$24¾
Shell C	Ag	22½		8	326	$2⅝	$24¾
Shell C	Ag	25		39	281	165	$24¾
Shell C	Nv	20		86	469	$5⅝	$24¾
Shell C	Nv	22½		155	297	$3¾	$24¾
Shell C	Nv	25		16	301	$2⅝	$24¾
Stico A	Nv	27½		3	177	$3⅛	$29¾
Stico A	Nv	30		1	573	150	$29¾
Stico A	Nv	32½		8	247	60	$29¾
Total P	Ja	22½		3	6	$7¾	$28⅝
Total P	Ja	22½	p	5	10	100	$28⅝
Total P	Ja	25		10	81	$6⅜	$28⅝
Total P	Ja	30		5	67	$4	$28⅝
Total P	Jy	27½		8	107	$2	$28⅝
Total P	Jy	27½	p	2	22	105	$28⅝
Total P	Oc	20		40	114	$9⅛	$28⅝
Total P	Oc	25		37	435	$5⅛	$28⅝
Total P	Oc	25	p	27	112	115	$28⅝
Total P	Oc	27½		5	335	$4¼	$28⅝
Total P	Oc	27½	p	31	67	$2	$28⅝
Total P	Oc	30		48	464	$3⅛	$28⅝
Total P	Oc	32½		10	166	$2	$28⅝
TrC PL	Fb	22½		15	154	$3¼	$23⅜
TrC PL	Fb	25		2	8	$2¼	$23⅜
TrC PL	Ag	20		1	18	$3⅞	$23⅜
TrC PL	Ag	25		28	120	65	$23⅜
Segrm	Ja	40		1	52	195	$36¾
Segrm	Oc	40		1	176	75	$36¾
Wcoast	Mr	15		8	89	180	$15
Wcoast	Sp	15		37	1320	95	$15
Wcoast	Sp	17½		8	104	40	$15
Wcoast	Dc	15		62	1394	135	$15
Wcoast	Dc	17½		41	304	80	$15

Total volume 6095.
Total open interest 115130.

Gold

LONDON (AP) — Closing gold prices Wednesday, in U.S. dollars per troy ounce: London-281.50; Paris-297.23; Frankfurt-281.14; Zurich-282.00; Hong Kong-276.18

U.S. INVESTMENT SEMINAR

Vancouver real estate consulting firm will present a two hour seminar on U.S. real estate investment, in Victoria. Topics include: selected state economics, purchase of U.S. real estate, income tax implications; professional management and condominium conversion. Limited seating for seminar June 26th at 7:30 p.m. Please phone for reservation.

WEST RIM CONSULTANTS
112—688-1441

Mutuals

TORONTO (CP)—Recent prices of investment funds supplied by The Investment Funds Institute of Canada Wednesday. They are the net asset value per share or unit (NAVPS) last circulated by the fund in accordance with its pricing practice as contained in the prospectus of the fund. n—no sales charge, x—U.S. Fund, y—delayed NAVPS, xd—ex-dividend.

Institute Members	
AGF Group	
Amer Grwth	5.85
Cdn Gs Eqy	30.34
Cdn Sec Gth	8.76
Cdn Trusteed	4.53
Corp Invest	7.26
Corp Inv Stk	9.25
Gwth Equity	14.55
Japan	13.83
nMoney Mkt	10.00
Option Equity	4.55
Special	6.26
All Canadian Grp	
yCompound	7.58
yDividend	7.95
yNorthn Egy	5.16
yRevenu Gth	4.47
y4000	5.29
Bolton Tremblay	
Cda Cumul	9.52
Income Fund	9.87
Internatnl	9.00
Pld Resourc	8.16
Taurus	9.97
Calvin Bullock Grp	
Acrofund	1.86
Banner Fund	4.81
CIF	5.64
Cambridge Group	
yIntl Energy	3.25
yIntl Growth	5.59
yIntl Income	4.13
yNat Res Gth	5.36
yUnivest	6.91
yGrowth	8.83
CSA Mgmt Gr	
Goldfund	6.66
Goldtrust	3.35
Confed Group	
Dolphin Eqty	7.12
yDolphin Mtg	5.04
Cundill Value	7.44
Eaton-Bay Group	
Commwth	20.09
Dividend	5.28
Growth	14.65
Income	4.48
Internatnl	13.79
Leverage	6.47
Venture	6.25
Viking	7.39
Guaranty Trust Gr	
vnInv Equity	10.33
vnInv Income	4.32
vnMortgage	9.96
Guardian Group	
Enterprise	1.23
GIS Comp	14.41
GIS Income	3.94
vGwth Fnd	14.42
North Amer	5.69
Mutual Acu	6.54
Mutual Inc	6.18
Sec Income	9.64
World Equity	5.36
Investors Group	
vBond	5.02
vDividend	8.46
vGrowth	14.69
vInternatnl	7.30
vJapan	12.42
yMortgage	4.91
yMutual	6.63
yProvidt Stk	7.14
yRetiremnt	8.44
yn Jones Hrd	6.91
Principal Gr	
yCollective	9.52
yGrowth	6.97
yVenture	5.18
yBond	3.15
Prudential Gr	
Growth	8.40
Income	5.25
ySask Dev Fd	5.26
Scotiafund Gr	
Scotiafund	1.33
Scotiafd Mtg	1.04
Templeton Gth	6.87
United Bond Share	
RoyFund	9.63
RoyFnd Inc	4.99
Universal Group	
Equity	13.99
Income	5.00
Internatnl	5.46
Rebource	6.41
Non-Members	
nAltamira Fd	6.66
Assoc Inv	8.16
yBeaubran	5.44
Clag Group	
Co-Opera	13.68
Landmark	15.99
Canagex Gr	
yBond	9.52
Fund	13.97
Internatnl	9.16
yMortgage	10.14
xdCapital Gth	14.51
xChase	6.72
ynComCpMtg	10.02
Desjardins Gr	
Canadian	10.34
yHypotheq	4.33
yInternatnl	9.59
yObligatns	5.10
Quebec	5.21
nySpec	7.32
Dixon Krog Gr	
Dixon, Krog	11.69
Heritage	3.39
Vanguard	9.04
yDomin Comp	10.65
yDomin Equit	12.74
Dreyfus Group	
Inc	12.72
xInternatl	17.87
ynDynamic	12.66
nExecutv Can	9.38
nExecutv Intl	1.46
xFid Trend	25.33
nFst Cn Mtg	10.33
Fiscon Fund	6.36
nHarvard	11.19
Industrial Gr	
Indust Amer	3.00
Indust Div	7.63
Indust Eq	9.47
Indust Gth	6.26
Indust Incm	10.64
Indust Pens	34.63
Keystone Gr	
Cus K-2	5.38
Cus S-1	18.28
Cus S-4	5.51
Polaris	3.60
xLex Rsrch	15.31
xManhatn	2.80
yMaritime Eq	3.44
Marlborough	7.78
nNatursco	18.41
NW Group	
Canadian	6.48
Equity	10.22
xOne Wm St	15.94
xOppenhmr	6.76
Pemberton Gr	
nPacific Div	7.41
nPacific Ret	5.32
nPacific US	5.64
PHN Group	
yBond	10.53
yCanadian	11.86
yDiv Income	11.35
Fund	16.55
yPooled	37.24
nyRRSP	17.75
PMF Managmnt	
nPension Mu	9.22
nXanadu Fd	6.60
nPutnam	10.98
Pret et Revenu Gr	
American	11.87
Canadian	9.04
Fonds H	4.94
Retraite	9.11
Sterling Group	
Equity	8.45
yMortgage	5.05
xTech	8.83
yTradex	18.38
Trans Canada Gr	
A	6.10
B	64.00
C	12.09
United Group	
yAccumula	5.67
yAccumul R	7.24
yAmerican	1.97
yCont Mortg	5.10
yHorizon	3.87
ySecurity	4.67
yVenture	4.10
yVenture Ret	7.64
Western Grth	6.42

Commodities

WEDNESDAY

Silver, New York (per 100 oz.)

	Open	High	Low	Close	Ch'ge.
Jul	859.00	62.50	851.00	852.00	—2.00
Aug	868.00	869.00	860.00	859.40	—2.10
Sep	875.00	878.00	865.00	866.70	—2.50

Copper, New York (per 100 lbs.)

Sep	86.40	86.70	83.20	83.30	—2.85
Dec	87.00	87.20	83.60	83.75	—2.80
Jan	85.90	86.20	83.85	83.90	—2.75

Lumber, Chicago (per 1,000 bf.)

Jul	239.00	240.00	236.40	236.60	— .90
Sep	228.20	229.00	226.70	226.70	——
Nov	212.00	213.50	210.80	210.80	— .90

Plywood, Chicago (per 1,000 sq. ft.)

Jul	201.50	201.80	200.00	200.00	— .10
Sep	203.80	204.30	202.50	202.50	— .70
Nov	200.00	200.30	198.50	199.20	— .10

Porkbellies, Chicago (per 100 lbs.)

Jul	39.30	39.50	38.55	39.27	+.32
Aug	36.85	37.30	36.10	36.95	+.43
Feb	46.10	46.30	45.40	46.05	+.45

Gold, Chicago (per oz.)

Sep	286.00	286.70	281.40	281.70	—2.40
Dec	292.70	293.80	287.70	288.10	—3.10
Mar	301.00	301.00	293.50	293.50	—4.20

Gold, Winnipeg (per oz.)

	Open	High	Low	Close	Tues.
Jl	——	——	——	278.00a	280.20b
Oc	284.00	288.80b	284.00a	284.00	286.30a
Ja	288.50	295.50b	293.00a	293.00a	293.50b

Alberta

Complete tabulation of Wednesday transactions. Quotations in cents unless marked $. Net change is from previous board-lot closing sale.

Stock	Sales	High	Low	Close	Ch'ge
Nordex	1000	30	30	30	—10
NW Trst prA	720	$27	27	27	—3
LCM Res rts	3000	12	12	12	——
Amalta	1800	95	93	95	+5
Acroil	750	132	125	132	+7
Aquarius	4450	150	130	130	—20
Ashlu	5500	150	145	150	——
Baretta	1000	50	47	47	—8
Barons	18000	24	22	24	+1
Bashaw	35000	84	78	80	—2
Bearcat	1900	$5½	5¼	5¼	——
Black Gold	3000	140	115	116	—29
Bonn	2700	160	159	160	——
Cairn	850	$9¾	9⅛	9¼	+ ¼
Can Obas	6500	455	450	455	+5
Chipman	700	330	330	330	——
Cinnabar	1500	65	65	65	——
Commercl	17000	200	190	195	—20
Concept	9800	$6¼	6	6	——
Conventur	6650	$10⅛	9¾	10	——
Cultus	5000	40	40	40	—1
Flin Flon	2000	80	75	75

Victim's daughter sure photo showed accused

The daughter of a woman found strangled on Mother's Day last year told a B.C. Supreme Court jury Wednesday she was sure a man she saw nearby and in a photograph shown to her by police was the man accused of the killing.

Kelly Forbes, now 10, was giving evidence in the eighth day of the trial of Tommy Ross Jr., 20, who is accused of first degree murder in the death of Janice Forbes, 26, at her Queens Avenue apartment May 14, 1978.

The girl said she had been playing outside with two companions around mid-day when she saw a dark-skinned man wearing a long, black leather coat, leather gloves, an Afro hair style and cap. He was holding the apartment block entrance door as she walked in.

When she climbed the stairs to her mother's suite, 207, the same man was standing in the corridor next to the elevator, the girl said. She said she went back downstairs because "he didn't look friendly."

She pointed to the accused as that man.

Later she identified in court a photograph of a rough sketch drawn on the back of a door. A previous witness said this was a drawing of a man she and Kelly had seen at the apartment.

She also told the court police had shown her a folder containing a group of pictures identified earlier as containing eight photos of black men, including the accused.

At the preliminary hearing, of which a transcript was produced as an exhibit, Kelly agreed she had pointed to a picture and said, "I think that's him." But she then had pointed to another photo in the group and said, "Oh, that's him."

The photo was identified as No. 7, which in earlier evidence was represented as the accused. Kelly was asked to look at the picture and at the accused.

"I'm sure of No. 7. They're the same person," she told the court.

In cross-examination the girl said it was true she had said at the preliminary hearing she knew she had picked the right photo because she had seen a picture published in a newspaper.

But she told defence counsel Douglas Christie at the behest of Mr. Justice Alan Macfarlane that she had not seen the newspaper picture until after she picked out the photo shown to her by police. That made her absolutely sure she had been right when she pointed to picture No. 7, she said.

"Is there any small possibility that you might be wrong?" Christie asked.

"I don't think so . . . only if he had a twin," the girl replied.

Kelly also agreed that at the preliminary she had said there was a slight possibility of error in the identification, but that she was aware of what might happen to her or the accused if she did not tell the truth.

The trial was adjourned to 2 p.m. today.

Before the judge

A city man was given a suspended sentence and ordered to do 200 hours of community service work after he was found guilty Wednesday in provincial court on a charge of dangerous driving laid after a Jan. 26 traffic accident in which a young woman died.

Judge William Ostler said that it had to be kept in mind that Ronald Cheeke, 17, of 1664 Burton, had not been charged with criminal negligence in the death of a passenger in his van, Janice Campbell, 18.

Ostler said there was a reasonable doubt that Cheeke had entered the Cook and Johnson intersection against the light but it was conclusive that he was travelling at an excessive speed and consequently driving in a dangerous manner.

★ ★ ★

An 18-year-old city man who had already spent eight days in jail was sentenced to an additional day after he pleaded guilty to two parole violations.

The court was told Randolf Westman of 48 Montreal had failed to report to his parole officer March 6, and hadn't completed the community service work ordered as part of his parole set Feb. 2.

Westman decided not to do the community work because it interfered with a job he'd just obtained.

Judge Harold Alder said he should have worked out some other arrangement with his parole officer.

★ ★ ★

Two Alberta men who ordered a $35 meal in a downtown restaurant Tuesday but were unable to pay were sentenced to one day in jail after pleading guilty.

Judge Alder asked Robert Giebelhaus, 18, and Danny Tischer, 17, both of Leduc, what they thought he should do about sentencing. They said that once they had hitch-hiked back to Alberta they would repay the $35.46.

When pressed by the judge they both gave their word they would make restitution, avoiding the necessity of placing them on parole to ensure repayment.

★ ★ ★

A 50-year-old Victoria man found out he is only allowed one S.I.N. in this world.

Yves Van Der Auwekera of 1429 Denman was fined $500 after he pleaded guilty to a charge under the Unemployment Insurance Act of applying for a second social insurance number (S.I.N.) in 1976.

The court was told he applied for the number under a ficticious name to obtain credit at several stores.

"A new name doesn't change your responsibilities," Alder told him, adding that he ought to really go to jail.

★ ★ ★

A 21-year-old man pleaded guilty to causing a disturbance and obstructing a police officer.

The court was told Gary Smith of 132 Menzies was shouting in front of Victoria General Hospital April 30 and while being escorted away threatened a police officer, and was abusive. Smith denied threatening the officer.

He was given two sentences of 30 days each to be served concurrently.

★ ★ ★

Judge Fred Green this week committed two men to stand trial in county court on a charge of arson.

Anthony John Mettes, 21, of 1039 View, and Paul Leonard Joseph Taylor, 25, of Langley, were charged in connection with an October fire at a Broad Street disco.

Nine-month term for bank worker

A 45-year-old woman who stole $18,000 from her employer, the Toronto-Dominion Bank, was sentenced in county court Wednesday to nine months in jail.

Laurel Patricia Way, 284 Beach Drive, pleaded guilty to a series of offences between April 1, 1974, and June 1, 1978.

Judge E.J.C. Stewart refused a Crown application for an order of restitution on behalf of the bank on grounds that although there are appropriate occasions when restitution may be ordered by a criminal court, this was not one of them.

"Leave the parties to their civil remedies," Stewart said.

He said he found it hard in this case to apply proper principles of sentencing. Rehabilitation was not a factor, he said, suggesting the accused would have no difficulty and prison would not assist to that end.

Stewart said he was not concerned about repetition of that offence or any other. The family had endured much agony in the past year, and "there's more to come," he noted.

"In criminal matters much of the punishment often falls on others."

The woman had succumbed to financial pressure, and being a person of apparently good character, found it easy to commit fraud, the judge said.

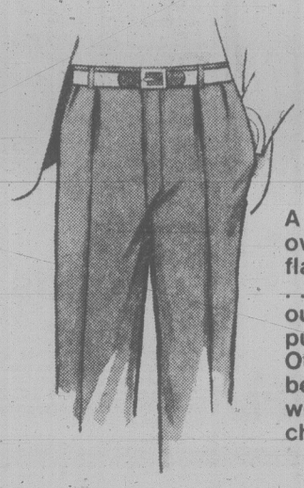
"Many people find it hard to make ends meet. If everybody adopted a fraudulent solution our society would be a shambles."

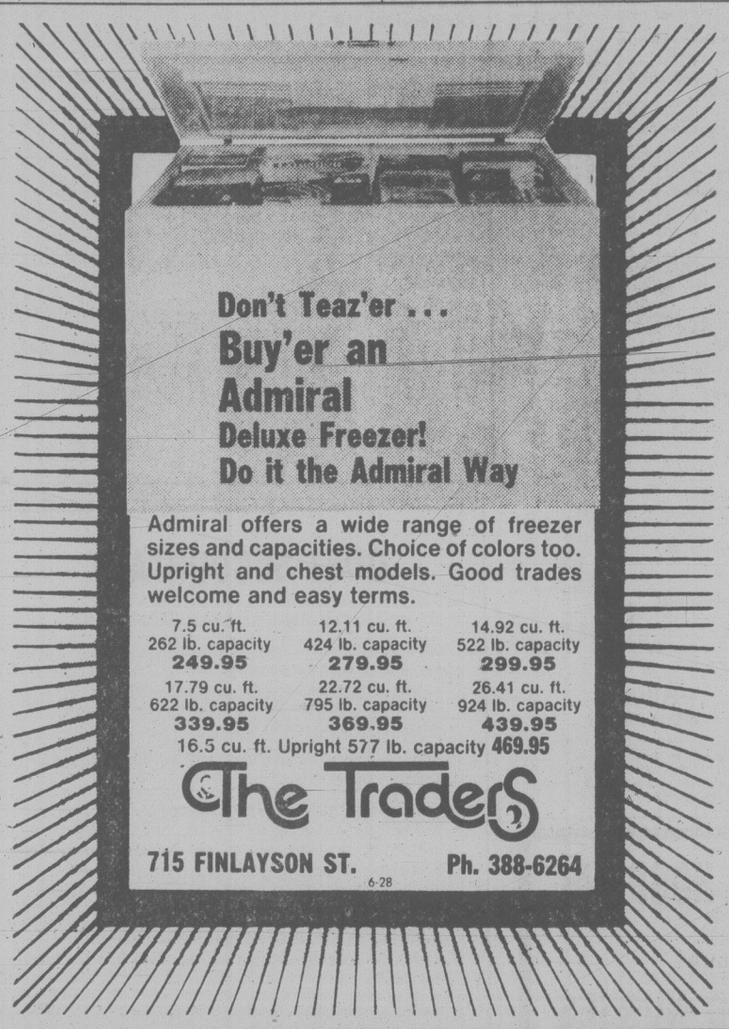
The price for her action had to be paid, he said.

"I have to think of all those employers who want to trust their employees . . . and of all those who carry out their duties in an honest manner without resorting to fraud."

Credit Foncier
CREDIT FONCIER TRUST
10 3/8 % annually for 5 years GUARANTEED
TERM INVESTMENTS
Other terms and interest payment methods available
Ask for our brochure.
Victoria: 1019 Blanshard St. (604) 388-6601
Vancouver: 681-5464 • White Rock: 531-7525
Vernon: 542-4377 • Prince George: 564-2300
Calgary • Edmonton • Regina • Saskatoon • Winnipeg • Kitchener • London
Ottawa • Toronto • Montreal • Quebec • Halifax
MEMBER CANADA DEPOSIT INSURANCE CORPORATION
SERVING BRITISH COLUMBIA SINCE 1894

LEASING
All Makes
SUBURBAN 386-6131


COMPLIMENTARY
DRESS SLACKS
WITH THE PURCHASE OF ANY SPORT JACKET OR BLAZER
A most unusual offer! Choose from over 500 all-wool dress slacks in flannels, gabs, hopsacks and more . . . values to $60 and YOURS without charge with any sport jacket purchase.
Our sport jacket collection is at its best in a good selection of summer weights to all-wools in plains and checks.
THIS IS A SHORT TERM OFFER
MURRAY GOLDMAN
6-28 1314 DOUGLAS . . . at Yates
Good Evening Mrs. Johnson M.G.


Don't Teaz'er . . .
Buy'er an Admiral
Deluxe Freezer!
Do it the Admiral Way
Admiral offers a wide range of freezer sizes and capacities. Choice of colors too. Upright and chest models. Good trades welcome and easy terms.
7.5 cu. ft. 262 lb. capacity 249.95
12.11 cu. ft. 424 lb. capacity 279.95
14.92 cu. ft. 522 lb. capacity 299.95
17.79 cu. ft. 622 lb. capacity 339.95
22.72 cu. ft. 795 lb. capacity 369.95
26.41 cu. ft. 924 lb. capacity 439.95
16.5 cu. ft. Upright 577 lb. capacity 469.95
The Traders
715 FINLAYSON ST. Ph. 388-6264
6-28



SCHENLEY PRESENTS THE TOP FORTIES
Now in B.C. you can get your favorite Schenley spirits in the new convenient forty-ounce bottles.
Now you can enjoy the same fine quality and more value in return.
Schenley forty-ounce brands produced in B.C.:
O.F.C., Canadian Tradition, Golden Wedding and Five Thirty Canadian whiskies, Troika Vodka, Silent Sam Vodka, Schenley London Dry Gin, Ron Carioca White, Dark and Light Gold Rum.
Schenley Canada Inc.

AUTO SUPPLY'S
SUPER SALE
10% to 40% OFF
VALVOLINE
10-40
20-50
30 HD
40 HD
88¢ QT.
reg. 1.18
ARMOUR-ALL
Reg. 3.88
8-oz. 2.78
FRAM AIR FILTERS
DIRTY FILTERS ROB GAS MILEAGE AND PERFORMANCE
20% OFF
CHANGE YOURS NOW!
FRAM OIL FILTERS
PH 8 PH 13 PH 30
PH 25 PH 43
reg. 2.88
1.58 EACH
WHEELS & TIRES
10% TO 30% OFF
APPLIANCE B.F. GOODRICH ANSEN ROADHUGGER DAYTONA
P.S.
20% OFF
ALL WAXES IN STOCK
382-5522
for your convenience.
Mon. to Wed. 9 A.M.-5:30
Thurs. and Fri. 9 A.M.-9 P.M.
Saturday 9 A.M.-5:30 P.M.
CHARGEX VISA
AJ AUTO SUPPLY LTD.
3318 OAK ST. AT CLOVERDALE
6-28

Net out for underage drinkers

The provincial government plans to crack down on underage drinking in bars, Consumer Affairs Minister Jim Nielsen said Wednesday.

Neilson said in an interview the problem is getting out of control and the first step will be to increase inspections in bars.

He also said his ministry is considering higher fines for hotels and for any person caught drinking in a bar under 19 years of age.

The ministry has carried out a pilot project in Prince George where the police stroll through bars on a regular basis with the permission of the operators. Nielsen said the program has been so successful in reducing underage drinking and preventing trouble that he intends to implement it throughout the province.

Continued fire aid promised

Owners of small holdings won't be adversely affected by the new Forest Act dealing with firefighting responsibilities and costs, says Forests Minister Tom Waterland.

"The ministry will continue to assist land owners when possible, unless a fire is the result of the occupier's negligence," he said.

Waterland was responding to protests from owners of small holdings.

They strongly object to a section of the forest act giving the minister the authority to bill a small land owner for firefighting costs.

Most of the protesters are from Salt Spring Island.

The minister said land owners will be billed if the fire results from an infraction of burning permit conditions.

The occupier would also be billed if he failed to employ his own resources fully in supppressng the fire as required by the forest officer.

In the event the owner is absent and there was no physical occupation 24 hours before discovery of the fire, the ministry would take action and the owner would not be billed.

Lone MD says funds insufficient

The sole doctor on Gabriola Island says he needs more money to maintain his clinic against high overhead and rising costs.

Dr. Damian Metten, who has been on the island since November, 1976, said in an interview that funding for rural community doctors is not sufficient.

He said he is meeting with health ministry officials in July to discuss his request for increased funding.

Meanwhile, a delegation for the 1,000 island residents will meet with officials in Victoria next ~~week to~~ discuss community concern about insufficent funding.

Clinic for Zeballos

Medical help is on its way to Zeballos and true love is helping speed it along.

A temporary medical clinic will be installed almost immediately in the isolated north Island community of 400.

A permanent one will be built as soon as possible, Health Minister Bob McClelland said today.

Both will have the regular services of a registered nurse, but only because a worker for the Tahsis Company is engaged to be married this summer and he will bring his bride — a registered nurse — home with him.

The health ministry made the moves for the clinics on the advice of public health official Dr. Kenneth Benson who flew into the area to investigate the medical problems after complaints from the village's itinerant husband-and-wife doctor team.

Their complaints about working conditions led to the closure of the building they had been using for their weekly clinics, effectively ending all medical services in the area.

A temporary clinic already set up in a trailer in Campbell River may be moved to Zeballos within a few days, McClelland said.

And the Comox-Strathcona Regional District has been instructed to make plans for the construction and operation of a permanent facility, possibly adjacent to the new firehall also slated for construction in the near future.

The arrival of the RN is an added bonus.

"Don't think for a minute we insist millworkers marry nurses, but . . ." McClelland said with tongue in cheek.

the "SUN RUNNERS" ARE HERE!
read more about it in BOATS AND MARINE IN TODAY'S CLASSIFIED
bob whyte marine ltd. 6-27

Starting July 1, there will be some changes made to Unemployment Insurance.



Unless you worked at least 20 weeks in the past year, these changes could apply to you.

In December 1978, Parliament changed the Unemployment Insurance program. Changes starting July 1 mean that some people will have to work longer before they can qualify for Unemployment Insurance benefits.

Please remember, these UI changes affect only those claims which start on or after July 1, 1979. And, the changes may or may not apply to you. So please read on to see if you are affected.

(You'll find terms such as "Weeks of Work", "Qualifying Period", "Variable Entrance Requirement" (VER), and "Unemployment Rate" marked by an asterisk (*). For easier understanding, see the box "Explaining UI terms" at the end of this message.)

Here are the details of those changes.

Have you worked 20 weeks or more in your Qualifying Period*?

If so, this message does *not* apply to you. For you, the number of weeks you need to qualify for regular UI benefits and for UI illness and maternity benefits, or the one-time benefit at age 65 has not changed.

Are you working for the first time?

To get UI benefits, you will usually need 20 Weeks' Work*, no matter where you live.

An exception to this would be if you were on a training course approved by the Canada Employment and Immigration Commission for at least 14 weeks in the year before your Qualifying Period*. Then you would only need 10 to 14 weeks, depending on the Variable Entrance Requirement* where you live.

Are you starting to work again?

If you're coming back to work after being away a year or more, you'll usually need 20 Weeks of Work* in your Qualifying Period* before you can qualify for UI benefits.

This applies wherever you live.

This 20-week rule won't apply, however, if you were in any of the following situations *for a total of at least 14 weeks* in the year *before* your Qualifying Period*.

These are the situations that count:

1. You were getting temporary worker's disability compensation from a provincial program;
2. You were receiving sick or maternity leave payments;
3. You were out of work because of a labour dispute at your place of work;
4. You were on a Commission-approved training course;
5. You were on UI claim;
6. You were working in insurable employment.

So, for first-time workers and those coming back to work:

A. If you were in any of these six situations for a total of at least 14 weeks in the year *before* your Qualifying Period*, then you need only 10 to 14 Weeks' Work* in the Qualifying Period*, depending on the VER* where you live.

B. If *none* of the six situations fit your case, you will have to have worked at least 20 weeks to qualify for UI benefits.

NOTE: If you are returning to work after being away more than one year, the 20-week rule will normally apply to you.

Did you get UI benefits in the last year?

If you got UI benefits in your Qualifying Period*, there are new rules that may apply to you – unless the Unemployment Rate* in your area is over 11.5 per cent.

1. If a claim you had in the last year has not run out, you may be able to renew it.
2. If yours is classed as a **new** claim, you will need the usual 10 to 14 Weeks' Work*, depending on your local VER*, *plus* up to six "extra" Weeks of Work*. The number of "extra" weeks you'll need depends on how many weeks you got on your previous UI claim. You need one "extra" week (up to a maximum of six) for every week you got **over** the VER* needed in your area.

Here's an example: You need 12 Weeks' Work* in your region (your local VER*) to qualify for benefits the first time. On your last claim, you drew 15 weeks' benefits before going back to work. Now, you would need the usual 12 weeks, *plus* three "extra" work weeks. (That's the difference between the 12 weeks you needed to work and the 15 weeks of benefits you drew. In total you would need 15 Weeks' Work* to qualify again within one year. The most anyone needs anywhere is 20 weeks of work to qualify.

Again, please remember, when the Unemployment Rate* in your area is *over* 11.5 per cent, this rule won't apply to you. You'll need only 10 Weeks' Work* to qualify for regular UI benefits.

Other changes have been in effect since January 1979:

- The weekly benefit rate was reduced to 60 per cent of your average insurable earnings (from 66 2/3 per cent).
- Most people employed for less than 20 hours a week are no longer covered by UI.
- Higher-income claimants may have to repay part of UI benefits drawn in the 1979 tax year. This will only affect people whose income, including UI benefits, is over $20,670. This will be explained when you get your 1979 tax return.

These things haven't changed:

Just as a review, these points haven't changed:

- You may still get UI illness and maternity benefits and the special benefit paid at age 65 if you've worked 20 weeks in your Qualifying Period*.
- There's still a two-week waiting period before UI benefits start.
- To get regular benefits, you must still be available for and looking for work each day you are on claim.
- You must report any work and earnings while on claim.
- You can be disqualified from getting benefits for up to six weeks if you quit your job voluntarily, you were fired for misconduct, or if you turned down a suitable job offer.
- You can still appeal a decision by UI to deny you benefits.

Explaining UI terms:

***Weeks of Work**

This means weeks of work that are insurable for Unemployment Insurance. Most employment of 20 hours or more a week is insurable.

***Qualifying Period**

What UI calls your Qualifying Period is the 52 weeks before we start your claim. Or if you had a claim in the last year, it's the time since *that* claim started.

***Variable Entrance Requirement (VER)**

To qualify for Unemployment Insurance benefits, you must have worked from 10 to 14 weeks in insurable employment during your Qualifying Period*. The exact number of weeks depends on the Unemployment Rate* in the economic region where you live. (See below.) If you don't have enough weeks to qualify when you file your claim, we keep your application in the computer file. If the Unemployment Rate* changes so you then have the weeks you need, we will send you a notice.

***Unemployment Rate**

For Unemployment Insurance, the Unemployment Rate used for each of the 48 economic regions of Canada is *not* the current monthly Statistics Canada unemployment rate in each region. It is a three-month average of seasonally adjusted monthly unemployment rates.

Canada's Unemployment Insurance Program

Working with people who want to work.

Employment and Immigration Canada
Ron Atkey, Minister

Emploi et Immigration Canada
Ron Atkey, Ministre

Canada

Rat-infested freighter sent for fumigation

Federal health officials ordered Wednesday a Colombian-registered freighter apparently plagued with rats sent to Vancouver for fumigation.

The order was issued after 30 local longshoremen unloading lumber from the 5,250-ton Manuel Mejia at Ogden Point Tuesday refused to carry on with the job after seeing rats running around the hold.

Harbormaster George McKay said rat control measures were taken and there was no concern about health.

McKay said the crew of 45 was not ordered to stay aboard.

Hookers change shift to beat rap

VANCOUVER (CP) — Ladies of the night are working mainly afternoon shifts to avoid a recent police cleanup aimed at ending the confusion that has left prostitutes virtually free to ply their trade in Vancouver for more than a year.

The main targets of a 30-man police task force are street hookers, the most visible of the 800 women and 150 men believed to work as prostitutes in Vancouver.

In the last month, at least 20 women have been charged with soliciting. The charges are the first since a Supreme Court of Canada decision in February, 1978, which police and prosecutors said tied their hands in the fight against prostitution.

Bail for the women has included the condition that they stay away from well-known hookers' haunts. Two men, both potential customers, also have been charged.

Police won't talk about their current campaign, but its effects are obvious.

The usual line of ladies has disappeared in front of Air Canada's downtown office, kitty-corner from the old provincial courthouse and within a block of half a dozen major hotels.

Beat cops and unmarked cars prowl the West End's residential side streets, replacing the prostitutes and cruising clients that used to crowd the corners.

Transvestites, teen-age boys and hookers still flaunt themselves in the area most afternoons, but police are planning to put more men on day shift to curb that trade as well.

Local nightclub owners, residents, merchants and even the hookers say they can see the effects. Some Americans, who called this a safe haven, have gone home — many having been deported and some part-timers, out for a lucrative weekend fling, giving up as the risk increased.

Other prostitutes are reported to have moved into clubs.

However Penthouse club owners Joe Philippone says hookers haven't flocked back to his place as he expected they might.

"If they come, I let them in," he says. "We'll take their money as long as they behave themselves."

Police officials won't comment on their plans and probably will remain silent until the current charges go to court in the fall. Officers on the street, however, say the crackdown is a drain on manpower.

"Police are wasting so much time when there are robbers and murderers," says one woman. "They're too busy trying to babysit us. Let's face it, prostitution is the oldest thing going."

My Alberta purchaser will pay $400,000 to $500,000 for a waterfront property in Victoria or on the Saanich Peninsula. 3000 sq. ft. and 3 bedroom minimum.
URGENT
LEIGHTON NOBLE 388-6275, Pager 789
CENTURY 21 MAYFAIR REALTY 386-2955
6-28

MUTUAL OF OMAHA
We are expanding our operations and require sales orientated people who wish to expand into the insurance field and want to be considered for management within one year.
If you are at a dead end and want to advance yourself call now for an appointment.
WE OFFER—GROUP INSURANCE
—NON CONTRIBUTORY PENSION PLAN
—PERMANENT POSITION
—TRAINING, AND ADVANCED SEMINARS
—24 MONTH FINANCING PROGRAM
—MULTI-LINE PORTFOLIO OF PLANS
Our professional association group markets will assist you in prospecting and create higher than average earnings.
PHONE 386-3570
LYNNE CATON
6-27

TUDOR STYLE RESIDENCE
Listed for sale for the first time since construction in 1929, this tudor style home is in a prime location on a dignified quiet street within walking distance of the park, hospital and the city.
Currently organized as a triplex, minimum effort would be required to recreate the original home environment. Superior entrance hall with tiled floor and panelled walls. Excellent hardwood floors. Panelled staircase. Three bathrooms. Spacious basement area. Delightful garden. Excellent general maintenance.
VIEWING BY APPOINTMENT ONLY.
EXCLUSIVELY LISTED AT $117,500.
Residence 592-0135 GEOFF JACKSON Office 477-1841
BLOCK BROS. REALTY LTD. 6-28

2.53 ACRES — GULF ISLAND
$75,000
DeCourcy

NANAIMO YELLOW PT.
C. R. O'CONNOR
SALT SPRING LANDS LTD. 537-5515

CORDOVA BAY POOL and VIEWS
$119,000.00

Delightful 4-bedroom and den, 14-year-old character home with lovely sea views and a California lifestyle-pool-side living. No formality here, just easy living—spring, summer and fall. Conservatory off the kitchen area at poolside. Large rec room down. Greenhouse. Privacy. New exclusive listing. Quick possession.
PHIL WARREN
477-7291 Anytime
D.F.H. REAL ESTATE LTD.
6-28

McCALLUM MOTORS LTD.
For the Young and Young in Spirit!
244 GL

The 244 GL guarantees you'll have the pleasure of owning a sedan that is built to VOLVO'S exacting standards of quality and to your own high standards of driving enjoyment.
TRY ONE TODAY
Corner YATES and COOK
(D.L. 5603)
382-6122
VOLVO FOR

B.C. Briefs

Wide-shooting RCMP in clear

COURTENAY (CP) — A police officer who accidentally fired a shotgun blast into the side of a mobile home while trying to kill a pack of dogs will not be disciplined, an RCMP spokesman said Wednesday.

S. Sgt. Roy Wharton said the incident was an "unfortunate accident" but that no action would be taken against the officer, who he declined to identify.

He said the officer was called early Monday to a farm on the outskirts of this community after a farmer reported that dogs were chasing his livestock.

Wharton said the officer found three or four dogs there, one with a chicken in its mouth.

The officer hit the dog with one shotgun blast, but five pellets from two other blasts strayed, striking the mobile home and a parked car belonging to Bruce Babcock.

Babcock said he has decided not to file a formal complaint and was happy with a police offer to pay for damage.

Hospital recount

SURREY (CP) — A second recount of ballots has confirmed the election of two pro-abortion candidates and one pro-life candidate to the 11-member Surrey Memorial Hospital board.

Walter Wiebe and Dr. Douglas Humphreys, who support retention of the hospital's therapeutic abortion committee, received 1,085 and 1,081 votes respectively.

Don Terry, who opposes the hospital's abortion policy and wants to eliminate the committee, received 1,079 votes.

The results mean the hospital will continue to perform abortions. If three pro-life candidates had been elected to the board, it would have been dominated by members who are against abortions.

SFU fees up 8%

BURNABY (CP) — The Simon Fraser University board of governors has approved an 8.3-per-cent tuition fee increase, effective May 1, 1980.

Under the new rate, undergraduate students will pay $292.50 a semester, compared with the current $270.

The University of Victoria recently approved an 8.3-per-cent fee increase, effective in September. The University of British Columbia has proposed a 10-per-cent increase effective April 1, 1980.

Victim of blaze

VANCOUVER (CP) — Chow Shee Yip, 70, was identified by police as the woman killed Wednesday when she jumped from the second-floor window of a burning East End rooming house.

Beverley Billy, 30, and her two-year-old daughter Angela also died. Their bodies were found inside the house after the fire, which quickly engulfed the old, wood frame building.

Five others were taken to hospital. One fire victim suffered broken legs after jumping from a second-floor window.

Fire officials said the blaze apparently was caused by someone smoking in bed.

Armed pickets guilty

WILLIAMS LAKE (CP) — Two members of a union involved in a bitter eight-month strike-lockout at the Gibraltar mine near here were found guilty in provincial court Wednesday of dangerous use of a firearm.

William Gray and Donald Nolan, members of Local 18 of the Canadian Association of Industrial, Mechanical and Allied Workers, were charged last August after an incident on the picket line.

Court was told that shots were fired at the tires of a tanker truck delivering a load of diesel fuel to the mine.

Nolan also was convicted of assault causing bodily harm. The charge was laid after a window on the same tanker truck was shattered, cutting one of the truck's occupants.

The two men will be sentenced August 20.

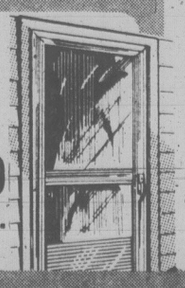
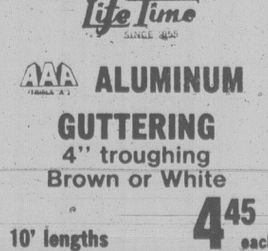
FOR SALE
1977 Porsche 924
Immaculate, metallic silver, sun roof, alloy wheels, Blaupunkt stereo. Replacement cost over $24,000. Owner must sell. Asking only $12,900.
Phone 598-4938

ALUMINUM SCREENS ALL WINDOWS
ALLIED GLASS
Victoria 6-28 388-5108
"Anything in Glass"

11%
ONE YEAR GUARANTEED CERTIFICATES
We welcome minimum investments of $500. Interest rates may be negotiated on investments of $100,000 or more.
Offered by
First Investors Corporation Ltd.
Associated Investors of Canada Ltd.
Call your nearest Principal Financial Centre for information
PRINCIPAL
598-4524 1821 Fort Street 9 to 5 weekdays Saturday til noon
598-3341 2033 Oak Bay Ave 9 to 5 weekdays Saturday til noon
in Nanaimo 754-3421
Inquiries from rural general agencies welcome

IT'S TIME FOR HOME IMPROVEMENT!
TREMCO INSTANT PATCH ROOF REPAIR
One coat, all-weather, brushable roof repair.
Features:
• all-weather application
• seals holes up to ¼-inch
• conforms to any surface
• just brush it on
• no need for special tools
6.99 gal.


INSULATE NOW!

CHIP will reimburse you up to 350.00* toward the cost of materials
* for houses built before 1961
SEE A RED COAT FOR DETAILS ON THIS FEDERAL PROGRAM AND ASK ABOUT OUR HOME INSULATION CREDIT PLAN
FIBREGLASS INSULATION
R12 — 15"x48 FF 13.95 ctn.
R20 — 15"x48 FF 12.95 ctn.
SUBURBAN BEVEL SIDING ¾"x8" 13¢ lin. ft.
PORTLAND CEMENT 40 KG Bag 3.75 each
1¼" Combination SCREEN/STORM DOOR Self storing 89.00 ea.
LIMITED TO IN-STORE STOCK ONLY

Plastmo. The strong, vinyl eavestrough that lasts. No Leaking. No Rusting. No Peeling. No Painting. No Worry. Plastmo The easy eavestrough.
VINYL DOWNPIPE White only. 9' lengths 6.49 ea.

LifeTime
AAA ALUMINUM GUTTERING 4" troughing Brown or White
10' lengths 4.45 each
CUBBON LINK HARDWARE STORES
HOME CENTRES
STORE HOURS: MON.-SAT. 8 a.m.-5:30 p.m. SUNDAYS 10 a.m.-4 p.m.
IN COLWOOD 2650 NOBHILL RD. 474-1281
ON COOK 1720 COOK ST. 384-8181
WE WILL BE CLOSED SUNDAY, JULY 1
PRICES EFFECTIVE THRU TUESDAY, JULY 3
ITEMS NOT EXACTLY AS ILLUSTRATED
CHARGEX VISA
6-28

the Bay
Nonsuch Buffet
International
Food-For-All

FRIDAY JUNE 29
ITALIAN DAY

Spaghetti and Meat Sauce with garlic toast, tossed salad, traditional spumoni ice cream, tea or coffee. 2.49
Or from the Italian menu choose Tortellini ● Chicken Cacciatori ● Manicotti ● Veal Scallopini ● Lasagne ● Our great Pizza Burger.
Nonsuch Buffet, lower main

Hudson's Bay Company

Glimpse of maturity fades, MLAs revert to old form

By PAUL NICHOLSON
Times Staff

Any faint hopes that B.C.'s 57 MLAs would be more reasonable, responsible and mature after the May 10 election returned a more balanced house have turned out to be exactly that — faint hopes.

The deterioration of the goodwill and co-operation that optimists predicted would exist have gradually slipped away.

Wednesday night, 16 days after the legislature opened, Alex Macdonald (NDP — Vancouver East) was turfed out of the chamber.

The actions that resulted in Macdonald's dismissal reflect the attitude of the legislature not just in this session, but in recent years.

Macdonald refused to withdraw an accusation that Provincial Secretary Hugh Curtis was covering up information requested by Macdonald more than a week ago.

Curtis objected to the word cover-up, and through Speaker Harvey Schroeder, asked it be withdrawn.

Macdonald said he believed it to be true and therefore couldn't withdraw.

Standing orders left Schroeder no alternative but to ask Macdonald to leave although by that time, Macdonald had already left, lured by television reporters wanting to give him instant publicity in the corridor outside the chamber.

It was the first time that Macdonald, a 19-year veteran of provincial political wars, had been asked to leave the chamber.

A week ago, Macdonald asked Curtis if it was true that government employees had been whisked over to Vancouver to assist in getting out the last issue of the B.C. Government News the day before the election was called.

The newspaper-style government information sheet was sent out at the taxpayers expense, containing information about the budget which was tabled only the day before the election was called.

The paper had to get out in one day for if it was mailed after the election was called, then the Social Credit party rather than public funds, would have had to pay for it.

Macdonald wanted to know how much taxpayers' money was spent in the hurried effort to get the paper out.

Curtis did not provide Macdonald with the answers and after a lengthy afternoon and night sitting Tuesday, the two tangled in the hallway outside the chambers.

Macdonald asked again when the information would be forthcoming. Curtis said he didn't like his attitude in demanding the answers and said Macdonald began shouting at him.

The next day Macdonald again asked for the information during question period and Curtis refused to answer.

Later he said he intentionally left the information on his desk because of Macdonald's attitude the night before.

Then the game began in earnest. Curtis said Macdonald had made an arrogant demand and insisted he wouldn't be intimidated.

Macdonald retorted with his cover-up allegation.

Curtis asked that the remark be withdrawn and Macdonald said he would withdraw only if Curtis first withdrew the words arrogant and intimidation.

Schroeder suggested both members withdraw and asked Macdonald first.

Macdonald refused. After he was thrown out, Curtis withdrew his remarks.

BCDC profit hits $1 million

The B.C. Development Corp. made an operational profit of $1 million during the year ended March 31 on revenue of $3.8 million.

The Crown corporation's annual report, tabled in the legislature Wednesday, said the firms' progress "paralleled the upsurge in economic activity in the province."

"The major policies and strategies enacted two years previously have successfully turned the development corporation around, indicating future years will give continuously advancing profits."

During the year the business assistance division approved 90 loans and guarantees in the amount of $47.9 million — an increase of 117 per cent over the previous year.

The report said the company is involved in industrial park projects in Delta, Prince Rupert, Chetwynd, Kamloops, Delta, Port Hardy, Ashcroft and Merritt.

the "SUN RUNNERS" ARE HERE!
read more about it
in BOATS AND MARINE IN TODAY'S CLASSIFIED
bob whyte marine ltd. 6-27

Rotary names new top man

Bill Skinner, executive director of the Victoria YM-YWCA, is the new president of the Rotary Club of Victoria.

Skinner, who succeeds Victoria police Chief Jack Gregory, was installed at today's luncheon meeting at the Empress Hotel.

FORD Pinto — A BETTER IDEA FOR YOU



Pinto
MEETS ALL NORTH AMERICAN FEDERAL SAFETY STANDARDS
STOCK No. 9727
1979 PINTO PONY 2-DR. STATION WAGON
2.3-litre, 4-cylinder engine, white wall tires, AM radio.
SALE PRICE $4898
384-1144
PETER POLLEN FORD
YATES at COOK
D.L. 5373

FAIRWAY
272 GORGE ROAD WEST
MON.-THURS. 9-9 PRICES EFFECTIVE
FRI.-SAT. 8-9 THURS., FRI., SAT.
SUNDAYS 9-6 JUNE 28, 29, 30
WE RESERVE THE RIGHT TO LIMIT QUANTITIES. WHILE STOCKS LAST.

FRESH YOUNG UTILITY TURKEY LB. 1.05
THURS., FRI. ONLY WHILE STOCK LASTS

FRESH CUT FROM GRADE A BEEF
OVEN ROAST BONELESS RUMP, SIRLOIN TIP, BOTTOM ROUND ..... LB. 2.29
FRESH CUT FROM GRADE A BEEF
TOP ROUND STEAK BONELESS ..... LB. 2.69
READY-TO-SERVE
HAM WHOLE OR SHANK ..... LB. 1.19
FRESH GOVT. INSPECTED
PORK CHOPS RIB OR TENDERLOIN END CUT ..... LB. 1.39
MAPLEWOOD FROZEN
CHICKEN LEGS, BREAST, Approx. 3-lb. bag ..... LB. 1.19
FRESH No. 1
WIENERS BULK ..... LB. 88¢
FRESH CUT FROM GRADE A BEEF
SHELL BONE ROASTS ..... LB. 2.69
SWIFT PREMIUM LAZY MAPLE
SLICED SIDE BACON ..... LB. 1.19
FRESH GOVT. INSPECTED
PORK CHOPS CENTRE CUT ..... LB. 1.79

B.C. GRANULATED SUGAR 4-kg bag 1.79
LIMIT ONE WITH $20 ORDER OR OVER

WEST, 3-lb. pkg. MARGARINE 1.49
HEINZ, 32-fl.-oz. btl. TOMATO KETCHUP 1.29
LIBBY'S, 48-fl.-oz. tin TOMATO JUICE ..... 69¢
CLOVERLEAF, 6-oz. tin SOLID LIGHT TUNA 1.39
KRAFT SALAD DRESSING, 1-litre jar MIRACLE WHIP 1.44
LIBBY'S DEEP BROWNED BEANS in tomato sauce or with pork 2 14-fl. oz. tins 89¢
SUNLIGHT, 24-fl.-oz. btl. LIQUID FOR DISHES ..... 79¢
TIDE, 6-litre box POWDERED DETERGENT 2.89
PAMPER TODDLER, 24's, box BABY DIAPERS 3.29

FRI., SAT. OPEN 8 A.M.-9 P.M.

KRAFT PROCESSED CHEESE SLICES SINGLE 32's, 2-lb. pkg. 3.19

KRAFT LIQUID, 250-ml btl. 1000 ISLAND DRESSING ..... 59¢
MAXWELL HOUSE 10-oz. jar INSTANT COFFEE 4.89
WESTON 100%, 16-oz. loaf WHOLE WHEAT BREAD ..... 59¢
MRS. SMITH FROZEN, 20 oz., ea. BOSTON CREAM PIE 1.29
McCAIN FROZEN, 26 oz., ea. PIZZA SUPREME 2.49
CARNATION FROZEN, 2-lb. bags HASH BROWN POTATOES 3/1.00
B.C. No. 1 SWEET CHERRIES ..... lb. 69¢
LOCAL LONG ENGLISH, CUCUMBERS ..... EACH 49¢
LOCAL No. 1, NEW POTATOES ..... 10 LBS 79¢

LOCAL, FRESH HEAD LETTUCE 2 FOR 49¢

THE GULF DEALERS'
Disc/Drum Brake Special

FOUR WHEELS $69.95* OR LESS
TWO WHEEL FRONT DISCS $39.95* OR LESS
TWO WHEEL REAR DRUMS $39.95* OR LESS

At participating Gulf Dealers
*For most passenger cars
Drum and rotor resurfacing extra
OFFER EXPIRES AUGUST 4, 1979

GET YOUR CAR IN SHAPE FOR SAFE SUMMER DRIVING. HERE'S WHAT YOUR GULF DEALER WILL DO:

2 WHEEL DISC	2 WHEEL DRUM	4 WHEEL
✓	✓	✓
✓		✓
	✓	✓
✓	✓	✓
	✓	✓
✓	✓	✓
✓		✓
	✓	✓
✓	✓	✓
	✓	✓
✓	✓	✓
✓	✓	✓
	✓	✓
✓	✓	✓
✓	✓	✓
✓	✓	✓

- Initial inspection of brake system – road test
- Supply and install new front disc pads
- Supply and install new rear linings
- Clean and lubricate calipers and pad support surfaces
- Clean and lubricate self-adjusting mechanisms and backing plates
- Repack outer front wheel bearings
- Inspect rotors
- Inspect drums
- Inspect brake return springs and replace anti-rattle clips where required
- Inspect wheel cylinders for leakage
- Inspect brake lines and hoses
- Inspect master cylinder and top up if necessary
- Inspect hub seals
- Inspect parking brake cables
- Inspect brake lights and brake warning light
- Final inspection of brake system and road test

STOP IN AT YOUR PARTICIPATING GULF DEALER FOR THESE SUMMER VALUES.

GULF HEAVY DUTY SHOCK ABSORBERS
Special
Gulf Heavy Duty Shock Absorbers will help restore smooth ride and handling to your car. $11.99 each. Or less. Most cars. Installation extra.

GULF OIL CHANGE AND FILTER
Your Gulf dealer will install a new oil filter *and* change the oil for one low price. $9.95 or less. Most cars. Up to 5 litres, Gulf Premium Multigrade 10W30.

GULF PREMIUM OUTBOARD MOTOR OIL
Special
A good way to help your outboard motor run smoothly all summer long. $1.89 litre. Or less. $21.99 case of 12 litres. Or less.

CHARGEX VISA master charge
For extra convenience, use your Gulf Travel Card, Visa, or Master Charge.
Gulf
Gulf and Design is a registered trademark of Gulf Oil Corporation/Gulf Canada Limited registered user.

Oil conservation divides summit

Continued from page 1

The increases could see the basic world price jump from $14.55 U.S. to $18 with a maximum price, when surcharges and premiums are added on by some countries, of more than $23 a barrel.

The huge jump, even if Saudi Arabia increases production, will likely mean shortages because other Arab states, such as Iran, are cutting back production.

They can make more while producing less.

Ohira said the seven summit leaders laid heavy stress on the need to develop nuclear power as an alternative energy resource. He declared a priori safety questions should not be allowed to impede development of nuclear power or coal resources, while stressing the importance of safety measures in the use of such energy sources.

The Japanese leader said that economic matters cannot be discussed without taking energy into consideration because its cost and availability are central to prosperity.

He said all leaders agreed that their economies have improved since the Bonn summit a year ago, but the oil crisis now confronted them, obscuring the "clear view" they had about the economic future.

Ohira declared that "bold and cooperative guidelines" were needed by the seven nations to meet the energy problem.

Ohira said it was important for the Western nations and Japan to develop a dialogue with the 13 OPEC countries.

Also today, Jim Gillies, adviser to Prime Minister Clark said Canadian oil prices will move gradually toward world prices but there will be no quick jump.

Any fears that Canadian business might have about economic disruption resulting from a sudden jump in oil prices are ill-founded.

No B.C. subsidy on gas, oil: Bennett

The provincial government has no intention of subsidizing gas and oil prices to ease increases expected this year, Premier Bill Bennett said Wednesday.

At the last first-ministers' conference all premiers agreed to begin closing the gap between the international prices and subsidized lower Canadian prices.

NDP leader Dave Barrett said the higher prices will put more profits into the coffers of the major oil companies.

Based on that, he asked Bennett why he decided not to interfere with the price hikes since B.C. has the power not to go along with the increases.

But Bennett said this could only be done with subsidies and the government has no intention of subsidizing oil and gas prices.

The price of Canadian oil will go up by $2 a barrel this year but it will still be still well below the international price which is facing another boost following the current meetings of the Organization of Petroleum Exporting Countries.

OPEC oil price raised 24%

Continued from page 1

means is a terribly painful additional twist on the inflation screw. Perhaps even worse, it will push all the economies in the direction of recession. The only real solution has got to be curbing our purchases of oil."

At their Tokyo summit, Carter and the leaders of six other major industrialized nations are trying to set specific oil-import ceilings for their countries for the rest of this year and 1980, U.S. officials said.

The OPEC agreement was worked out late Wednesday night, prolonging the meeting into a third day, after moderate and radical members "narrowed the gap gradually until they got where they are," said Cyrus Ebrahimzadeh of the Iranian delegation.

Libya, Iran and Iraq had demanded that the price of OPEC's benchmark crude oil be raised to between $23 and $27 a 42-gallon barrel.

The increases in the base price are the largest since 1974, when prices quadrupled during the Arab oil embargo.

The OPEC oil ministers will meet again in Caracas, Venezuela, in December. But delegates would not rule out the possibility of another meeting before that if market conditions changed.

Pratte leaves bench

Continued from page 1

through senior management" at Air Canada.

Mackasey also pointed out that a recent report of the Royal Commission on Financial Management and Accountability stressed the importance of formal links between the chairman of a Crown corporation and the federal government.

The role of a chairman is generally regarded to be to report to the owners and, in the case of a Crown corporation, such as Air Canada, to report to the government and the public. Meanwhile, the chief executive officer operates the corporation.

Mackasey added that if the federal government wished to change the role of the chairman it would have to alter the Air Canada Act, which governs the corporation.

Chief Justice Bora Laskin, announcing Pratte's resignation in open court, said the judge had made the decision several months ago.

The chief justice said that Pratte was afflicted with arthritis shortly after his appointment to the court less than two years ago.

Pratte's resignation also was announced in a written statement by Justice Minister Jacques Flynn who said Pratte wanted to resign in March because of poor health but had been persuaded to stay until the end of the court's current sitting.

"The government is grateful to Mr. Justice Pratte for having agreed to complete the current sitting despite health problems," Flynn said.

the "SUN RUNNERS" ARE HERE!
read more about it
in BOATS AND MARINE IN TODAY'S CLASSIFIED
bob whyte marine ltd. 6-27

the Bay

FAVORITE SOUNDS AT EVERYDAY LOW PRICES FROM THE BAY



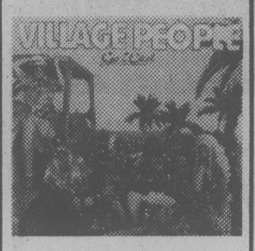
WINGS
Back To The Egg
3.99

BLONDIE
Parallel Lines
4.49

ABBA
Voulez Vous
4.99

DIRE STRAITS
Communique
4.99

9:30 a.m. Saturday Special



VILLAGE PEOPLE
Go West
2.99
While quantities last
Personal shopping only
Records, Lower Main

BONEY M
Night Flight To Venus
4.99



LONG JOHN BALDRY
Baldry's Out
3.99

RICKIE LEE JONES
4.49

BEE GEES
Spirits Having Flown
4.99

SUSIE QUATRO
If You Knew Susie
4.99

Hudson's Bay Company

the Bay



Save $20 on a "Freestand II" three-person dome tent

You have only until Saturday, June 30, to get in on the special saving! Dome style tent has floor size of 84"x84" with 50" centre height. Water resistant, coated rip-on nylon with large, full access zipper door with screening. Complete with fly, fibreglass poles, stakes and stuff bag. Total weight of only 7¾ lbs.
Sporting Goods, Lower Main

Regular $100.
79.99

Hudson's Bay Company

open Friday 'til 9 p.m.

the Bay

$ DOLLAR DAY

Friday, for one day only on the lower main in Baymart, Sporting Goods, Health & Beauty Aids, Notions, Hardware plus on the main in Stationery, Candies, Photo Needs, Tobaccos, and in the Garden Shop.
Personal shopping only, please. No deliveries or phone orders.

HEALTH & BEAUTY AIDS

Vaseline Intensive Care Lotion. Regular or extra strength. 30 ml. 3/$1
Vaseline Intensive Care Bath Beads. 45 gram size. 4/$1
Clearasil Medicated Cleanser. With cotton ball. Trial size. 2/$1
Baycrest Regular or Egg Shampoo. 900 ml size. Reg. 1.59. $1
Desenex Spray Foot Powder. 150 gram size. Reg. 2.29. $2
Short 'n' Sassy Shampoo. Regular by Clairol in 300 ml size. Reg. 2.49. $2
Johnson and Johnson Soft Towelettes. Insert repellent. Pack of 10, reg. 2.59. $2
Off Insect Repellant by Johnson and Johnson. Aerosol can, reg. 2.19. $2
Agree Creme Rinse and Conditioner with shampoo bonus sample. Regular or extra body. 350 ml, reg. 2.29. $2
Agree Extra Gentle Shampoo. 350 ml size, regular 2.69. $2
Beyond Pre-shampoo Conditioner. Regular or extra body. 225 ml. 2/$3
Edge Shaving Gel. Regular or mint. 200 ml size. Regular 1.89. 2/$3
Agree Creme Rinse and Conditioner. Regular extra body with balsam or for extra oily. 225 ml. Reg. 1.89. 2/$3
Raid House and Garden Bug Killer 346 gram aerosol can, reg. 3.29. $3
Dr. Scholl's Tinactin Powder for treatment of athlete's foot. 30 gram size, regular 3.29 $3
Hair Brushes. Assortment with nylon or natural bristles, wooden or plastic handles. Reg. 2.98 to 9.98. $2 to $6
Assorted Soaps by Bronnley. Guest and fancy soaps, regular 2.49 to $5. $2 to $4
Health and Beauty Aids, lower main

NOTIONS

Scotchguard. Satin and water repellant fabric protector. 227 gram size, reg. 2.99. $2
454 gram size, reg. 5.99 $5
The Tannery. Spray-on leather and vinyl cleaner conditioner. 340 gram, reg. 2.39. $2
Assorted Cosmetic or Wall Mirrors. Gold colour trim. Reg. $6, $7, $10. $5, $6, $9
Notions, lower main

PHOTO ACCESSORIES

Skylight Filters. Protects lens and cuts glare. 49mm, 52mm and 55mm. Ea. $5
Lens Cleaning Kit. Blower brush, cleaning fluid, tissue, cloth. $5
Camera Neck Strap. 2" width in assorted colour tapestry design. $7
Tabletop Tripod. Compact and lightweight. $8
Cameras, main

BAYMART LADIES' WEAR

Teen Bra. Front closure style with non-padded nylon cups, adjustable straps. White only in 34, 36, 38, A, B $1
Tap Pants. 100% nylon with lace trim legs. Nude, black or white in sizes S,M,L. Reg. 3.49. $3
Sun Visors are cotton with or without contrast trim. Adjustable or elastic back. White, red, blue, yellow, navy or beige. Reg. 1.99. 2/$3
Tunic Vests. Special brand name clearance of sleeveless, tunic length vests with tie closure in smock style. 100% cotton in yellow, off-white, blue and light plum. S,M,L. Reg. 8.99. $6
Teen Blouses. 100% polyester in a choice of 3 styles: V-neck mandarin collar; ¼ button front with pointed lapel collar or mandarin collar. Short sleeves. Cream, rose or peach in S,M,L. Reg. 11.99. $7
Leather Clutch Purses with velvet lining and snap closure. Tan, brown or black. Reg. 14.99. $8
Marc D'Alcy Skirts and Pants. Special clearing of A-line skirts and straight leg pants. Polyester/cotton in rust, brown or green. Sizes 5 to 13. Reg. 13.99. $9
White Handbags and Clutches. Choose from assorted styles. Regular 9.99 to 11.99. $9
Ladies' Summer Shifts. Assorted button front styles with sleeves and sleeveless. Cotton/polyester blend in assorted colour prints. S,M,L. Reg. 9.99 to 12.99. $9
Baymart Ladies' Wear, lower main

TOBACCOS

Old Port Cigarillos. Plain and tipped ends 3 pks. $2
King Size Cigarettes. Assorted brands. 4/$3
Amphora Pipe Tobacco. Regular, mild or full aromatic. 12-oz. regular 7.87. $7
Tobaccos, main

BAYMART MEN'S WEAR

Dress Socks. Lightweight, ankle length socks are acrylic/nylon blend in assorted colours and sizes. Regular 99¢ a pair. 3/$2
Sport Shirt Subs. Brand name long and short sleeve sport shirts with slight flaws that won't affect wear or appearance. Assorted sizes and colours. $5
Walking Shorts. Canadian made, summer shorts are wash and wear 100% polyester. Assorted colours in all sizes. Reg. 11.99. $9
Long Sleeve Shirt Jacket with front zipper closure and side slash pockets. Blue/white and brown/white in sizes S,M,L. Reg. 10.99. $10
Baymart Men's Wear, lower main

CANDIES

Hershey Bars. Large size with almonds, special dark or Reese's peanut butter cups. Reg. 79¢ 2/$1
McCormick's A.B. Gums. 24-oz. package. Reg. 1.79 $1
Black Beauty Mix by McCormicks. 16-oz. package, reg. 1.49. $1
Smiles'n'Chuckles Turtles. Milk chocolate. 14-oz. box. Reg. 5.29. $4
Lowney's Chocolate Raisin Balls. 1-lb. bag. Regular 2.29. $1
Neilson's Granola Bars. Choclate covered and country crisp. 1-lb. bag. Regular 1.79. $1
Peanuts. Choice of jumbo salted, barbecue or Spanish peanuts. 1-lb. bag. Reg. 1.25. $1
Assorted 4" Suckers. Reg. 89¢ each. 2/$1
Assorted 6" Suckers. Reg. 1.65 each. $1
Chocolate Coated Almonds. 100 gram box. Reg. 2.39 $2
Chocolate Coated Maraschino Cherries. 1-lb. box by Moirs. Reg. 4.50. $3
Assorted Dutch Chocolates by Tobler. Regular 7.65. $5
Candy Counter, Main Floor

SPORTING GOODS

Mini Rucksack. Water repellent, nylon rucksack converts into pouch. Reg. 2.98. $2
Speedo Swim Goggles. Assorted colours. Regulag 3.98. $3
Jack Nicklaus Golf Balls. Pack of 3 Golden Bear balls. Reg. 3.99. $3
Yonex Deck Shoes. White soles with blue and green trim. Limited assortment of sizes. Reg. 5.99. $3
Dorbin Sports Shorts. 65% polyester/35% cotton in assorted colours and sizes. Reg. 4.98. $4
Adidas T-Shirts. 65% cotton/35% polyester in assorted sizes and colours. Reg. 5.98. $5
Australian Tennis Balls. By Spalding. Tin of 3 balls, reg. 4.29. 2 tins $7
Picnic Jug. 140-oz. perma-case terhmos, reg. 9.98 $9
Sporting Goods, lower main

Meet Mr. Jim Gilbert, Friday from 5 to 8 p.m. in our lower main Sporting Goods dept.
Come in and discuss with this well-known local fisherman and manufacturer of lures, the techniques of catching salmon.

GARDEN SHOP

Garden Gloves. Washable, vinyl impregnated gloves. Reg. 2.69. $2
Potting Soil. 20-lb. bag of steam sterilized soil. Reg. 2.19. 2/$3
Kingsford Charcoal Briquets. 20-lb. bag. Regular 5.69. $4
Patio Lights. Set of 6 Noma patio lanterns complete with cord and bulbs. Reg. 6.99. $6
Garden Shop, 2nd Parkade Level

STATIONERY

Bendy Pen with suction cup. Assorted colours. Reg. 1.29 $1
Memo Pads. 3"x5" size. Five, 36-page pads per pack. Reg. 59¢. 2 pks. $1
Clipboard. Letter size with small clip. Reg. 1.59. $1
Steno Notebooks. 6"x9", centre line style. Reg. 79¢ each. 2/$1
Adding Machine Rolls. 2¼" wide. Regular 60¢ per roll. 2/$1
Paper Clips. Box of 100 regular 40¢. 4/$1
File Folders. Single legal size. 8/$1
Letter Size File Folders. 12/$1
Shelf Paper. 12"x35", bright whole shelf paper, regular 1.49. $1
Index Cards. 100 ruled 3"x5" cards per pack. Reg. 65¢. 2 pkgs. $1
Curl Sheen Ribbon. Assorted colour 72 ft. x ¼-inch rolls, regular 60¢ each. 2/$1
Paper Napkins. Package of 40, 2-ply serviettes. reg. 1.19. $1
Assorted Rubber Bands. High quality jumbo pack, reg. 59¢ each. 2/$1
Jumbo Pencil Erasers. Reg. 65¢. 2/$1
LePage's Wash-off Glue. Non-toxic, for use by children. Reg. 1.29 $1
Chinet Plates. Extra strong plasticized plates are microwave safe. Pack of 20, Reg. 1.40. $1
Gift Wrap and Tissue Paper. 2 sheets gift wrap package or 6 sheet tissue wrap package. 5/$2
Memo Board. Write-on and wipe-off board attaches to any wall. Reg. 2.69. $2
Hasti-Notes by Coutts. Choose from a good assortment of boxed hasti-notes. Box regular 1.25. 3/$2
Glue Stick. Clean and safe for use by children. Reg. 99¢ each. 3/$2
Oxford Household File. 3-way indexed file. Alphabet, account title and monthly. Reg. 4.89. $3
Liquid Paper. Correction fluid. Reg. 1.25. $1
Recipe Boxes. 3"x5". Regular 90¢ each. 3/$2
Stationery, Main Floor

HARDWARE

Baycrest Flashlight Batteries. 2 per card, 1½-volt C and D batteries. Reg. 99¢. 2/$1
Plastic Garbage Bags. 5, heavy duty 30"x48" bags per package. Reg. 1.29. $1
Appliance Dolly is strong and easily steered. Weight capacity of 2000 lbs. Reg. 4.49. $4
Swing Tray Organizer. Reg. 6.99 $6
17-Drawer Utility Cabinet. Complete with carrying handle. Reg. 9.49. $8
Tool Box. Beach model B-6 with parts assortment tray. 6"x6½"x19". Reg. 11.99. $9
Rubbermaid Garbage Can. Heavy duty, 17-gallon capacity can. Regular 13.95. $9
Hardware, lower main

BOOKS

Pocket Books. Assorted fiction and non-fiction titles. 4/$1
Books, lower main

Show your Bay Shopping Card, Master Charge or Chargex/Visa.

Hudson's Bay Company

Roll Over To 1070
CFAX 1070
THE VICTORIA AIRFORCE

SECOND FRONT PAGE

VICTORIA, BRITISH COLUMBIA, THURSDAY, JUNE 28, 1979, PAGE 13

WE CARE . . . about you and your car.
WILLE Dodge · Chrysler

Quiet oasis in C. Saanich? Don't believe it, says chief



Chief Bob Miles says crime has increased 340% in five years in his area and he needs four more men to tackle the problem at a cost of $120,000

By DEREK SIDENIUS
Times Staff

It may be growing pains or perhaps just a sign of the times, but Central Saanich is no longer the nothing-ever-happens, crime-free oasis that its inhabitants have long cherished.

Chief Bob Miles says the municipality is in the midst of a crime wave — not big as big city crime waves go but big enough for his 20-square mile, largely rural community.

Statistics tabled at today's meeting of the police board reveal just how much the problem has mushroomed.

In 1975 the then nine-member force investigated 381 Criminal Code offences. During the first five months this year the force, now 10 officers, investigated 512 crimes. By the end of the year the tally will exceed 1,200, an increase over the five-year period of more than 340 per cent.

The increase is even more striking if compared with the figure for 1969 when there were 117 offences reported. That represents a jump of more than 1,000 per cent in the past decade. Over the same period the police force has doubled.

"We're not the quiet little backwater we used to be," Miles said in an interview.

Last year the municipality had a murder, a rape, two indecent assaults and the first case ever in the Greater Victoria area of a person charged with using a dog to kill another animal.

Violence seems to have a way of cropping up in the community. Three weeks ago a policeman shot a suspected prowler, wounding him in the chest and shoulder, when the person appeared to threaten the officer with a weapon.

The incident wasn't without parallel.

In April, 1973, a man being taken into custody stabbed former police chief John Gelling in the chest. Another officer, Sgt. Ross Yuill, also was slashed before Gelling shot the prisoner in both legs.

The most troublesome areas, however, are burglaries and vandalism.

During the first five months this year there were 81 break-ins reported in the municipality. If the trend continues the total will be more than 190 by the end of the year. Compare that with last year's 51, and 1975's 46.

Miles attributed the increase to several factors. Police had success in 1977 in catching a few people responsible for a number of the break-ins and the courts, in turn, handed down fairly stiff sentences. Neighborhood Watch also was still relatively new then, but the program is now losing its impact because of complacency.

Vandalism has shot up just as much. For the five months ending June 1 the force received 160 reports of vandalism involving private property and 25 involving the public sector. Miles projects the year-end figures will be 384 and 60 respectively.

Last year there were 234 reported cases of vandalism involving the private sector and 17 in the public. In 1975 the numbers were 81 and 28 respectively.

The vandalism is likely much worse than the statistics reflect, Miles said.

"You could probably multiply those figures threefold to get the actual picture."

Miles is concerned about the number of incidents never reported. In some cases residents may feel intimidated by vandals into keeping silent, he said. Others prefer to resolve the problems themselves.

Miles knows of one farmer who caught a trio of youngsters uprooting plants and extracted 50 cents from each of them as a fine and warned them not to come on his fields again.

But the worst offenders for failing to report incidents are the schools which often hide vandalism as a maintenance cost, Miles said.

He didn't want to comment but some police officers feel the deception is deliberate.

As one observed: "No principal or teacher wants to admit a problem of vandalism in his school. That would be an admission he doesn't have control over the kids and has failed to instil in them a proper feeling of belonging or esprit de corps."

In other police areas, the statistics are less dramatic. There's been a slow but steady rise in the number of motor-vehicle accidents. To June 1 this year there were 92. By year end the forecast is 220. In 1975 there were 168.

The number of traffic tickets handed out by officers has dropped over the years. In 1976 there were 778 tickets issued; last year there were 613 and this year's total is projected to be about 560.

"The men say they are so busy investigating criminal offences they don't have time to do traffic work," the chief said.

Miles feels the answer to the growing crime problem has to be, in large measure, a greater community involvement.

For the police part that means, in a nutshell, more preventive policing.

But Miles said the present size of the force makes it impossible to maintain, let alone develop, effective crime prevention programs.

With only 10 officers, manning shifts is a constant headache. Last year there was only one officer on shift for 40 per cent of the time. Overtime costs soared to more than $40,000 of which $27,000 was taken in cash.

Miles said the growth in population has been a major factor in the crime increase. But it's a fact few people seem to want deal with, he said. Politically it is more advantageous to support no-growth policies. The reality, however, is the municipality is growing at a faster rate than the politicians are prepared to admit. In 1976 the census put the population at 7,405. The current official figure is 8,493 set by municipal planners.

But Miles disputes the figure. He noted that since 1977 there have been 331 single-family dwelling and 452 multiple living units built in the municipality. Even if one added only two persons per dwelling, a low estimate, it would still mean the population is at least 500 more than what the planners say.

Miles said the police officer's workload is fast-reaching the critical point. The average number of cases each officer will handle this year is projected to be 122. The provincial average is about 70.

Miles said he will ask for authority from the police board to hire four more officers.

This would cost the taxpayers $120,000 and bring next year's police budget to about $630,000, but Miles said that's the price the community will have to pay to bring the crime wave under control.





Bill Halkett photo

SKATE POWER advocate Denise Heinekey, left, says roller skating's all the rage in the U.S. and she's hoping her big bid for a local resurgence will prove successful. It's healthy exercise that anyone can enjoy. Roller-skating is also proving a great way to beat the gas shortage in the U.S., says John Hopkins, of Philadelphia, shown here zipping through the downtown traffic on a 15-block trip to work.

Wheeling and dealing

The latest way to beat the fuel shortage in the U.S. is skate power. Roller variety.

Roller skating — mostly for recreational and exercise value — has reached almost epidemic proportions in Los Angeles, San Fransciso and other West Coast cities.

And if student Denise Heinekey has anything to do about it, Victoria will join the ranks of West Coast cities hit by the roller-skating bug.

Denise, who's just back from a year of graduate studies at the University of California in Berkeley, has opened Victoria's first rent-a-roller-skate shop at 255 Menzies.

For $2 an hour, Victorians can rent a pair of skates and (st)roll away on a ball-bearing gambol through the streets of James Bay and the paths of nearby Beacon Hill Park.

For Denise, who is spending the summer at her parents' home at 1710 Blair in Gordon Head, it's the only way to go.

"It's healthy, invigorating and it's fun," she says.

She's so convinced Victorians will get hooked that she sold her car and bought 35 pairs of skates and an assortment of knee and elbow pads.

She had to return to San Francisco to make the purchase. Skates aren't available in Canada unless you're prepared to put up with a long, long wait.

A well-known local athlete, who once representing Victoria at the Junior Olympics in Guelph, Denise says roller skating has become the latest fad to sweep California.

Persons use them to do their shopping, to visit friends and even to commute to work. One enterprising woman in Los Angeles has even started her own delivery business using skaters who dart in among the traffic.

Denise got her first taste of roller-skating last fall when she enrolled at Berkeley in a graduate course in preventive medicine. She says she was surprised at the number of students who skated to and from classes.

Anyone with a modicum of balance can pick up the skills, she says, although previous ice-skating experience is an advantage.

Pickets assigned to church project

By MIKE HUGHES
Times Staff

Trade union officials in Victoria are upset because a Roman Catholic parish has awarded a construction project to a non-union firm.

Pickets appeared for about an hour this morning at 2065 Carrick where a $120,000 rectory is being built for St. Patrick's church by Frisia Construction Ltd.

John Schibli, secretary-treasurer of the Vancouver Island Building and Construction Trades Council, said today the pickets were there to let people know the organized trades are concerned.

"The last thing the church should be doing is supporting right-to-work," he said.

Church spokesmen were not available for comment this morning.

Frisia is one of a number of non-union construction firms in the area which supports the so-called right-to-work movement whose followers believe every worker should be free to join or not join a union.

Organized labor is vehemently opposed because its members feel right-to-work would weaken the employees' position and eventually lead to the collapse of unions.



SCHIBLI
. . . 'pretty upset'

Schibli said the pickets will return to St. Patrick's because the construction trades want the parishioners and the Catholic Church to know "that we are pretty upset."

He said it is not the size of the project that concerns his group, it is the moral issue involved.

Schibli said the Catholic Church in Victoria has traditionally supported organized labor and in general the church has taken a strong stand against the right-to-work movement and come out in support of a strong union movement.

"This is really bad for the church's image," Schibli said, adding that the Catholic Church should be taking a strong leadership position.

Indians may tax industry

Chief John Albany of the Songhees Reserve today blasted the provincial government for taxing Indian lands leased to non-Indians.

"Our tax bill came to $18,500 — the revenue we get from our lands is $11,850."

He said the band has leased some of its reserve land in Esquimalt to businesses and industries.

"We pay for the installation and maintenance of sewers, water and other services," Albany said.

"The government hasn't one cent invested in our services.

"Non-Indians even use our roads which we pay for from band funds," he added.

The chief said the only way to offset the government taxes on leased lands is for the band in turn to tax the businesses for services.

"The band this fall will consider a proposal to act like a municipality and tax the businesses," Albany said.

Albany said most of the land leased to businesses was given on the understanding the firms would employ and train Indian people in skills.

"That is what they promise when they seek to lease some of our lands," he said.

"But once the contracts are signed, they seem to forget their promises.

"I have yet to see a company official come to the reserve looking for our people to employ."

De Roo aid asked in school dispute

By LORRAINE LOCHERTY
Times Staff

Roman Catholic Bishop Remi De Roo has been asked to look into a disagreement over hiring practices at St. Joseph's Catholic Elementary School.

St. Joseph principal Roger Heaton resigned Wednesday after the board fired two teachers "out of the blue" giving them only two days notice.

Heaton said the board cannot justify its actions morally or legally and that he has asked De Roo for an investigation.

A superintendent should be hired to oversee board activities, he said.

All 10 teacher's handed the parish-elected school board a unanimous vote of no confidence Wednesday after the firings.

St. Joseph parents' association president Whelda Steeves said today parents will demand a meeting with the board and that some parents have already written to De Roo and the education ministry.

"The board seems to have assumed the supreme power," Steeves said.

She said attempts by parents and teachers to meet with trustees for an explanation have been unsuccessful.

The board should hire and fire on the recommendation of the principal, Steeves said.

Former board chairman Henny Voorsluys and several other trustees resigned over the issue and three teachers have indicated they will look for other jobs next year, Heaton said.

Morale is at an all-time low and the situation will get worse in September, he said.

Heaton said he is also considering writing to Joe Phillipson, head of the independent schools department of the educatiion ministry.

Hard feelings emerged during contract negotiations earlier this month and trustees threatened to fire four non-Catholic teachers.

Heaton said he would resign and was reassured no teachers would be fired.

They are on continuing contract and must receive at least 30 days notice.

Kite caper isn't kaput

A planned kite tow across the Juan de Fuca Strait Saturday is still on despite a mishap Tuesday night involving two of the three travellers.

Barry Heibert, a 36-year-old employee of the Executive House Hotel, said today he and two companions — Shannon McLeod and Bernard Stewart — intend to go ahead with their 60-kilometre "kite krossing" from Crescent Bay, Wash., to the Inner Harbor.

Heibert and McLeod were practising for the attempt earlier this week, in an inflatable craft pulled by kites, when one of the kite lines broke.

After a costly air and sea search lasting several hours the pair, who had no engine aboard, were picked up by a Canadian Coast Guard rescue boat.

"We have to make it now," Heibert said today. "We've got a lot of bad publicity on that but it's important we get the money that's been pledged for the United Way."

He said the accident occurred because they were experimenting with a lighter 270-pound-test line which obviously wasn't strong enough.

On Saturday the trio will use 400-pound-test line, flying six to eight kites on a trip they expect will take up to four hours.

The crossing with a start time of about 10 a.m. will be attempted unless winds exceed about 25 miles per hour.



DROPOUT FASHION of Linda Siegel caused a stir at Wimbledon tennis championships Wednesday when she fell out of her low cut dress in reaching for a shot. She was beaten by Billie Jean King 6-1, 6-3. (AP wirephoto).

Borg gets by a squeaker

LONDON (AP) — Bjorn Borg spent a few seconds contemplating what it would be like to lose the Wimbledon singles title he has won for the last three years.

"There is no way I can keep on winning," Borg said Wednesday. "I have to lose eventually. You can't win every single match in every single tournament."

Those thoughts ran through his head during his 2¾-hour win over India's Vijay Amritraj in the second round. Amritraj led two sets to one and 3-1 in the next set, and it was at that stage that Borg felt defeat was a real possibility.

"I thought I would probably lose," admitted Borg, who went on to win 2-6, 6-4, 4-6, 7-6, 6-2.

"When we got to 3-1 in the fourth, it was vital for him. But he got a little nervous when he realized how important it was. I thought that I had been down like that before, and I get more relaxed when I see a match might be slipping away from me."

Relaxed or not, Borg moved into top gear to come back and take the fourth set tie-breaker 7-2. The final set was smoother sailing.

"When I get relaxed I take a few more chances," said the 23-year-old champion. "I tried to hit winners on service return and mostly I made those shots. I feel I am a better player when I am down a break than when I am level or in front."

Borg, who says this is the toughest draw he has ever had at Wimbledon, has a day to ease a slight leg strain before he meets American Hank Pfister in the third round.

Second-seeded American John McEnroe also had a bumpy ride into the third round. The aggressive 20-year-old New Yorker dropped the first set to Britain's Buster Mottram, but went on to win 6-7, 6-2, 7-6, 6-2.

Only one seed fell in the men's singles. American John Sadri downed Spaniard Jose Higueras 6-3, 5-7, 6-4, 7-5. Sadri is ranked 35th in the United States, but the 12th-seeded Higueras, fifth of the 16 men's seeds to fall, seldom plays on grass.

In the women's singles all the top seeds advanced, but 16-year-old American Pam Shriver had to withdraw with a shoulder injury that has troubled her for two weeks.



DEFENDING men's champion, Bjorn Borg of Sweden returns shot to India's Vijay Amritraj. Borg survived tough battle in second-round match and came from behind to win 2-6, 6-4, 4-6, 7-6, 6-2. (AP wirephoto).

Infield, Nolan's bat keeps Mussels hot

By ERNIE FEDORUK
Times Staff

Shane Nolan was one of the pre-season question marks in camp but his bat and an obliging rival may have prolonged his stay with Victoria Mussels.

As a pitcher, Nolan's training-camp efforts were "fair" but manager Bill Bryk decided to keep Shane around because he could also play the outfield and carried "a good bat."

The good bat put Nolan to work Wednesday. He made the lineup as the designated hitter and drove across five runs, with some help from an opponent, as the Mussels pounded Walla Walla Padres 11-4 and surged back into contention for the Northern Division lead.

The victory, Victoria's fourth straight, coupled with Grays Harbor Mets' 6-2 conquest of Bellingham, enabled the Mussels to close to within one game of the Mariners.

Walla Walla second baseman Greg Thys "helped" Nolan get started. Victoria snapped a 4-4 deadlock with one run in the fifth inning and Nolan came to bat with the bases loaded and two out. He lofted a tough fly to right. Thys, one of three Walla Walla players in the chase, called for the ball but dropped it for a three-base error that cleared the lanes and broke the game wide open.

Nolan's two-run single added to the rout in the seventh.

Mussels survived because a sharp infield compensated for their pitchers' liberalism. Starter Calvin Beal gave up eight walks in four innings and fireman (and winner) John Caraher issued three more the rest of the way but Mussels' infield reeled off four double plays.

Caraher allowed only one hit in his five-inning stint.

First baseman Emil Drzayich and rightfielder Nick Kintz both slammed out two hits for Mussels, who tackle Grays Harbor tonight and Friday at Royal Athletic park.

Walla Walla	010 030 000	4 3 1
Victoria	400 040 30x	11 9 0

Tom Brokop 1-1, Curt Smith (5), Rod Peterson (7), Mike Barba (7), Phil Wilson (8) and Bob Geren; Calvin Beal, John Caraher 1-1 (5) and Brian Edwards.

Northern Division

	W	L	Pct.	GB
Bellingham	6	3	.667	--
Walla Walla	5	4	.556	1
Victoria	5	4	.556	1
Grays Harbor	2	7	.222	4

Southern Division

Eugene	7	2	.778	--
Medford	5	4	.556	2
Bend	3	6	.333	4
Salem	3	6	.333	4

NEXT GAMES: Tonight — Eugene at Bend, Salem at Medford, Grays Harbor at Victoria, Walla Walla at Bellingham.

Eugene 6, Bend 2
Salem 6, Medford 0
Grays Harbor 6, Bellingham 2

SPORTS MENU

TONIGHT

HARNESS RACING
5:20 p.m. — Parade to post, Sandown Raceway.

BASEBALL
7:30 p.m. — Northwest League, Victoria Mussels vs Grays Harbor, Royal Athletic Park.
6:30 p.m. — Senior Amateur League, Cosmos vs Farmers, Lambrick Park.
6:30 p.m. — Senior Babe Ruth League playoffs; Fairfield Renfrew Cleaners vs War Amps, Topaz Park; South Van Isle Rangers vs Island Marvels, Layritz Park.

SOFTBALL
6:30 p.m. — Heywood Men's League, Brentwood vs Capitals, Heywood Avenue Park.
6:45 p.m. — Stuffy McGinnis Men's League, Juan de Fuca vs Elks-Athletics, Central Park.
6:30 p.m. — Victoria Senior Women's League; Combos vs Strathcona Stingers, Pirates vs Butler Brothers; Hyacinth Park.
6:30 p.m. — Sidney Men's League, Prairie Inn vs Sidney Hotel, Sidney.
6:45 p.m. — Macdonald Park Men's League; Trafalgar vs Mayfair, Birch Builders vs Saints; Macdonald Park.

LACROSSE
9 p.m. — Vancouver Island Jr. B League, Juan de Fuca vs Vic.-Esq., Esquimalt Sports Centre.

FRIDAY

HARNESS RACING
5:20 p.m. — Parade to post, Sandown Raceway.

Kevin ignited the fuse and A's got blown out

By BILL WALKER
Times Staff

The first appearance of Kevin Alexander as a bona fide Shamrock probably had a lot to do with it. Why not?

Because the fact is that in Kevin's long-heralded debut at Memorial Arena, Wednesday, the Shamrocks blew Coquitlam Adanacs right out of the place 21-8.

And Kevin, in his first game this year and his first with the Irish since being let out of the box by Nanaimo Timbermen Tuesday, scored four goals and had one assist in the Rocks' Western Lacrosse Association victory.

Alexander, as the script would have it, scored the first goal of the game the first time he got the ball.

He didn't score again until the second period when the Rocks were home free, and he topped off his debut with two sparkling goals 15 seconds apart in the third period.

But there was more, much more, and Shamrock coach Bill Munroe was more than pleased with the result.

"It's a new team more or less this year," he remarked. "It's taken a while to get things going, but tonight had to be our best effort. Now, if I could only get a full lineup into the game," he added.

Munroe was alluding to the fact that the Irish still are hurting with five regulars unable to play.

They are: Dave Thomson, bruised shoulder; Kevin Kennedy, bad knee; Gerry Cadwallader, recovering from an appendectomy; Larry Bell, broken finger; and Joe McCrea, twisted knee.

But, with or without a full lineup, the Rocks were loose Wednesday and the senior B replacements, as in past games, again proved they could play in the WLA.

Besides,

— It was the Rocks' seventh straight game without defeat;

— It was the highest goal output of the year;

— Victory moved the team into a second-place tie with New Westminster Salmonbellies, one point behind the league-leading Adanacs;

— And the Irish have three games in hand on Adanacs and two in hand over the Bellies.

Chris Hall, for the second straight home game, set another personal high, eight points on two goals and six assists (last week he had five goals).

In addition, three players — Jim Lynch, Dan Green and Bill Marechek — had hat tricks, Marechek for the second straight night. Norm Baker had five assists and Green and Dave Lowden each had three assists.

Andy Reid, Lowden and Bob Cool each scored two goals.

Four of the Shamrock goals came on power plays and both of Cool's goals came with the team shorthanded.

And through it all, goalkeeper Larry Smeltzer, who leads all 'keepers in the WLA, was a tower of strength as the Rocks led 7-1 after one and 14-5 after two.

He was the first of many Irish stars.

Mark Valastin, Dan Wilson and Dave Durante each scored two goals for Coquitlam with singles going to Randy Delmonico and Gord Quilty.

Alexander said he was more tired after the first period than he was in the third as he appeared to get his second wind. He said it would take him a few weeks of intensive training to get back into condition.

"They didn't check me that closely considering it was my first game back," he said.

Meanwhile, Marechek, as one of the senior B replacements — Mike Yeager, Reid and Dwayne Ferguson were the others — may have played himself onto the big club.

General manager Leon Hall said after the game that a decision would be made on Marechek before June 30, the final signing date.

As for coach Bob Salt of the Adanacs, if he was impressed by the Shamrocks' new show of power, he wasn't about to let it be known.

He had no comment. He had left the scene early.

Playoff for golf crown

A playoff will be required to decide this year's holder of the Willie Park Driver, the first time an extra round has been necessary to determine the district's Inter-Club Golf League champions.

Gorge Vale and Glen Meadows will meet in the playoff next Wednesday at a neutral course still to be determined.

Gorge Vale defeated Uplands 7½-1½ while Royal Colwood upset Glen Meadows 6-3 to force the first tie in history. Both finished with 28 points, four more than Colwood.

In Wednesday's other match, Cedar Hill doomed Victoria to the cellar by defeating the Oak Bay squad 7-2.

Only professional John Morgan, beating Rob Ferguson 4 and 2, could muster a singles victory for Uplands.

Results and standing:

GLEN MEADOWS 3 COLWOOD 6
Don Gowans lost to Dave Mick 2 and 1; Phil Scot beat Ron Howard Jr. 1 up. Glen Meadows won best ball 1 up.
Bill Penny lost to Bob Hogarth 4 and 3; Marty Richards beat Brian Gandy 6 and 5. Colwood won best ball 3 and 2.
Hal Jacobsen lost to Steve Hambleton 7 and 6; Ray Saxon lost to Laurie Kerr 4 and 3. Colwood won best ball 4 and 3.

CEDAR HILL 7 VICTORIA 2
Jim Rutledge beat Terry Karpiuk 4 and 2; Greg Barnes beat John Hough 2 up. Cedar Hill won best ball 2 and 1.
Fred Worthington beat Paul Harris 2 and 1; Chris Dowds lost to Al Manson 1 down. Cedar Hill won best ball 2 and 1.
Jim Girard beat Mike Fowles 4 and 3; Craig Lawrence lost to Kane Straith 5 and 4. Cedar Hill won best ball 1 up.

UPLANDS 1½ GORGE VALE 7½
John Morgan beat Rob Ferguson 4 and 2; Jim Taylor lost to Robin Steffanick 5 and 3. Best ball even.
Lanny Sawchuck lost to Grant Milliken 7 and 6; Kerry Taylor lost to Dave Donaldson 1 down. Gorge Vale won best ball 5 and 4.
Tom Maftechuk lost to Stu Holroyd 3 and 1; Ted Pollard lost to Rick Casson 2 and 1. Gorge Vale won best ball 2 and 1.

STANDINGS

Glen Meadows	28
Gorge Vale	28
Royal Colwood	24
Uplands	23½
Cedar Hill	20½
Victoria	11

Taylor entry made Queen's Plate pick

TORONTO (CP) — E. P. Taylor's entry of Bold Agent and Bridle Path was made the 7-5 favorite today for Saturday's 120th running of the Queen's Plate at Woodbine Racetrack.

The 1¼-mile Plate, North America's oldest continuously run stakes race, has attracted nine Canadian-foaled three-year-olds for the $163,910 gross purse, with $106,541 going to the winner.

The Queen Mother, who last attended Woodbine for the 1974 Plate, will be on hand to present the Queen's personal gift of 50 gold sovereigns and a gold cup valued at $9,700.

Sandy Hawley, who won last year's race with Taylor's Regal Embrace, will be aboard Bold Agent and Robin Platts will ride Bridle Path, the rabbit for Windfields Farm.

The horses drawn today, in order of post positions, were: Nonparrell, 30-1; Ram Good, 30-1; Bold Agent; Linda's Laughin, 8-1; Great State, 12-1; Coupe de Chance, 5-1; Steady Growth, 9-5; Bull Regent, 10-1, and Bridle Path.

Bottlers in form

A balanced scoring attack made the difference Wednesday as the intermediate Goodwill Bottlers tripped Saanich E.J. Hunters of the South Island Junior "B" Lacrosse League 15-12 in a pleasing exhibition at the Esquimalt Sports Centre.

Mike Thomas, Frank Wendt and Gord Christaens each scored three goals for Bottlers while Gord Taylor and Leigh Pollock each counted two. Will Reid and Shawn Dheensaw scored one apiece with John Crowther and Jim Lightbody both drawing four assists.

Lyle Gurney scored three goals and set up two for Saanich while Len Carter scored once and picked up five assists. Gerry Bell and Lorne Cardiff both added two goals.

Coquitlam juniors shock Esquimalt

COQUITLAM — All of a sudden, Coquitlam Adanacs are enjoying some light in the Western Canada Major Junior Lacrosse League basement.

Sparked by Al Manning's five-point performance, the Adanacs improved their playoff hopes considerably Wednesday by tripping Esquimalt Legion 11-6. Coquitlam closed to within three points of the fourth-place Legionaires, who suffered their second loss in as many nights.

Manning scored three goals and set up another pair for the winners. Dan Gamble and Geordie Dean each scored twice for Adanacs, who held period leads of 3-2 and 8-3. Dave Shillington, Cory Carlisle, Mike Reelie and Dave Derpal scored one apiece.

Terry Jay led the Esquimalt attack with two goals and one assist. Kelly Bryant, Tarey Pollock, Brian Alexander and Russ Kennedy counted singles.

	W	L	T	F	A	Pts
Richmond	10	5	1	197	188	21
Burnaby	9	7	0	212	189	18
New West	9	7	0	203	199	18
Esquimalt	6	9	1	188	206	13
Coquitlam	5	11	0	165	178	10

Jackson returns

NEW YORK (AP) — New York Yankees returned slugger Reggie Jackson to their active roster today and placed pitcher Ed Figueroa on the 21-day disabled list, retroactive to last Monday.

Jackson has been on the disabled list since June 2 when he suffered torn muscle fibres in the lower part of his left leg. During the period he was disabled, he requested that the Yankees trade him following the return of Billy Martin as manager of the club.

Edwards joins Chiefs

KANSAS CITY, Mo. (AP) — Running back Jimmy Edwards, the Canadian Football League outstanding player of the year in 1977, will sign with the National Football League Kansas City Chiefs, the team has announced.

Edwards, 5-feet-9 and 185 pounds, played with Hamilton Tiger-Cats. He was the outstanding player in the CFL in 1977, when he rushed 250 times for 1,581 yards and six touchdowns. He also caught 39 passes for 223 yards.

He became a free agent after Hamilton put him on waivers following a dispute with Ticats coach John Payne at the start of training camp this year.

WLA STANDINGS

	W	L	T	F	A	Pts
Coquitlam	12	8	0	272	244	24
Victoria	11	5	1	205	170	23
New West	11	7	1	244	220	23
Vancouver	7	13	0	247	291	14
Nanaimo	4	12	2	172	216	10

Next game: Tonight — Coquitlam at New Westminster.

Lumbermen move into tie for lead

Lumberworld clubbed Capital Radiators 10-5 Wednesday at Lambrick Park to create a dead heat atop the Senior Amateur Baseball League standing.

Lumberworld pulled into a first-place tie with Farmer Construction, both with 14-4, won-lost records.

Rick Shenton and reliever Rick Cook combined to hold Radiators to eight hits, including Randy Price's fourth homer of the season.

Russ Holmes slammed a three-run homer in the fourth inning and drove in another run later while Mike Laffin contriubted two rbi's to the Lumberworld offense.

Lumberworld	301 500 1	10 10 1
Capital Radiators	010 202 0	5 8 5

Rick Shenton, Rick Cook 6-3 (5th) and Russ Holmes; Ross Barnett 0-4 and Jeff Owens. HR: Lumberworld — Russ Holmes (1st); Capital — Randy Price (4th).

	W	L	Pct.	GBL
Farmers	14	4	.778	—
Lumberworld	14	4	.778	—
Capital Rads	9	9	.500	5
Cosmopolitans	5	11	.313	8
Quadra Warehouse	2	16	.111	12

Job for Grant?

FREDERICTON (CP) — Radio station CFNB said it has learned the Montreal Canadiens of the National Hockey League are interested in hiring Danny Grant to fill the coaching position with the Habs' American Hockey League affliate, the Nova Scotia Voyageurs.

CLEARWATER TEAM BLANKED IN DOUBLE BILL

Bombers will long remember Budgets

CLEARWATER, Fla. — Umpires weren't in a benevolent mood to help Victoria pitcher Mark Smith celebrate his 20th birthday, but the Pan-American Games-bound Budget fastball team made it a pretty good day their lefthanded fireballer.

The Canadian men's champions added to their reputation Wednesday by scoring a shutout sweep over Clearwater Bombers that sent local softball followers running to the record books.

They discovered that Victoria's 1-0 and 2-0 victories Wednesday marked the first time since 1959 that Clearwater, 10 times U.S. national champions and runnersup in 1978, had been shut out in a doubleheader by any rival.

But they couldn't remember when a team has blanked the fabled Bombers for 19 successive innings. Bombers split Tuesday's exhibition series by winning the first game 2-0, then bowing 3-1. The single run in the third inning marked the end of Clearwater's scoring.

Dave Ruthowsky, on a three-hitter, and Smith, with a one-hitter, kept the shutout string going Wednesday.

The Canadian team left today for Puerto Rico and the Pan-Am Games.

Smith, who lost his no-hit bid when pinch-hitter Buck Delatorre led off with a single in the bottom of the seventh, overcome several rulings that might have spoiled his birthday.

Smith struck out six but also walked seven as umpires consistently called him for not toeing the pitching rubber. Another ruling also deprived Smith of a triple. He led off with the triple in the third inning but was called out when the base ump ruled he didn't touch second base.

Flawless afield, Budgets collected five hits in each game. A walk to Carl Walker and successive singles by Dennis Eckert, John Green and Bob Holness produced the only run in the opener. Walker and Randy Benn also singled for Canada.

Green's single, a sacrifice by Holness and run-producing singles by Reggie Underwood and Alden Govenlock accounted for the two runs in the nightcap.

Holness and Smith were the others to connect off the offerings of Steve Nielsen.

"After a rather mediocre performance in Santa Rosa (last weekend)," said field manager Harvey Stevenson, "this was just what we needed to get us pumped up for the games. You don't beat a team of Clearwater's calibre, three out of four, very often."

Canada	100 000 0	1 5 0
Clearwater	000 000 0	0 3 0

Dave Ruthowsky and Sonny Phillips; Mitch Harter and Buck Dellatore.

Canada	000 200 0	2 5 0
Clearwater	000 000 0	0 1 2

Mark Smith and Alden Govenlock; Steve Nielsen and Vic Leide.

OPEN WHEEL EXTRAVAGANZA
at
WESTERN SPEEDWAY
(June 30) SAT. and SUN. (July 1)
"First Appearance Ever"
NASCAR MODIFIEDS
PLUS— SPRINT CARS & MOD.
— JALOPY MODIFIEDS
(32 Fords, Etc.)

	SAT.	SUN.
GATES OPEN	6 P.M.	1 P.M.
TIME TRIALS	7 P.M.	2 P.M.
RACING	8 P.M.	3 P.M.

Adults $4.00. Students and O.A.P. $3.50
Children (6-12) $1.75
ADVANCE TICKET SALES
WILLE DODGE — FACTORY SOUND — SCORPION MEN'S WEAR

SOFTBALL ROUNDUP

Pair of aces click again

The Senior Women's Softball League has been something of a Debbie-and-Sandy show this season, and the good pitching program continued without interuption Wednesday.

Debbie Derkson of Stocker North Americans and VI-90's Sandy Milliken, the dominant hurlers, didn't let up.

The unbeaten Derkson fashioned a three-hitter to claim her eighth straight victory as Stockers edged Dryco Breakers 2-1 and Milliken extended her won-lost record to 8-1 as VI-90 cruised by Bemister Welding 5-1 at Hyacinth Park.

Another Sandy, Ferguson, supplied the offensive power to help Derkson's cause.

Ferguson tripled to drive in Stockers' first run, then came back later to score the game-winner on Lorna Lundeen.

At Central Park, John Martin's run-scoring single in the bottom of the seventh drove in Paul Kraeling with the winner and broke up a smart pitching duel as Tally-Ho nipped K&R Sooke 2-1 in Stuffy McGinnis Men's League play.

John Barnes held Sooke to three hits, including a triple by Mike Lee that produced the lone K&R run in the fourth.

Martin scored Tally-Ho's first run in the first inning.

Athletics struck for three runs in the first and carried on for a 4-1 victory over Jack Mears Realty in Heywood Men's League play at Heywood Park. Glen Coffey, a recent transfer from the Stuffy McGinnis League, claimed the pitching victory while Dwain Robinson supplied the offensive punch with two runs, two hits and a run-batted-in.

Strathcona beat James Bay Inn 7-3 and Victoria Ambulance maltreated Esquimalt Rebels 16-2 in Macdonald Men's League play.

McGINNIS LEAGUE

K & R Sooke	000 100 0—	1	3 2
Tally-Ho	100 000 1—	2	6 1

Ron Fedosenko and Jim Boyd; John Barnes and Paul Kraeling.

Cowichan test starts Saturday

COWICHAN — A full field of 128, including 16 professionals and a handful of some of British Columbia's top amateurs, tee off Saturday in the annual Cowichan Open golf tournament.

Heading the professionals is defending champion Jim Rutledge while the top amateurs include former Willingdon Cup team players Doug Roxburgh, just returned after playing in the British Amateur, and Dave Mick, and former B.C. junior champion Sandy Harper.

The 36-hole tournament winds up Sunday.

Saturday's draw and starting times:

7 a.m. — B. Burns, G. Wing, R. Evans, B. Faulkner.
7:07 — Stu Crocker, B. English, R. Ross, D. Todd.
7:14 — G. Martin, R. Howard, I. Harper, R. Fortunato.
7:21 — S. Winchester, P. Falardrau, J. Ferguson, I. Hyde-Lay.
7:28 — B. Slonski, R. MacDonald, B. Stott, R. Steffanick.
7:35 — O. Ellis, B. Rafter, R. Ferguson, J. Girard.
7:42 — T. Collins, Steve Crocker, D. Anderson, B. Martin.
7:49 — D. Donaldson, P. Moretti, G. Milliken, S. Harper.
7:56 — J. Russell, L. Schadt, B. Gandy, G. Gill.
8:10 — D. Silverberg, R. Truman, N. Jackson, B. Ogg.
8:17 — N. Boden, J. Cook, R. Rivers, D. Miles.
8:21 — A. MacLeod, S. Barry, D. Gowan, D. Norbury.
8:28 — J. Jeroski, R. Phillips, J. Paakkunen, G. Talling.
8:35 — N. Murray, G. Fairburn, T. Weins, B. Penny.
8:42 — D. Robb, M. Parker, D. Billsborough, B. Hogarth.
8:49 — D. Roxburgh, D. Mick, J. Rutledge, J. Morgan.
12:30 p.m. — J. Jones, L. Haddock, R. Hamlyn, M. Richards.
12:37 — R. Loiselle, W. Evans, C. Granbois, D. Descoteau.
12:44 — B. Thomas, H. Valleau, E. Wondra, G. Syrotuck.
12:51 — B. Kerr, B. Sluggett, D. Wilson, J. Russell.
12:58 — B. Wright, A. Baraniuk, E. Beauchemin, S. Allen.
1:05 — R. Hunt, J. Mozel, A. Curran, D. Collett.
1:12 — G. Lacroix, J. Laird, N. Diedrich, B. Payne.
1:19 — B. Baker, J. Kerfoot, B. Murray, I. Shopland.
1:26 — C. Wright, S. Keeping, T. Hunt, D. Furchak.
1:33 — T. Kerrone, D. Clarke, A. Coe, G. Davies.
1:40 — D. Sinclair, L. Atchison, D. Aune, R. Marshall.
1:47 — B. Thom, B. Wosk, D. Nicholls, M. Crosbie.
1:54 — V. Olin, T. Pisto, H. Newman, R. Menard.
2:01 — R. Bornick, P. Blair, M. Brown, B. Dallimore.
2:08 — M. Thomas, B. Malcolm, L. Kirzinger, J. Eaton.



"This is ridiculous! I raise you a nickel and you throw in four aces."

Lady is the coach for men's squad

A total of 33 players, the majority from the Greater Victoria area, have been selected to represent the Lower Vancouver Island zone in field hockey competition at the British Columbia Summer Games.

Sixteen were named to the men's team, to be coached by Sarah Angus of the University of Victoria, while 17 were picked for the women's squad scheduled to compete at Richmond Aug. 2-5.

Nancy Archbould and Cindy Bray will coach the women's squad.

The Games teams:

MEN: Erik Kiekstad, John Turner, Garth Montgomery, Harry Sager, Ken Eng, Bachitar Basi, Rich Swindells, Howie Brant, Steve Craig, Alan Lowe, Frank Marlatt, Navroop Kahlon, Jim Welham, Jagir Dhanowa, Ron Vincent, John Tyhurst.

WOMEN: Sue Chowen, Janet Conn, Kim Guy, Denise Hall, Dana Harpham, Kerry Hodgkinson, Adrian Mason, Cynthia McAlpine, Kelly Rimmer, Dawn Semple, Trish Sherring, Linda Shiplack, Lori Stephens, Alanna Armstrong, Sharon Cumberbatch, Theresa Fanning, Linda Shorting.

DRIVING STAR DIES

MONTE CARLO (Reuter) — Louis Chiron, world motor racing champion in 1928 and winner of 15 grand prix races during his 30-year driving career, has died at 79.

Hector sparks 'Caps

By The Canadian Press

Newly-acquired Italian star Piero Prati paid immediate dividends for Rochester Lancers in his first start and only his second appearance in a Lancer uniform.

Prati scored two early goals Wednesday to lead the Lancers to a 2-1 North American Soccer League victory over Seattle Sounders.

In other games, Vancouver Whitecaps beat Atlanta 3-1, Philadelphia shaded Houston 3-2, Washington blanked Edmonton Drillers 2-0, Detroit toppled Fort Lauderdale 8-2, San Diego edged Chicago 2-1, New York clipped Portland 3-1, Los Angeles took Dallas 3-2 in overtime, California beat Tampa Bay 2-1 and New England shut out San Jose 2-0.

Prati is a former member of the Italian national team and Italian First Division standout.

Steve Buttle scored Seattle's lone goal.

Two goals by Kevin Hector, his 13th and 14th of the season, propelled Vancouver to its win over Atlanta. Alan Ball scored Vancouver's other goal on a penalty and also set up, along with Victoria's Bob Bolitho, Hector for his second.

Neil Roberts, with his sixth goal in seven games, scored for Atlanta.

Dennis Tueart knocked home a pair of goals to lead New York over Portland. Tueart's first goal of the game at 23:37 broke a 1-1 tie.

Alan Green scored twice to propel Washington to its victory over Edmonton, the ninth consecutive loss for the Drillers.

★ ★ ★

NATIONAL CONFERENCE

	W	L	F	A	BP	Pts
Eastern Division						
New York	14	4	44	29	42	126
Washington	12	6	40	24	35	107
Toronto	9	10	31	38	30	84
Rochester	8	9	23	31	23	71
Central Division						
Minnesota	14	5	40	27	38	122
Tulsa	9	9	38	36	36	90
Dallas	10	8	27	25	27	87
Atlanta	5	13	30	46	26	56
Western Division						
Vancouver	12	5	32	18	31	103
Los Angeles	11	6	36	28	32	98
Portland	7	11	30	42	28	70
Seattle	7	10	26	25	24	66

AMERICAN CONFERENCE

Eastern Division						
Tampa Bay	13	6	38	24	33	111
Lauderdale	10	7	41	32	35	95
New England	8	12	25	34	22	70
Philadelphia	6	12	31	34	31	67
Central Division						
Houston	13	5	34	30	31	109
Chicago	10	7	37	30	33	93
Detroit	9	10	37	29	28	82
Memphis	4	14	21	38	20	44
Western Division						
San Diego	9	10	32	35	29	83
California	8	11	27	33	25	73
Edmonton	5	14	21	43	21	51
San Jose	4	13	25	38	24	48

(Six points awarded for a victory and one bonus point per goal with a maximum of three per game.)

Lund skips winning rink

Entries from Victoria Lawn Bowling Club swept the first three places in the annual Adshead Trophy triples competition for men over 80 years of age.

Brian Lund, supported by Dave Deacon and Jack Dixon, defeated the entry skipped by Sam Bonde to win the main event Wednesday at C.P. greens.

Rogues sold

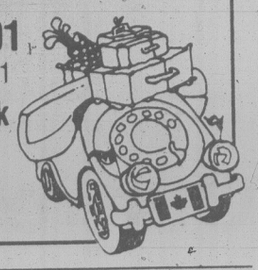
PHOENIX, Ariz. (AP) — A group of Phoenix businessmen are expected to announce today the purchase of Memphis Rogues of the North American Soccer League, the Arizona Republic says.

Leonard Lesser, a Phoenix insurance agent who heads the group declined comment Wednesday.

PLAYERS PREFER
ARDMORE GOLF COURSE
930 ARDMORE DRIVE
656-4621

SANDOWNE RACES
BUS
PHONE 656-2013 FOR SCHEDULE
COMMAC STAGE LINES
Air-conditioned Charter Buses

While in Alberta, for toll-free information dial
1-800-222-6501
In Edmonton: 427-4321
9to9 7days a week
Travel Alberta CANADA



ESQUIMALT AUTO PARTS SUPER MARKET
AUTO PARTS AT SUPERMARKET VALUES
7 DAYS A WEEK
EXCEPT HOLIDAYS
CHARGEX VISA master charge
SALE PRICES 'TIL CLOSING TUESDAY, JULY 3, 1979

30% OFF IGNITION TUNE-UP KITS
Example — points, con. and rotor to fit 6-8 cyl. Ford only $3.88. Kits for most domestics and imports, too!

D.C. POWER INDUCTIVE TIMING LIGHT
● inductive pick-up
● die-cast metal housing
NOW ONLY 49.98 ea.
#822

CAR CARE PRODUCTS
TURTLE WAX IMPORT AUTO WAX
LIQUID NOW ONLY 4.48 ea. #IM66-C
PASTE NOW ONLY 4.48 ea. #IM67-C
Includes buffing pad.

12 VOLT TROUBLE-LIGHT
INCLUDES H.D. 50 WATT BULB 10 FT. CORD
SALE PRICED 14.98 ea.

UNIVERSAL CHOKE CONVERSION KITS
● Converts automatic choke to manual
SALE PRICED #21-420 3.48

TIRE PRESSURE GAUGE
#50-105 SALE PRICED 2.98 ea.

SANDING BLOCK
13-175 ONLY 2.48 ea.

FIBERGLASS BODY REPAIR KITS
Kit includes: fiberglass approx. 144 sq. in., resin, hardner, tray, and mixing stick.
#05-211 SALE PRICED 2.28 ea.

WE RESERVE THE RIGHT TO LIMIT QUANTITIES — SALE PRICES WHILE STOCK LASTS
QUANTITIES LIMITED
ESQUIMALT AUTOMOTIVE PARTS LTD.
"WE HAVE WHAT YOU NEED — IMPORTS TOO"
1230 ESQUIMALT ROAD
ACROSS FROM THE MUNICIPAL HALL
386-8877
MON. THRU SAT. 9 A.M.-5:30 P.M.
SUNDAY, 10:30-4:00 P.M.

SPENCER'S
Service Since 1922
JULY'S A GREAT MONTH FOR BARGAINS
OPEN FRIDAY 'TIL 9

NEV'R PRESS GWG CASUAL SLACKS
Expertly tailored from machine washable 100% polyester knit. Features shirt grip waist band, full regular fit in waist sizes 32 to 44. Brown, navy or black — a $20 Value SPECIAL ... $14.95

CAMPER COATS
Your choice of assorted wool blend plaids, fully lined with four pockets, (two button breast flap pockets and two patch pockets) Sizes M L & XL. $32.95

GWG SCRUBBIES
Soft, pre-washed blue denim, choose from either flare style or boot cut. Sizes 29 to 44 ... $18.95

COOL CASUAL SLACKS BY GWG
65% Polyester — 35% rayon — machine washable and nev'r press! Full cut in sizes 34 to 44. Look at the colors! Beige, grey, light blue, navy blue, dark brown. $18.95

LOW PRICED TOWELS & FACE CLOTHS
Just what you need for kid's summer camp, travel, etc. Made from all cotton terry cloth in assorted designs and colours.
Large Hand Towel ... $1.69
Face Cloths, plain or fancy ... 49¢

SURFERS SWIM TRUNKS
Made from quick drying elastic faille, has nylon front panel lining and draw string waist. Red, Blue, Brown or Navy with white pipe trim. S M L ... $4.95

PERMANENT PRESS DRESS SHIRTS
Can be worn as a dress shirt or sport shirt, has cuffed short sleeves and single breast pocket. Plain colors or prints, sizes S M L and XL ... $5.95

100% NYLON SQUALL JACKETS
Made from closely woven satin finish nylon — real quality from "Symax" of Vancouver. Features attached parka hood, two slash pockets, elastic wrists and full zipper front. White, red or blue in sizes 36 to 46 ... $19.95

TENNIS OR SUN HATS
Ideal for beach, vacation, etc. White crown with your choice red, blue, orange or green trim. Neatly stitched with taped seams, sizes S M L XL .. $2.49

WIDE BRIM DRESS STRAW HATS
Natural straw color, ideal sun protection for beach, garden, etc. Sizes 6⅞ to 7½ ... $5.95

"McGREGORS" DRESS SOCKS
100% mercerized cotton for cool summer wear — ankle length with elastic tops, lots of colors to choose from. Sizes 10 to 13 ... $1.95

SLEEPING HAMMOCK
Sturdy canvas sheeting with wood cross bars and slinging ropes. Quality item from Czechoslovakia. Size 31x80 ... $16.95

BAR-B-QUE COOK'S SET
Long handled tongs, spatula and fork. Wood hand grips for cool touch. Nice quality set featuring solid riveted construction (not spot welded). A $9.00 VALUE! ... $2.95

HIKER'S FISH ROD
5 short lengths join to form 7-foot hollow glass spinning rod. Adjustable reel seat, cork hand grips. Pouched. $12.95

MACHETTE
Nice quality hand forged from Brazil. 20-inch overall with riveted wood handle. Heavy sewn and riveted case included. ... $5.95

TELESCOPING FISH ROD $10.95

TROLLING REEL
5-inch Australian made reel of simple fool proof design. Strong Bakelite material with brass metal work. Ideal jigging or trolling reel. Reg. SALE $9.99

MEN'S SLIPPERS
Famous Kaufman washable foam treads for comfort and wear. Fine grain corduroy style tops with elastic gusset over arch. Sizes 7 to 12. ... $10.95

MEN'S YARD/WORK OXFORD
Comfortable black all vinyl tops with padded heel cuff. Lug-grip foam sole absorbs shock. Sizes 8 to 11. $10.95

MEN'S JOGGER
Nice quality blue canvas top with trim contrast. Padded heel cuff and insole. Herringbone pattern sole. Sizes 7 to 11. $9.95

HANDY VACATION NEEDS

7-HOUR CANDLE	49¢
WATERPROOF MATCHES	2/35¢
POCKET WIRE SAW	$1.49
PLASTIC CAMP CUP	29¢
CANNED ICE — SMALL	$1.29
CANNED ICE — LARGE	$2.49
TENT PEG	15¢
FIRESTARTER PASTE	99¢
SAFETY WHISTLE	$1.95
SHAVING BRUSH	95¢
BOOMERANG	$2.49
NO-ROLL FLASHLITE WITH BATTERIES	$2.49
AIR MATTRESS PUMP	$2.89
TOOTHBRUSH	19¢
WHISKBROOM	$1.49
PLASTIC AIR MATTRESS	$2.49
5x7 GROUND SHEET	$2.69
ONE-MAN MESS KIT	$2.95
OIL LANTERN	$3.95
CANNED HEAT	89¢

6-28
SPENCER'S STORES LTD.
1110 Government ~ Downtown

This King or Queen Size Waterbed with Complete International Package Regularly $550, This Week's Special
NOW $469



Package includes base and pedestal, frame, mattress, heater and controls, safety liner, cotton mattress cover, delivery and set-up. At a complete jump-into-bed price — no extras to buy!
6-29
386-8858
1124 BLANSHARD
international waterbed (VICTORIA)



The Canadian Pan-Am swimsuit of maple leaf printed nylon 'moves' with the athlete

Twenty golds, vault over Cuba is Canada's goal

By CHUCK SVOBODA
CP Sports Editor

TORONTO (CP) — Canada's 425-member Pan-American Games team departs this week for Puerto Rico hoping to win 20 gold medals and move ahead of Cuba in the total medal count.

No one expects to challenge the predominance of the United States at the Games, which open Monday but the Canadians see a chance to overtake Cuba for the runner-up spot.

Dr. Martin Bielz, a Game plan co-ordinator in Ottawa, says an analysis of the Pan-American countries during the last year indicates Canada could reach that goal.

"Canadian athletes should obtain second place behind the United States, ahead of Cuba and followed by Mexico, Brazil and Honduras," Bielz wrote in the recent issue of Champion. "Although Cuba can expect to obtain more gold medals than Canada, we should rank higher when all the medals are counted."

When all the medals were counted at the last two Pan-Am Games in Mexico in 1975 and at Cali, Colombia, in 1971, Canada was third behind Cuba and the over-all champion U.S.

★ ★ ★

Canadians won 18 gold medals at the last Pan-Ams. The Canadian Olympic Association lists only 16 golds, but they count only one for weightlifter Rus Prior for total lift. The system in effect at that time also gave him gold medals for his snatch lift and clean and jerk lift for a total of three golds.

The COA technical director, Jack Lynch, estimates the Canadians this time could collect 12 to 20 gold medals.

Swimmer Graham Smith and pentathlete Dianne Jones-Konihowski, stars of the over-all Canadian victory at last year's Commonwealth Games in Edmonton, are again among those favored to bring home gold.

Smith, who still holds the world record in the 200-metre individual medley he set at last year's world championships, is favored to win that event again and could also pick up gold in the breaststroke events.

Other gold-medal prospects on the swim team include Cheryl Gibson of Toronto and Nancy Garapick of Halifax.

Swimmers brought home only one gold medal in 1975 and they're looking to get back to their 1971 production of six.

★ ★ ★

Jones-Konihowski is the Pan-Am defending champion in the pentathlon and leads a strong track and field contingent that also looks for winning performances from the likes of discus thrower Carmen Ionesco of St. Bruno, Que.; high jumper Debbie Brill of Aldergrove, B.C.; hammer-thrower Scott Neilson of New Westminster and Phil Olsen of Nanaimo in the javelin.

Track and field athletes won four gold medals for Canada in 1975 and five in 1971.

Gold-medal prospects in other sports:

Gymnastics — Elfie Schlegel of Toronto leads a Canadian team that expects to earn some medals although team manager Olivia Chow isn't predicting gold because of the uncertainty of whom the U.S. will send. The Canadian team is without two of its top stars — Philip Delesalle of Victoria, and Karen Kelsall of Surrey, both sidelined with injuries.

Synchronized swimming — Helen Vanderburg of Calgary is the defending world champion in the solo event and is favored to win that title at San Juan, as well as the duet event with new partner Kelly Kryczka.

Diving — Janet Nutter of Toronto, gold medallist four years ago in Mexico, is back on the team along with veterans Linda Cuthbert and Scott Cranham, also of Toronto, and Ken Armstrong of Ingersoll, Ont.

Judo — Brad Farrow of Delta, B.C., is another returning 1975 gold medallist who could win again in the 65-kilogram class. Ray Takahashi of Ottawa is considered a favorite in the 60-kg event.

Wrestling — Egon Beiler of Kitchener, Ont., and Howard Stupp of Montreal are both favored to repeat their Mexico City victories.

Softball — Bob Remple, executive director of the Canadian Softball Association sees good chances for a gold medal by the men's team since Canada is represented by Victoria Budgets, the team that tied for first place, under the name of Victoria Bate, at the last world championship tournament. In the women's competition, says Remple, "we feel we have a good chance for a medal and an outside chance for the gold as well." This is the first time medals will be awarded for softball at the Pan-Am Games, although it was a demonstration sport in 1967 at Winnipeg.

Field Hockey — Team manager Victor Warren of Vancouver recounts Canada's progress this way: "In 1967 we were fourth; in 1971 we were third; in 1975 we won the silver. Obviously the only step left to us is the gold medal this time.

"We lost the final last time to Argentina 1-0 and the following year we beat Argentina in Montreal during the Olympics so we think, all things being equal, we have a pretty good chance to win this time."

Yachting — Jerry Roufs of Montreal and Charles Robitaille of Sillery, Que., and Tom Matthews and Jay Cross of Toronto are listed as gold medal possibilities in the 470 class, while Jeff Boyd and Gordo Crothers of Kingston, Ont., and Peter Jones of Toronto are favored in the Lightning class.

Shooting — Veteran international competitor Jules Sobrian of Omemee, Ont., is a leading contender in the rapid-fire pistol event, and John Primrose of Edmonton, former world trap champion, is another top prospect.

Cycling — "We're looking forward to a number of medals both on the track and on the road," said team manager George Trattner. "We're not guaranteeing golds, but I think we will be up fairly close to first." Gord Singleton of Niagara Falls, Ont., is among his top riders.

Fencing — Team manager John Apsimon of Ottawa lists his women's foil team as rating "an excellent chance of getting a gold." Louise Marie Leblanc of Ottawa and Chantal Payer of Quebec are rated tops among the foil fencers.

Weightlifting — Marc Cardinal of Ottawa and Michel Mercier of La Sarre, Que., both gold medallists at the Commonwealth Games, could reach the medals at San Juan.

Archery — Competitors such as Ron Lippert of Kitchener, Ont., and Joan McDonald of Toronto were on Canada's second-place team at the Championship of the Americas last year.

Boxing — Ian Clyde of Ottawa gets team manager Stan Smith's nod as the best prospect for a gold medal, and Smith says he hopes for a silver and three bronze medals as well.

In equestrian jumping, tennis, water polo, basketball, baseball, and volleyball, Canadians hope to be in the medals but none is predicting gold.

Soccer is the only one of the 25 sports in the Pan-Am Games in which Canada is not represented, having been eliminated in the qualifying round.

Our rowers 'lookin' good' in medal quest at Pan-Am

By JIM CRERAR
Times staff

They've come a long way in terms of sartorial elegance since the original Olympics in Greece when athletes competed *au naturel* in events restricted to men. Gym strip and ladies' day were to come later.

A couple of millenia have since gone by and the last thing Canadian athletes in next month's Pan-American Games have to worry about is what to wear in San Juan, Puerto Rico.

In fact, competitors will come home with enough clothing to start a rummage sale.

UVic rowing coach Al Morrow, who will guide Canada's fours without coxswain at the Pan-Ams, has a list of clothing given athletes and coaches for the trip.

The official sponsor and co-ordinator of the Canadian team's uniform and clothing requirements, Simpsons-Sears Limited will outfit some 450 athletes and 122 officials.

The wardrobes include a parade uniform made up of pants, a safari shirt, T-shirt, two pairs of socks, a belt, shoes and hat; a training uniform consisting of a training suit, two pairs of sport socks, two T-shirts, shorts, sweatbands and a bathing suit; and a travel uniform comprising pants, sport shirt and shoes.

To haul it all, competitors get luggage — a three-suiter size with wheels and a two-suiter size — when they depart from Toronto Thursday.

And in case you're wondering where they'll put all the soiled socks, that's no problem. Everybody gets a sport bag on arrival at San Juan.

Clothes may make the man or woman in fashion circles, but they don't guarantee medal victories.

Well-dressed or not, however, Morrow expects Canada will do well in rowing, which takes place July 2-8.

The U.S. and Cuba are the main competition and our best chance could rest with a couple of young Victorians in double sculls — Pat Walter and Bruce Ford.

Coached by Leif Gotfredsen at the Victoria City Rowing Club, Walter and Ford owe their success to personal attention by the man who was voted Canada's rowing coach of the year in 1978.

"We've been constantly building since September," Walter explained, "and Leif has been instrumental in developing us."

Morrow agrees.

"Leif's biggest plus is that he's very well organized and as a result has created a good environment to develop rowers," he said. "Scullers are generally an independent breed and traditionally don't get as much coaching as the eights."

"But Leif spends a lot of time with us," Walter interjected. "In June of last year, for example, we had some trouble with syncronization of our blades and he made a lot of adjustments to our shell. He makes sure we're not let down by faulty equipment."

Walter, a 20-year-old Chilliwack native entering third-year biology at UVic, and Ford, a 24-year-old UBC grad working for the fish and wildlife branch in Victoria, already hold a victory over the favored U.S. scullers, splitting a pair of races with them at a Can-Am regatta in Los Angeles last October. That was the last time the Victoria pair lost a race.

Earlier last year they won the Canadian sculls title in Montreal, in the process beating the Cubans who were there on an exchange visit.

A week later Ford and Walter won the Canadian Henley at St. Catharines, Ont.

Ironically, they missed last year's world championships because they came up flat in qualifying trials, but not this time.

"They just missed out on the time standard," Morrow said. "It was just a case of peaking at the wrong time, but this year they literally cruised through some very tough standards for the Pan-Ams."

Morrow, who coached the Vancouver Rowing Club eights before joining UVic last year, accepted an invitation to coach that club's fours without coxswain representing Canada. The crew consists of Brad Hankinson, Morris Hutchins, John Gjervan and Dave Dunnison.

Morrow was surprised when they qualified.

"None of them have been on a national team," Morrow explained. "Two of them haven't even rowed in a national final. But they're young and impressionable and I'm looking for that as a possible plus."

In the last Pan-Ams in Mexico City in 1975, Canada won a gold (coxed four), a silver (coxed pair) and a bronze (fours without cox which included Morrow in the shell).

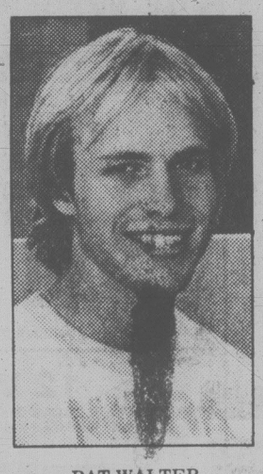
Canada is sending more rowers this time, entering seven of the eight events — single, double and quad sculls, pairs and fours without coxswain, coxed four and heavy eight.

How will they do?

"Our standards were so tough," Morrow replied, "that all seven Canadian qualifiers' times would put them in the first three finishers against the rowers they will face in Puerto Rico."



AL MORROW
. . . coach of fours



PAT WALTER
. . . in double sculls



On parade in lightweight fabrics of beige and pale blue

KELLY JACKLIN, KATIE BURKE TO ROW FOR CANADA

Two Victorians in women's world

ST. CATHARINES, Ont. (CP) — The odds on Canada winning a gold medal at this year's world rowing championships are up in the air with the breakup of the women's national pair-oared crew.

Susan Antoft of Halifax, who combined with Betty Craig of Brockville, Ont., for a silver medal at the 1978 world championships, will be missing from this year's squad. The 25-year-old Nova Scotian is not listed on the team scheduled to fly to Europe this week for a series of regattas prior to the Aug. 28 - Sept. 2 championships in Yugoslavia.

Antoft and Craig teamed up in 1977 and promptly won a bronze in the Amsterdam worlds. They dominated North American women's competition last summer and wound up only nine hundredths of a second off the winning East German pair at the 1978 worlds in New Zealand.

Two weeks ago, however, the two girls were fifth at the U.S. women's rowing championships in Detroit. Then they joined the rest of the national women's rowing team candidates at camp in Peterborough.

As a result, the 22-year-old Craig is to row with 26-year-old Monika Draeger of Niagara Falls in the pair. But it won't be the first time Draeger has contested this event on the international scene.

She paired with fellow University of Western Ontario student Becky Stevenson at the 1974 and 1975 worlds, then switched to the cox four at the Montreal Olympics. She was in the same boat at the 1977 worlds (finishing fourth) and was in Canada's bronze medal eight at last year's worlds.

The two will be joined by 14 other oarswomen, two from Victoria, two coxswains and two male coaches under manager Carole Eastmure of Peterborough on their 10-week European tour covering international regattas at Amsterdam, Lucerne and Essen before going into camp in Belgium to prepare for the worlds at Bled, Yugoslavia.

The squad will row an eight and a cox four with two spares also to compete in the pair through preliminary regattas.

The Victorians are Kelly Jacklin who has been named to the eight and Katie Burke who will row in the cox fours.

The eight is listed as Joy Fera of Vancouver; Chris Neuland of Toronto; Gail Cort of St. Catharines; Kathy Lichty of St. Catharines; Jacklin; Kim Gordon of Burnaby, Delores Young of Brockville, Ont.; stroke Tricia Smith of Vancouver and cox Ilona Smith of Vancouver.

The cox four is Iona Mahtab of St. Catharines, Anne Fenton of St. Catharines, Lynn Purdy of Burnaby, stroke Burke and cox Leslie Anderson of St. Catharines.

The spares are listed as Kathy Lund of London, Ont., and Heather Clark of Woodstock, Ont., with Stan Murdza of St. Catharines and Alan Roaf of Ottawa to share the coaching.



For travel, knit shirts with crests and navy woven pants

Sandown handicap

By Bill Walker

Friday, June 29 (Post Time: 5:30 p.m.)

1 Mile pace, purse $800, claiming.

1. Superior Odds
5. Ringing Time (J. Gagnon)
6. Carlisles King (J. M. Bouvier)
2. Remiers Best (J. Rankin)
3. Starling Adios (M. Armstrong)
4. Ceelay Hathy (R. Wiseman)
7. Glen Crooks (J. Glen)
8. Idyl Tass (G. H'worth)

Also eligible: Castro (T. Burke), Honor Mary Ann (H. Ericsson).

2 Mile pace, purse $800, claiming.

2. Little Duster (C. Sibiga)
1. Snip Snettor (M. Armstrong)
6. Shady Hill Sam (G H'worth)
3. Arts Choice
4. Beaver Cash (K. Linton)
5. Over Flo (J. Hodson)
7. TV Pilot (T Burke)
8. Nechako Chris (J. Glen)

3 Mile pace, purse $800, claiming.

2. Bay Mark (D. Sibiga)
3. Mark Missile
4. Charms All (J. Glen)
1. Sunmaker (R Graham)
5. Ruby Khan (M. Armstrong)
6. Sir Bob (M. Bouvier)
7. Senga Levi (R. Tutty)
8. High Morale N (W. Urquhart)

Also eligible: Need Kash (G. H'worth), Ray (D,. Linford).

4 Mile pace, purse $850.

6. Jims Tavern (P. Coleman)
1. Nechako Teena (W. Urquhart)
2. Maple Hills Shelby (G. Tonkin)
3. Smokey Amazon (J. Rankin)
4. Nordel Jason (B Boyd)
5. Liquid Smith (K. Linton)
7. Senga Queenhope (J. Mohorich)
8. Wise Jane (R. Bourgeois)

Also eligible: Smokin Ellen (T. Burke), Shadows Charlie (R. Graham).

5 Mile pace, purse $950, claiming.

3. Tommy Dancer (J. Glen)
2. Spreadeagle (R. Wiseman)
5. Holridge Bryan (E Arsenault)
1. Azar (J. Glen)
4. Dan P A (W. Urquhart)
6. Flex Step (B. Wallace)
7. Antique Adios

6 Mile pace, purse $850, claiming.

4. Senga Suntan (K. Linton)
2. Donavon A (H. Ericsson)
8. Callaghan (G. H'worth)
1. Pegassuss Becky (D. Linford)
3. Auburn Tiger (D. Guest)
5. Holridge Duchess (E. Arsenault)
6. Loki (J. Glen)
7. Baroness Love (G. Tonkin)

7 Mile pace, purse $1,200, claiming.

6. Dustys Monarch (K. Linton)
1. Deacon Brodie (W. Urquhart)
2. Mark Doc (D. Jungquist)
3. Mediator Hanover (J. Mohorich)
4. Bethany Odd (C. Sibiga)
5. Jay Dee Axworthy (E. Arsenault)

8 Mile pace, purse $1,050, claiming.

2. Alemite quill (J. Glen)
5. Avalon Don (J. Rankin)
6. Irish Dawn (K. Linton)
1. Sandy Pick (P. Coleman)
3. Noble Metre (W. Urquhart)
4. Come Back Due
7. Jocko Tomahawk (B. Dryden)
8. Rocket Dale (D. Jungquist)

Also eligible: Senga Rachel (W. Urquhart), Baron Romero (L. Clark).

9 Mile pace, purse $1,400.

3. Delta Duke (P. Coleman)
7. Shadows An How (R. Graham)
2. Holridge Duke (H. Ericsson)
1. Spotlight Jim (L. Hill)
4. Pride Bay (J. Mohorich)
5. Holridge Elaine (J. H'worth)
6. Arden Perry (J. M. Bouvier)
8. Kalamea Brad (K. Linton)

10 Mile pace, purse $900, claiming.

1. Riverview King (M. Stymest)
6. Stream Flow (D. Jungquist)
8. Count Butler (K. Linton)
2. Rosey Posey (P. Coleman)
3. Magic Mystery (B. Boyd)
4. Little Pockets (G. Tonkin)
5. Battle Lil (E. Arsenault)
7. Dilly Jim (M. Armstrong)

Also eligible: Cut The Deck (J. Glen).

One best: Dustys Monarch (7)
One long: Baroness Love (6)

Palmer gives Birds a lift; Cards shut down Expos

By The Associated Press

As if things weren't bad enough for the rest of the American League East, Jim Palmer is alive and well in Baltimore once again.

"It looks like the master's back," Baltimore manager Earl Weaver crowed after his ace right-hander baffled Cleveland with a four-hitter to give the Orioles a 3-1 victory. "Jim Palmer is a master and he pitched a masterpiece."

"My arm still has a little pain," said Palmer, recently sidelined for 20 days with tendinitis in his pitching arm. "But it felt a lot better than it did the last time I pitched."

The win kept Boston from cutting into Baltimore's four-game division lead. The Red Sox beat Detroit 3-1. In other AL games, Texas and Kansas City moved into a first-place tie in the West, one percentage point ahead of California. The Rangers beat the Angels 4-2 and Kansas City bombed Oakland 10-3. Milwaukee outlasted Minnesota 9-8 and Seattle edged Chicago 4-3.

"We did everything right," said Palmer, after his five-strikeout, two-walk performance gave the Orioles their 18th win in the last 20 games. "I even got away with walking two batters in one inning."

The only thing he didn't get away with was feeding a fastball to Toby Harrah who, leading off the ninth, sent it over the fence for his ninth home run of the season. Still, Palmer, 7-3 and a 20-game winner eight of the previous nine seasons, got his first victory since May 29 and first complete game since April 19.

In the National League, Silvio Martinez pitched his third one-hitter of his two-year major league career as St. Louis Cardinals beat Montreal Expos 5-0.

It looked as though it would Martinez's first no-hitter since May 26 of last year while he was with Springfield. But with two out in the eighth, Montreal's Duffy Dyer lined a 1-2 pitch over first-baseman Keith Hernandez.

Martinez, 6-2, came into the game with a 2.38 earned-run average and one complete game, a seven-hit, 4-2 victory June 22 over New York Mets. In his first year in the majors, the 23-year-old native of the Dominican Republic pitched one-hitters against the Mets, three days after joining the Cards, and Pittsburgh.

After Lou Brock dropped a pop up to left field by Andre Dawson with two out in the first inning, Martinez retired 21 batters in a row. He faced 29 hitters, two over the minimum, and used just 117 pitches, a combination of fastballs, sliders and curves. The pitch Dyer hit was a slider, Martinez said.

"It was too much Silvio," Expos Manager Dick Williams said.

BASEBALL SCORES

NATIONAL LEAGUE

East	W	L	Pct.	GBL
Montreal	42	26	.618	—
Pittsburgh	36	32	.529	6
Chicago	35	32	.522	6½
St. Louis	35	32	.522	6½
Philadelphia	37	35	.514	7
New York	28	39	.418	13½
West				
Houston	46	31	.597	—
Cincinnati	39	35	.527	5½
San Francisco	37	37	.500	7½
San Diego	34	44	.436	12½
Los Angeles	33	43	.434	12½
Atlanta	29	45	.392	15½

Philadelphia 000 020 002— 4 5 1
Chicago 213 221 00x—11 17 1
Lerch 4-6, Eastwick (3), Brusstar (4), Saucier (5), Reed (7), Anderson (8) and Boone; Krukow 5-5, Tidrow (8), Caudill (9) and Foote. **HRs:** Chi — Kingman (26), Martin (12), Krukow (1).

Cincinnati 000 043 020— 9 14 1
Los Angeles 000 000 010— 1 6 0
Norman (4-7) and Bench; Reuss (2-7), Patterson (6), Brett (9) and Yeager. **HR:** Cin — Morgan (4).

Houston 100 100 100— 3 6 1
San Fran 000 000 06x— 6 9 1
Forsch, Dixon (1-2) (8), Sambito (8) and Bochy; Nastu, Minton (1-0) (7), Roberts (9) and Hill. **HR:** Hou — Cabell (5).

New York 210 000 135—12 15 2
Pittsburgh 001 110 240— 9 13 3
Ellis, Glynn (7), Murray (8), Twitchell 2-0 (9) and Stearns; Whitson, Romo (7), Tekulve (8), Jackson 4-1 (9) and Ott. **HRs:** NY — Montanez (4), Henderson (4); Pgh — Ott (4).

Atlanta 000 001 000— 1 7 1
San Diego 000 000 002— 2 6 2
Niekro 9-10 and Pocoroba; Jones, Fingers 7-5 (8) and Kendall.

Second Game

Atlanta 010-002 011— 5 10 1
San Diego 000 100 001—2 5 2
McWilliams, J. McLaughlin 1-1 (4), Garber (8) and Benedict; Owchinko 3-4, D'Acquisto (8) and Fahey.

Montreal 000 000 000— 0 1 0
St. Louis 130 000 10x— 5 8 1
Rogers 7-5, May (6) and Dyer; Martinez 6-2 and Kennedy.

PACIFIC COAST LEAGUE

Hawaii 6, Phoenix 4
Albuquerque 2, Tacoma 1
Tucson 1, Vancouver 0
Spokane 13, Ogden 12
Salt Lake 10, Portland 8

AMERICAN LEAGUE

East	W	L	Pct.	GBL
Baltimore	50	23	.685	—
Boston	45	26	.634	4
Milwaukee	42	32	.568	8½
New York	40	34	.541	10½
Detroit	33	36	.478	15
Cleveland	32	40	.444	17½
Toronto	24	52	.316	27½
West				
Kansas City	41	33	.554	—
Texas	41	33	.554	—
California	42	34	.553	—
Minnesota	37	33	.529	2
Chicago	32	41	.438	8½
Seattle	33	43	.434	9
Oakland	22	54	.289	20

Cleveland 000 000 001— 1 4 0
Baltimore 001 000 20x— 3 7 0
Paxton 4-4, Monge (7) and Hassey; Palmer 7-3 and Dempsey. **HR:** Cle — Harrah (9).

Chicago 000 000 030— 3 11 0
Seattle 010 110 001— 4 11 0
Kravec (8-6) and May, Nordhagen (8); Jones, Montague (8), Rawley (5-6) (8) and Cox.

California 100 100 000— 2 4 1
Texas 102 001 00x— 4 7 0
Ryan 9-5 and Downing; Comer 7-6, Kern (9) and Roberts. **HRs:** Cal — Lansford (9); Tex — Gamble (8).

Oakland 100 100 001— 3 8 1
Kansas City 000 420 40x—10 11 1
Morgan 0-1, Langford (4), Minetto (7) and Heath; Busby 3-5, Paschall (9) and Porter. **HR:** Oak — Page (7).

Boston 000 000 012— 3 5 2
Detroit 000 000 100— 1 8 0
Finch, Stanley 8-5 (7) and Allenson, O'Berry (9); Underwood, Tobik 1-3 (8), Wilcox (9) and Parrish. **HR:** Det — Summers (5).

Milwaukee 001 260 000— 9 17 0
Minnesota 000 003 302— 8 13 1
Caldwell 8-5, Galasso (7), Augustine (9) and Moore; Serum 0-2, Jackson (5), Bacsik (8), Marshall (9) and Wynegar, Borgmann (6). **HRs:** Mil — Oglivie 2 (14), Thomas (18); Min — Adams (4).

Lions drop receiver

VANCOUVER (CP) — Wide receiver Thomas Geredine failed to catch a football Tuesday night in British Columbia Lions' 12-6 Canadian Football League exhibition win over Winnipeg Blue Bombers but he'll likely be soon be catching a plane.

The Lions announced Wednesday that Geredine, a 6-2, 189-pounder who was behind holdover Leon Bright on the depth chart, was the only cut after the team's third exhibition game.

The speedy Geredine had caught seven passes for 130 yards and two touchdowns in the club's previous two exhibition victories.

Inglis to Rochester

ROCHESTER, N.Y. (AP) — Billy Inglis, who coached Buffalo Sabres of the National Hockey League most of the 1978-79 season, was named coach of the Sabres' Rochester farm team in the American Hockey League today.

Inglis, 36, admitted he was disappointed at not being able to land a coaching job in the NHL.

Inglis was promoted as Sabres' coach last season when the team fired Marcel Pronovost and general manager Punch Imlach.

The Sabres made it to the playoffs, but were eliminated by Pittsburgh in the first round.

After Scotty Bowman was named general manager in Buffalo, he designated himself as coach and also named an associate coach, Roger Neilson, who coached at Toronto last season.

JETS SIGN LESUK

WINNIPEG (CP) — Winnipeg Jets of the National Hockey League have signed left winger Bill Lesuk to a one-year contract.

FLEET LEASING
SUBURBAN
386-6131

ISLAND MOWER CLINIC
A DIVISION OF ALF BECKER
● TORO
● SNAPPER
● LAWN BOY
● CAL TRIMMER
2981 TILLICUM
384-3911

MAZDA GLC 5-DOOR WAGON
GRAB IT!
SAVE GAS
$5195
*73 KM/Gal. 45 mi. per gal. Hwy.
*52 KM/Gal. 32 mi. per gal. City
DELIVERED VICTORIA
STANDARD FEATURES: Split rear seats, tinted windows, locking gas cover, trip odometer, full reclining bucket seats, rear window washer and wiper, electric rear window defogger, body side mouldings.
*Source—Canada Transport
MAZDA PACIFIC PEUGEOT
Blanshard at Johnson SALES ● SERVICE ● LEASING 385-1451

DO IT YOURSELF & SAVE!

It's "Manager's Choice" time at your Bumper To Bumper Store. Bring this Bumper Buck into any participating store and look for the in-store specials that he's selected just for you.
BUMPER TO BUMPER Auto Parts Professionals
JUNE 27 – JULY 7
BUMPER BUCK
Please fill in the name of your Bumper To Bumper Store and the Newspaper in which you found your Buck. Thanks!
Store: _____
Newspaper: _____
VALID AT PARTICIPATING BUMPER TO BUMPER STORES ACROSS CANADA.

BIG M Autobody Repair Kit for rusted-out metal
12.39 kit.
Body Repair Kit
Save two ways when you do your own body repair work using Marson's easy-to-use kits. Special low Bumper To Bumper prices and no labour costs. You do it yourself and save!
Body Repair Kit
For larger areas of rusted out metal. Takes only 28 minutes! No. 80963
marson

Fiberglass Kits
Works beautifully on fiberglass, wood or metal.
No. 80952 Includes 7 sq. ft. of fiberglass 9.99 kit.
No. 80953 Includes 4 sq. ft. of fiberglass 5.99 kit.

ECHO Hydraulic Floor Jack
Lifts up to 1.5 tons safely and securely. Lifting range from 4 3/4 in. to 13 1/4 in. Includes one-piece handle, swivel casters and 360° swivel lifting saddle. No. T100
89.99 ea.
You save 29.79

PETERSEN Body Repair Manual
The "How-To" book of basic body work and painting. No. 0105
Only 3.95 ea.
You save 1.00

Seat Covers
1/4 in. Orlon pile facing with 100% cotton backs. Six great colours.
For Cars
Bench seat style with solid back. No. 50FP
You save 4.56 11.69 ea.
For Trucks and Vans
Bench seat style with solid back. No. 16FP
You save 4.11 10.69 ea.

Leatherette Spare Wheel Cover
Protects spare wheels on vans, utility and recreational vehicles. Nylon stitched and elasticized. For tires from 27" to 34" in diameter. No. WC200
Save 1.87 8.78 ea.

Trailer Connector
No. TC-7107 Save 2.72 5.87 ea.
No. TC-7007 Save 2.57 5.57 ea.

Overflow Kit
Auto coolant return system reduces overheating. Easy to install. Instructions included. No. SB-3551
3.99 ea.

REMANUFACTURED WATER PUMPS

		Purchase	With Exchange
Chevrolet			
1969-75 6 cyl. 230 & 250 engines	WP957	19.99 ea.	16.99 ea.
1969-71 V8 307, 327 & 350 engines	WP958	27.99 ea.	22.99 ea.
Ford			
1965-72 6 cyl. 240 engines	WP833	21.99 ea.	18.99 ea.
1970-78 V8 302 & 351W engines	WP662	39.99 ea.	29.99 ea.
Plymouth & Dodge			
1960-77 6 cyl. all engines	WP374	19.99 ea.	16.99 ea.
1970-78 V8 318 engine	WP975	29.99 ea.	24.99 ea.

DAYCO (CANADA) LIMITED
Most stores carry DAYCO belts & hoses.

A Classic Golf Shirt. Only 9.69 with any purchase. No. BTB1045.

People who fix cars for a living buy their parts from Bumper To Bumper. Shouldn't you?

Advertised items are available while quantities last. Free rain checks if product sold out except where sale quantities are limited. Visa and Master Charge welcome at most stores. • Machine shop service offered at some locations.

Bumper to Bumper Locations:
Capitol Auto Parts Limited
2676 Quadra Street
Victoria
Tel: 384-8018

Bumper to Bumper Also In:
Langford
Tel: 474-2191

BUMPER TO BUMPER Auto Parts Professionals

Ali gives up title again . . . this time for good

NEW YORK (AP) — Muhammad Ali has announced his retirement a couple of times and has been written off by the press on other occasions. But this time, he says, he is finished fighting — and this time it's in writing.

"Yes, that's the truth," Ali said Tuesday when asked if he has sent a letter to Mike Mortimer, chairman of the World Boxing Association championships committee, announcing his retirement as heavyweight champion.

"I'm in a position that I can go no further in boxing," the 37-year-old Ali said.

But he had said it before.

Ali told reporters in the days leading up to his title defense against Joe Bugner in Kuala Lumpur, Malaysia, July 1, 1975, that it would be his last fight. Three months later he fought Joe Frazier in what was called The Thrilla in Manilla.

And two days after he won a controversial decision over Ken Norton on Sept. 28, 1976, he told reporters in Istanbul, Turkey, "As of now, I am quitting boxing and will devote all my energy to the propagation of the Moslem faith."

Ali fought four more times after that, the last on Sept. 15, 1978, when he regained the WBA share of the title from Leon Spinks.

"I have other battles to fight," Ali said. "I'm going to Russia in two weeks. I am going to talk with President Carter. There are more pleasing things to do than beat up people."

In a rambling interview from his sheltered $850,000 Italian Renaissance mansion in Los Angeles, Ali said he was "going to kick off my world organization," referring to his planned World Organizaztion for Rights, Liberty and Dignity, a non-political group Ali plans to form to foster goodwill among peoples.

He also — with typical Ali modesty — recited his contributions to boxing.

"I've brought a whole world into boxing which has never followed it, including the Communist world and black Africa. I am the first man to predict the exact round in which his opponent will fall. I am the first man to get the title three times," and I am the first man to attract so many women to boxing."

Ali first won the title as Cassius Clay when he stopped Sonny Liston in the seventh round on Feb. 25, 1964. He defended the crown nine times before losing a decision to the U.S. government.

On April 28, 1967, he refused induction into the U.S. Army at Houston on religious grounds, saying, "I ain't got no quarrel with the Viet Congs." He was convicted of draft evasion June 20, 1967, fined $10,000 and sentenced to five years in prison. But he didn't go to prison because on June 28, 1971, the U.S. Supreme Court, by an 8-0 vote overturned Ali's conviction.

"I would do the same today," he said.

On Oct. 26, 1970, Ali stopped Jerry Quarry on a cut eye in three rounds at Atlanta and on Dec. 7, he knocked down Oscar Bonavena three times and stopped him in the 15th round at New York's Madison Square Garden. That set up The Fight, a title bid against champion Joe Frazier for the unheard of purses of $2.5 million each.

Although, it ended in Ali's first pro defeat after 31 victories, it was one of Ali's greatest efforts in a career marked by the unexpected and the spectacular.

Ali was knocked down in the 15th round in losing a unaniomus decision and there were those who felt his career might be finished.

Another fight that could have wrecked Ali's career came at Inglewood, Calif., in 1973. In the Norton rematch, Ali went into the 12th and final round ahead on one official's card, behind on another and even on the third. He won the round and was on his way back to the top of the boxing world, with an important stop at the Garden Jan. 28, 1974, where he scored a unanimous decision over Frazier.

In the African dawn of Oct. 30, 1974, to a battle cry of "Ali booma-yay (Ali kill him)," Ali, who joined Floyd Patterson as the only man to win the heavyweight title twice, knocked out George Foreman in the eighth round in a shocking upset at Kinshasa, Zaire.

Of the Manila fight, he said:

"I was like death. I wanted to quit after the 10th round."

It was one of the greatest of all heavyweight fights, with Ali winning when Frazier, his eyes closed, was unable to answer the bell for the 15th round.

After losing the decision and the title to Spinks on Feb. 15, 1978, he said "I'll be back."

He was on Sept. 16. He stood in a New Orleans hotel room and said, "It's my biggest fight because I'm older and it's my last fight."

It was the 56th victory in a 59-bout career in which his purses topped $51 million.

EXHIBITION PARK

Wednesday results

First—$2,500, claiming, 4 year olds and up, 6½ furlongs
Melody Maker (Gold) 7.80 3.40 2.60
Ole Par (Wilkinson) 4.30 3.10
My Son Eclipse (Bodnard) 2.60
Time: 1:20
Hard Choice, The Aryan, Solid Rhythm, Haymarado, Future Concern, Chocolate Chuckle, Spunky, Singh also ran.

Second—$2,500, claiming, 3 year olds, 6½ furlongs
Shy Shot (Bodnard) 22.00 12.00 9.80
Brilliant Minstrel (Wilkinson) 10.20 6.10
Dot's Lad (Krasner) 6.00
Time: 1:19 1-5. Daily Double: $159.00
Quinella: $197.70
Flashy Fox, Brigadier Ted, W. W. Greener, Night Intruder, World Of Ability, Court Of Justice, Duffus Castle also ran.

Third — $2,700, claiming, 2 year olds, 6 furlongs
Blue Shoe Mike (Bray) 10.80 5.10 5.60
Instant Command (Walker) 4.40 3.80
Coco King (M. Mena) 7.20
Time: 1:14 3-5. Exactor: $44.30
Prince Rupert Mac, Juker's March, Just Plain Sam, L. T.'s Bud, Ryan's Run, Future Prospect also ran.

Fourth—$2,500, claiming, 4 year olds and up, 6½ furlongs
Perbhai (Creighton) 15.70 6.70 4.20
Local Boy (Wilkinson) 6.40 4.30
Morning Knight (Krasner) 3.20
Time: 1:19 4-5. Exactor: $115.70
Ack Ack War, Salt Chuck, Lt. Governor, Maple Ridge, Twilight Madness, McKutch, Chili Chinook also ran.

Fifth—$2,600, claiming, 4 year olds and up, 1 1-16 miles
Blue Sabre (Creighton) 10.30 4.80 4.10
Midnight Marauder (Loseth) 5.60 5.10
Jakshot (Johnson) 3.30
Time: 1:46 3-5. Exactor: $54.90
Financial Success, Strong Muscles, Anthony Go, Nobito, Bvalash also ran.

Sixth—$3,000, claiming, 3 year olds, 11-16 miles
Impressive Ann (Walker) 16.40 6.50 4.20
Patty Tay (Johnson) 4.30 3.20
Croquebari (Bray) 3.40
Time: 1:46 4-5. Exactor: $95.00
Nushies Champion, Donna Mac, Foxy Times, Shannon Sea, Mutual Acceptance, Jet A Belle, Pass The Wire also ran.

Seventh—$4,000, claiming, 3 year olds, 6½ furlongs
Croque Monsieur (Krsnr) 9.40 4.40 3.30
Grey North (Creighton) 4.00 2.80
Left Out (J. Mena) 3.90
Time: 1:18. Exactor: $57.10
Multiplissity, Comical Prince, Ala D., Kaka De Heart also ran.

Eighth—$5,000, claiming, 4 year olds and up, 6½ furlongs
Opening Move (Johnson) 6.90 3.40 2.50
Hustling Annie (Arnold) 6.10 3.50
Snow Quality (Krasner) 2.90
Time: 1:18 2-5. Exactor: $34.90
Swan Khal, Morning Dora, Moonlight Cocktail, Moon Lodge, Just A Winning also ran. Track Scratch: Undercover Hero

Ninth—$6,000, allowance, 3 year olds and up, 1 1-16 miles
Aunita Leswick (Krsnr) 10.90 5.80 3.30
Tasla (Walker) 11.70 5.40
Country Kitten (Johnson) 3.00
Time: 1:45 1-5
Will She Be Frisky, Silky Steel, Miss Streaker, Cobblestone Queen, Brandys Quicker, Little Bit Of Nana also ran.
Track Scratch: Persian Goddess

Tenth—$3,200, claiming, 4 year olds and up, 1 1-16 miles
Tracy's Tenuity (Crghtn) 12.30 5.80 4.40
Society Life (Walker) 6.70 6.30
Naughty Nytee (Gold) 8.00
Time: 1:46 1-5. Quinella: $37.20
Poco C., Scornful Pride, Star Lodge, Room For One, Swinging Hills, Heavenly Dawn also ran.
Handle: $930,202. Attendance: 8,202

Friday entries

First — $2,500, claiming, 3 year olds, 6½ furlongs
Langley's Sanya (Smith) 112
Hip Patch (Bodnard) 107
Cuba Green (Johnson) 112
Never Trip (Walker) 110
Traction (Arnold) 117
Increased Earnings (Wil'n) 112
Mrs. Bugsy 112
Antique Coin 110
Leaward Cove (Loseth) 110
Jimson Star (Gold) 115

Second — $2,700, claiming, 3 year olds, 6½ furlongs
Sonoita Dol (M. Mena) 120
Red Pool (Owens) 110
Miss Hobo (Bodnard) 110
Ton O Honey (Brownell) 115
Island Jade (Walker) 115
Finnedora (Arnold) 115
Anarchist (Williams) 115
Just A Streaking (J. Mena) 115
Call Me (Loseth) 115
Knight's Clarion (Cuth'n) 120
Also eligible
Majority Gal (M. Mena) 115
Miss Nomer (Gold) 115
Change Your Ways (Arnold) 120
Winette (Johnson) 115

Third — $2,600, claiming, 3 year olds, 6½ furlongs
Terra Tonga (Gold) 120
Totem Talk (Walker) 120
Pinch Hitter (E. Mena) 110
Desert Fire (J. Mena) 120
Elky Jr. (Wilkinson) 115
Downtown Cat (Arnold) 120
Partner At Last (M. Mena) 120
Art of Persuasion (Krasner) 120
Orlie J. (Dailey) 120
Rock Hunter (Stein) 120
Also eligible
Little Richard (Cuth'n) 120
Sultan's Command (Loseth) 120
Balcony's Manor (Carrasco) 120

Fourth — $2,500, claiming, 4 year olds and up, 6½ furlongs
Times Sister (Walker) 117
Low Nickers (Wilkinson) 115
Ramamiss (Krasner) 117
Sail Happy (Wolski) 117
Clearly A Native (Carter) 117
Karl's Shadow (Arnold) 117
April Will (Carrasco) 117
Cotton Kacy (Loseth) 117
Martina's Girl (M. Mena) 117
Stretch Denium (Dailey) 117
Also eligible
Nearly Irish (Gold) 117
Sure Murt (Bodnard) 115
Countess Garu (Krasner) 120
Caddies Desire (Wilk'n) 112

Fifth — $3,700, allowance, 2 year olds, 6 furlongs
Mary Bear (Dailey) 113
Lauder's Pride (Williams) 113
Victorian Charm (Cuth'n) 118
Colorado Love (Krasner) 113
Three Leaders (Loseth) 118
Salty Susie (Bray) 118
Dark Blue Cheese (Arnold) 113
Continual Rain (Johnson) 120

Sixth—$2,700, claiming, 3 year olds and up, 6½ furlongs
Gay Debbie (Brownell) 115
Pimsham (Cuthbertson) 117
Mist O Rouge (Bodnard) 112
Vita Gal (Loseth) 117
Tenicia (Krasner) 114
Ballycraigy (Johnson) 117
The Lady Isa Tramp (Smith) 114
Sherry's Serena (Wilk'n) 109
Bonnie Lois (Bray) 112

Seventh — $3,300, claiming, 4 year olds and up, 6½ furlongs
Sinful Duke (Krasner) 116
Devon Sea (Williams) 115
Jet Castle 109
Morning Story (Loseth) 114
Ticket Count (Wilkinson) 109
Welcome North (Walker) 114
Sweet Ribs (Dailey) 114
Copper Tay (Stein) 114
Weedonal (Johnson) 114
Just Facts (Arnold) 117
Also eligible
Spritz (Boyd) 105
Bendaway (Gold) 114
Ten Thirty Special (Bil'u) 109
Seco's Toolik (J. Mena) 122

Eighth — $3,800, claiming, 4 year olds and up, 1 1-16 miles
Marmock (Bodnard) 109
Vicalino (Johnson) 116
Kevin's Award (Carrasco) 114
Reformed (Dailey) 114
Marine Driver (Loseth) 119
Four Striper (J. Mena) 117
Big Midget (Krasner) 111
Talk On (Frazier) 114
Lark's Luck (Wilkinson) 112
Ruken's Rookie (Arnold) 117

Ninth — $10,000, handicap, 2 year olds, 6½ furlongs
Winning Won (Dailey) 119
Pilot Lea (Carrasco) 119
Phyl The Pool (Smith) 119
Autumn Wings (Walker) 119
Gowrie Lad (Loseth) 122
Sherrigan (Johnson) 122
Financial Solution (Bod'd) 119
Pacific Gold (Cuthbertson) 119
Bully For Butch (Krasner) 119

Tenth — $3,000, claiming, 4 year olds and up, 6½ furlongs
Ole Conkie (Bray) 117
Mr. Flintstone (Wilkinson) 114
Surgical Skills (Johnson) 114
Commander Jim (Arnold) 114
Coaldust Kid (Boyd) 108
Little Rogue (J. Mena) 116
Hacker 117
Kims Fancy (Krasner) 114
Avon's Gus (Loseth) 116
Major Return (Owen) 112
Also eligible
Wild Rover (Walker) 112
Pet Theory (J. Mena) 117
Chechako (Stein) 110
Blue Major (Johnson) 114

BUY A NEW TENNIS RACQUET
Value $30 or more,
RECEIVE A COMPLIMENTARY HOUR OF COURT TIME AT THE INDOOR TENNIS BUBBLE OF YOUR CHOICE.
centre court racquets
598-7175
1543 Pandora Ave. in Stadacona Centre

TONIGHT
at 8:00 P.M.
ON
CABLE TEN VICTORIA
The Public Meeting held last night at the Garth Homer Centre on The Official Community Plan for Saanich will be seen Tonight at 8:00 p.m.
CABLE 10 CABLEVISION VICTORIA
CABLE 10 CABLEVISION VICTORIA

Firestone®
DELUXE CHAMPION POLYESTER SALE
GOOD UNTIL JUNE 30
WHITEWALLS
$29.00
600/12
560/15
BLACKWALLS $3.00 LESS
SIZE | SALE PRICE
A78/13 B78/13 | $33.00
C78/14 D78/14 E78/14 F78/14 | 37.00
G78/14 G78/15 | 38.00
H78/14 H78/15 | 40.00
• 4-ply polyester cord body for strength and a smooth ride
• 7 rib bladed tread design
• Concave moulding
• Designed and engineered for high quality at an attractive price
OTHER GREAT VALUES
Deluxe Champion RADIAL
• 5 rib bladed tread design
• All full-depth sipes
• 2 radial body plies plus 2 stabilizer belts
FROM $54.00 BR78-13 WHITEWALL
Deluxe Champion SUP-R-BELT
• 7 rib bladed tread design
• All full-depth sipes
• Double belted
• Original equipment
FROM $43.85 A78-13 WHITEWALL
SUPER SPORTS
• Low profile tires designed for performance plus appearance
• Bias 4-ply polyester cord construction
• Bold raised white letters
50 60 70 SERIES WHITE LETTERED
S/S RADIAL
• Large "INLINE" raised white letters
• 2 fiberglass stabilizer belts
• 2 polyester cord radial body plies
WIDE CLASSY SASSY
50 60 SERIES WHITE LETTERED
4 WHEEL DRUM BRAKE SERVICE
• Install new linings
• Repack front outer wheel bearings
• Inspect brake hardware and drums, master cylinder, brake hoses, wheel cylinders
32,000 km warranty
WE USE CERTIFIED BRAKES
$49.95 MOST CARS
All tires installed at no extra charge! All tires and service backed by Firestone's Nationwide Warranty at over 172 company-owned Stores coast-to-coast.
OIL CHANGE, OIL FILTER, LUBRICATION
includes labour.
WE USE TEXACO AND ULTRA FILTER
OR OTHER QUALITY PRODUCTS
CARS AND LIGHT TRUCKS
$9.95
Made in Canada
FRONT WHEEL ALIGNMENT
No extra charge for cars with air conditioning or torsion bar adjustment. Correct caster-camber, set toe-in, toe-out, adjust steering box, centre steering wheel.
WE USE MOOG
$12.95 MOST CARS
ELECTRONIC TUNE-UP
Includes: NEW plugs, NEW points, NEW condensor, NEW rotor. We also adjust timing and carburetor, lubricate heat riser valve. Check 10 other major points. Labour included.
WE USE CHAMPION
4 CYL $38.95
6 CYL $43.95
8 CYL $48.95
MOST CARS AND LIGHT TRUCKS
MONROE-MATIC HEAVY-DUTY
MONROE
• Heavy-duty shocks calibrated and valved to deliver stability and comfort
• 6 valve stages provide automatic adjustments for all roads and loads
INSTALLED AT NO EXTRA CHARGE!
$19.95 EACH
USE OUR Firestone CREDIT PLAN OR master charge AMERICAN EXPRESS CHARGEX VISA
ASK ABOUT OUR 90 DAY PAYMENT PLAN
CALL FOR AN APPOINTMENT
Firestone Stores
2882 DOUGLAS ST.
AT GARBALLY AT BURNSIDE
385-1404
Also in Nanaimo
STORE HOURS:
8:00-5:30
Mon.-Fri.
8:00-4:00 Sat.
® Reg'd T.M. - Firestone Canada Inc. Reg'd User.

Hawks still want Hull, but Jet talks called off

CHICAGO (AP) — President Bill Wirtz of the Chicago Black Hawks said Wednesday his National Hockey League team still wants Bobby Hull even though negotiations with Winnipeg Jets have broken off.

Wirtz told a news conference that was called to introduce new coach Eddie Johnston that he would keep trying to acquire Hull.

"We certainly want him back in Chicago, and originally reclaimed him on that basis," said Wirtz. "Bobby says he wants to finish his playing career in Chicago, and what Bobby wants, Bobby will get."

As for goalie Tony Esposito, who is still unsigned, Wirtz said, "We will do everything we can to have a satisfactory contract for him."

Esposito, who attended the session, told reporters the Hawks "are spending a lot of money to improve the team and I would like to be part of it." He indicated, however, that he and the club still were far apart on terms.

Bob Pulford, relinquished his coaching duties to Johnston June 8 to become full-time general manager.

Johnston, 43, coached New Brunswick Hawks to a second-place finish in the Northern Division of the American Hockey League last season.

Johnston was a goalie for 16 seasons in the NHL and joined the Hawks 1978.

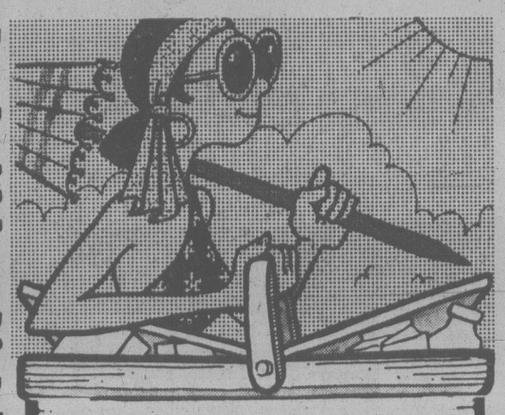
"There is no doubt that Chicago will have an entertaining team next season," Johnston said. "We have some good young talent, a top draft choice, a premier goalie (we hope) and veteran Stan Mikita. We should have four or five players who can shoot over 20 goals and possibly a couple over 30 — we should open up the game more.

"There is no question if we had Hull it would add 10 points for the season."

CAPITAL

OUTDOOR LIVING SALE

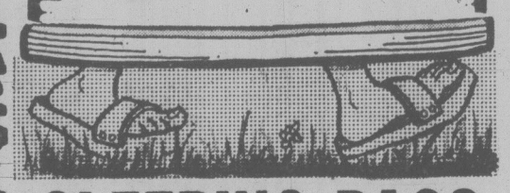
ENDS SATURDAY JUNE 30th
SHOP THURS., FRI. 9-9; SAT. 'til 5:30



VACUUM BOTTLE
Aladdin 30-oz. wide mouth vacuum bottle, assorted sports designs complete with bail carrying handle. Great for keeping hot or cold drinks for picnics, etc. Regular 5.99 ea.
OUTDOOR LIVING SALE 3.99

BEACH TOWELS
Thirsty, 100% cotton looped terry beach towels in a wide assortment of jacquard designs. 30"x60". Reg. 6.49
OUTDOOR LIVING SALE, ea. 4.95

DOUBLE HIBACHI
10"x17" cast iron hibachi with 2 chromed 3-position grills. Regular 8.95 each.
OUTDOOR LIVING SALE 5.99



SLEEPING BAGS
Come in and see the largest and best selection of sleeping bags on Vancouver Island. Over 30 models . . . we have a bag to suit you . . . and your pocketbook including these specials!

WOODSTOCK — Reg. 22.95
2-lb. Wonderpuff polyester fill, finished size approx. 34"x70", rayon outer cover, cotton lining and full zipper.
OUTDOOR LIVING SALE 17.49

WESTERN — Reg. 26.95
3-lb. Wonderpuff polyester, finished size approx. 34"x75", full zipper. Two bags zipper together to form double.
OUTDOOR LIVING SALE 20.49

ISLANDER — Reg. 29.95
34"x78" finished size, 4-lb. Wonderpuff polyester fill, full zipper, rayon outer cover and cotton lining.
OUTDOOR LIVING SALE 23.49

PACKER — Reg. 22.95
2-lb. Wonderpuff polyester fill, finished size approx. 28"x78". Nylon outer cover and lining, full zipper, roll up self hood. Ideal bag for summer backpacking, etc.
OUTDOOR LIVING SALE 17.99

DACLITE — Reg. 54.95
3-lb. Dacron II fill, Ripstop nylon outer cover and lining, YKK zipper and stuff bag. Finished size approx. 30"x78"
OUTDOOR LIVING SALE 43.99

POLYWEAVE TARPS
Fibre reinforced utility tarps, ideal for utility covers, ground sheets, sun shades, etc. Cut sizes-slight smaller finished.

5'x7', Reg. 6.95	SALE 4.99
6'x8', Reg. 8.49	SALE 6.49
8'x10', Reg. 13.95	SALE 10.49
10'x12', Reg. 18.49	SALE 14.49
10'x15', Reg. 21.95	SALE 16.99

COLEMAN CAMPING VALUES
Just in time for summer camping — Coleman products at timely savings.

TOURIST STOVE 2-burner "Easi-Lite' gas stove.	29.88
LOWBOY COOLER 40 Imp. quart with 2-way handles.	29.88
DURABOND COOLER #5278 with high dome lid.	25.88
DURABOND COOLER #5288, 25 Imp. quart.	14.99
COLEMAN GAS 4 litres	2.99

NYLON HIKING TENTS
Jaymor Ripstop nylon tents complete with pegs, poles, and stuff bag. Poly bathtub style floor.

TRAILMASTER
2-person, cut size 5'x7'.
OUTDOOR LIVING SALE 24.88

HUNTER
Cut size 7'x7' with 18" wall. Reg. 47.95
OUTDOOR LIVING SALE 36.88

RUBBER BOAT



Jaymor 2-man rubberized nylon inflatable boat with swivel oar locks, dual air chambers with brass valves, inflatable pillow seats and towline. Oars and pump extra. Regular 69.95
OUTDOOR LIVING SALE .. 56.88

AIR MATTRESS
Double "I" beam construction for use in fresh, salt or pool water. Approx. 26"x75" with pillow. Reg. 13.95 each.
OUTDOOR LIVING SALE 10.95

POLYFOAM PADS
Non allergenic green polyfoam pads for camping, bunks, etc. Roll up for easier handling.

2"x27"x72"	7.00
3"x27"x72"	10.49
4"x27"x72"	14.49
2"x48"x72"	12.49
3"x48"x72"	19.49
4"x48"x72"	26.49

PACK AND FRAME
HASCO pin and ring mounted Oxford nylon pack — 1 main compartment, 4 covered zippered outside pouches, anodized magnesium aluminum alloy "H" frame. Reg. 26.95
OUTDOOR LIVING SALE..... 18.99

FABRICS
1/3 OFF ON COTTON PRINTS
Sew blouses, sundresses, nightgowns and more from this wide assortment of poly-cotton blends. There's florals, stripes, and calicos on white and pastel grounds. 115 cm wide. Reg. 2.89 to 4.29.
OUTDOOR LIVING SALE .....metre 1.89-2.99

25% OFF EYELETS
A summertime favourite for dresses and blouses, in cool poly/cotton blends. Choose from white or pastel eyelets in assorted stitch designs. Some bolts have floral overprints in assorted colours. 115 cm wide.
OUTDOOR LIVING SALE 3.19-5.19 metre



RABBIT CREPE
Soft, slinky knit of 100% polyester. Suitable for dresses, bathing suits, etc. Assorted plain shades including beige, rose and dusty blue. 150 cm wide. Reg. 6.49
OUTDOOR LIVING SALE .....metre 4.95

SPORTSWEAR COTTON
White, 50% cotton/50% polyester twill for summer slacks, jackets and shorts. 115 cm wide.
OUTDOOR LIVING SALE .....metre 1.99

FISHING TACKLE SPECIALS
Take advantage of the timely savings on fresh and salt water tackle.

SKIPPER OR HOTSPOT FLASHERS Each	3.49
BUZZBOMBS 3" or 4" narrow OUTDOOR LIVING SALE	1.49
CAPITAL 7-FT. TROLLING ROD Reg. 18.95	14.99
OLYMPIC 8½-FT. COHO ROD Reg. 17.95	12.99
DAIWA PRESENTATON TROUT ROD 7½ ft. Reg. 25.95..... SALE	18.88
DAIWA TROUT KIT 5-ft. Spincast rod with reel. Reg. 13.95	9.49
OLD PAL 3-TRAY TACKLE BOX PF 2000. Reg. 17.95 .....SALE	11.99
LEAD BALL WEIGHTS 1 lb. to 15 lbs. .....SALE, lb.	88¢

TROLLING COMBO
7-foot solid glass trolling rod complete with 5" Steelite trolling reel. 24.90 if bought separately.
OUTDOOR LIVING SALE..... 19.99

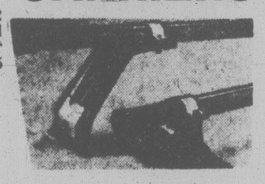
MOOCHING COMBO
Daiwa 11-ft. "Presentation" mooching rod (44.95) complete with Daiwa 275 mooching reel (33.95). Total 78.90 if bought separately.
OUTDOOR LIVING SALE..... 59.95

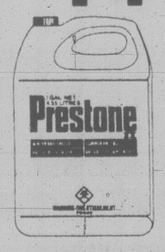
CHILD'S VEST



Gov't approved kapok fill children's reversible vest style lifejacket for children up to 90 lbs. Regular 11.99 each.
OUTDOOR LIVING SALE 9.88

CAR TOP CARRIERS
Tubular steel bars, 2 styles — rain channel brackets or soft rubber roof pads. Regular 19.95 set.
OUTDOOR LIVING SALE 14.99





SUMMER COOLANT
PRESTONE II summer coolant or antifreeze. Helps prevent boil over during hot summer driving. 1-gal. plastic jug (4.55-litre)
OUTDOOR LIVING SALE..... 6.49

MEN'S WHITECAPS® T-SHIRTS
Soccer fans — get a T-shirt in the Whitecaps® team colours with their official team logo on the front. Choose from a poly/cotton blend or a 100% nylon mesh style. Short sleeve styling in sizes S-XL. Reg. 10.95-11.95
OUTDOOR LIVING SALE..... 8.95 each

KIDDIES SHORTS SETS
Made of easy-care 100% polyester knits. Choose from assorted print short-sleeve tops with solid colour co-ordinating shorts in shades of red, yellow or powder blue. Sizes 4-6X. Reg. 6.95
OUTDOOR LIVING SALE .....set 4.49

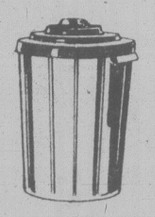
WHITE GOODS
PILLOW CASES
100% cotton pillow cases in white only. Suitable for home use or camping, etc. Reg. 2.95
OUTDOOR LIVING SALE ..... 2.19 pr.

BATH TOWELS
Stock up now on these inexpensive 100% cotton terry bath towels. Approx. 20"x40" in solid shades of gold, blue, brown or yellow.
OUTDOOR LIVING SALE ..... 1.98 ea.

CANNING JARS
Dominion wide mouth canning jars — pints and quarts, 12 per case, complete with lids and caps. Sold by case only.

PINTS OUTDOOR LIVING SALE..... 4.29

QUARTS OUTDOOR LIVING SALE..... 4.99

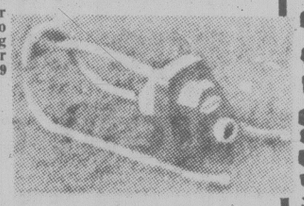


RUBBERMAID "CAN"
17-gal. olive green plastic garbage "can" with locking lid. Our regular low price 12.95 each.
OUTDOOR LIVING SALE 9.88

FIRE EXTINGUISHER
SUPER 6 dry chemical fire extinguisher for homes, boats, RV's, summer cabins, etc. Effective on gasoline, grease, electrical fires.
OUTDOOR LIVING SALE..... 11.49



RAINWAVE SPRINKLER
Oscillating sprinkler waters areas up to 2200 sq. ft. depending on your water pressure. Regular 7.49 each.
OUTDOOR LIVING SALE 5.49



NYLON REINFORCED HOSE
½"x50 ft. length nylon reinforced plastic garden hose with full flow brass couplings. Regular 7.95
OUTDOOR LIVING SALE..... 5.88

MEN'S WEAR
VISA® JEANS
These straight leg jeans of 100% cotton pre-washed denim have clean front styling and an extended back riser. There's two patch pockets in back and the outer leg seams have triple contrast stitching. Sizes 26-36. Reg. 25.95.
OUTDOOR LIVING SALE..... PR. 19.95

LADIES' PULSE® WHITES
Greet summer in a pair of fashion white pants of cool 100% cotton drill. There's three styles to choose from in sizes 5-15. Straight leg, 4-pocket styling. Reg. 22.95
OUTDOOR LIVING SALE..... 14.95

Hi-rise Painter's Pants Reg. 23.95
OUTDOOR LIVING SALE..... 15.95

Pleat Front, Straight Legs Reg. 23.95
OUTDOOR LIVING SALE..... 15.95

MASTER CHARGE or CHARGEX

ADDITIONAL PARKING IN OUR LOWER PARKING LOT

CAPITAL IRON & METALS LTD.

1900 STORE STREET
385-9703

B of M plans major move west

CALGARY (CP) — The Bank of Montreal, in a major bid to increase its corporate strength in Western Canada, announced Wednesday it will transfer its chairman to Calgary from Montreal.

The bank, whose assets of $34 billion make it the third-largest in Canada, is aiming to become financier for some major natural resource projects.

It also announced plans to build a $150-million office and commercial building here that officials say will be the tallest building west of Toronto.

Chairman Fred McNeil, to arrive in September, told a news conference the move reflects the increasing importance of Western Canada in the country's economy.

"In our judgment, the time of the West has come and the economic growth here will continue to dramatically exceed the national average."

In an interview, McNeil said political uncertainty in Quebec has diminished the growth rate in that province. It was important to continue the bank's policy of decentralizing in order to be closer to clients in areas of high growth.

But he added it was unlikely the move would mean layoffs in Quebec.

The bank's head office will remain in Montreal, but Ross Curtis of Toronto, deputy general manager and senior vice-president for corporate banking, will join McNeil. The president and chief executive officer, W. D. Mulholland, is stationed in Montreal, while the executive vice-president and chief general manager, S. M. Davison, is based in Toronto.

McNeil said the presence of himself and Curtis in Calgary should expedite the decision-making process and should be of significant benefit to corporate clients.

Associated with the move is the strengthening of the bank's corporate banking unit, a group of specialists who deal with major corporate interests.

The bank says it is the first major Canadian bank in recent times to have a chairman or president in a city other than Toronto or Montreal.

McNeil said the potential of Calgary is so great that corporate business here might overtake that in Toronto.

"You have only got to look at the projects that are being undertaken in Alberta with the oil sands, heavy oil and coal. The financial requirements are huge. We are talking about immense sums."

McNeil sees his role as the bank's "salesman in the West." The bank is likely to grow even more in Alberta in coming years.

Curtis said the bank is acquiring property in Edmonton with a view to constructing a major building there as well.

McNeil is a native Westerner who was educated in Calgary and still owns a ranch south of here.

"In a very real sense, practical as well as sentimental, my relocation here is a homecoming," he said.

The new office building is to be built in the heart of the downtown area. Construction should start later this year and be completed within five years.

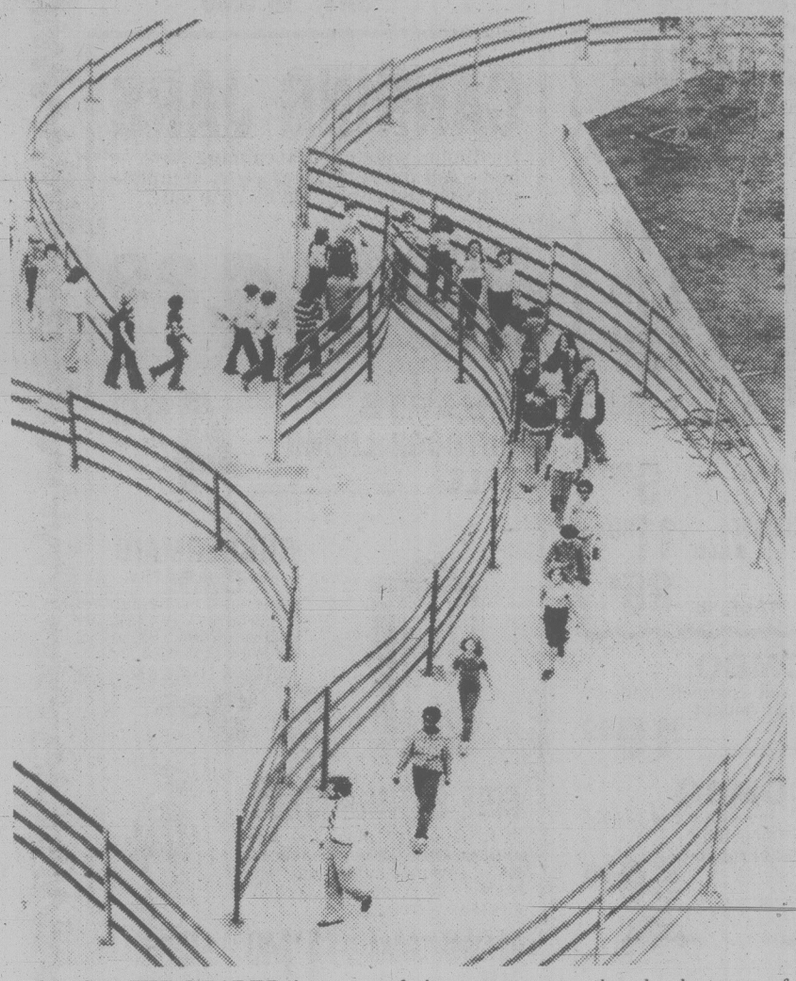
Building plans call for two towers, one 57-storeys, connecting a three-storey glass-covered banking area.

Forgot to buy your Lottery Ticket this week? LOTO-COM never forgets.

CALL 388-7335

LOTO$COM

License No. B16705-4



FOLLOW THE LEADER is name of the game as teacher leads troop of students from a Toronto school through maze created by Louis Stokes. This maze is one of many now on display at Toronto's Harbourfront.

Just 4.2% take insulation aid

OTTAWA (CP) — The federal government is considering ways of encouraging homeowners to help themselves to $56 million in government money to insulate their homes.

Only 4.2 per cent of those eligible have taken advantage of the subsidies for home insulation — part of a program to reduce the country's demand for oil by three per cent within a year.

One reason the remaining two million eligible homeowners have failed to cash in, Conservatives say, is that the grants of up to $500 are taxable.

The new Conservative government may remove tax on the grants in the October budget, Finance Minister John Crosbie said in Tokyo where he is attending the world economic summit which has dealt largely with dwindling energy supplies.

Removing the tax would make the program more generous to the average homeowner and would make energy conservation more attractive to the public, Crosbie said.

He said he hopes to come up with a number of other energy-conservation incentives to be included in the October budget, but did not say what specific plans were under consideration.

Public response to the plan was so bad last year that $110 million was chopped from this year's allocation for grants.

Northerners get top dollar

By VICTOR MACKIE
FP News Service

OTTAWA — Persons employed in the Yukon enjoyed the highest earnings in Canada during the first quarter of this year, according to Statistics Canada.

Those working in the Northwest Territories had the second highest earnings in Canada and those employed in British Columbia were in third place.

Alberta ranked fourth for the average weekly earnings according to the government's statistics branch.

Those working in the Yukon earned an average weekly wage of $371.96 in April. In March they earned $366.74, in February $354.78 and in January, $343.30.

Employees in the Northwest Territories earned $347.52 in April, $340.31 in March, $331.41 in February and $327.66 in January.

British Columbia workers earned $317.77 in April, $315.60 in March, $310.10 in February and $309.53 in January.

Alberta workers earned an average weekly wage of $295.51 in April, $296.19 in March, $290.99 in February and $289.55 in January.

Ontario and Quebec were in fifth and sixth place respectively.

Wage curb warning as profit decline seen

OTTAWA (UPC) — Huge profits made by companies in the last quarter of 1978 will likely decline later this year and workers should reconsider their demands for higher wage settlements to avoid another round of inflation, the National Commission on Inflation has warned.

Commission Chairman Harold Renouf, in the first of a series of newsletters, said he was concerned that strong advances in corporate profits registered at the end of 1978 and earlier this year would spark another round of accelerating wage settlements.

"There are some signs of an upturn in the size of wage increases," Renouf said in the NCI newsletter.

"The Commission expects, however, that the recent level of profit advances will not be maintained. Slower growth in prices, a slowing in export markets, and faster growth in costs this year are likely to reduce the rate of profit growth."

He also warned workers of the dangers of "going too far in building large wage advances into our production costs on the basis of temporary factors."

The NCI said a number of factors contributed last year to large corporate profits.

They included only a moderate rise in labor costs, a decline in the exchange rate of the Canadian dollar price on internationally traded goods, an increase in plant expansion and the putting to work of idle equipment.

Renouf warned that "long lasting price and wage decisions may be made on the mistaken premise that current levels . . . of profits will persist.

"If this happens — if inflated costs and prices get built into the economy — then an erroneous expectation of higher inflation could turn into a self-fulfilling prophecy."

The NCI was created last year by the Liberal government and has the power of enquiry to establish reasons for excessive price increases. Renouf is the former chairman of the Anti-Inflation Board.

WESTERN EXPRESS

WINNING NUMBERS

FOR WINSDAY JUNE 27, 1979

$10,000.00 WINNING NUMBERS

2 5 7 3 4 7 2
3 0 7 6 6 9 1
1 8 1 4 7 6 4
4 2 4 6 8 3 9
1 5 4 2 0 7 1

$100,000.00 WINNING NUMBERS

3 1 8 3 1 3 5
1 2 3 4 1 5 7
4 2 6 4 0 2 7
2 5 1 0 8 9 7
1 3 4 9 7 5 4

If the last six, five or four digits on your ticket are identical to and in the same order as the winning numbers above, your ticket is eligible to win the corresponding prize.

last 6 digits WIN	$1,000
last 5 digits WIN	$100
last 4 digits WIN	$25

NOTE: All cash prizes up to and including $1,000 (with the exception of BONUS and SURPRIZE prizes) may be cashed at any branch of the Canadian Imperial Bank of Commerce only in British Columbia, Alberta, Saskatchewan, Manitoba and the Yukon. Instant cash vouchers of $2, $5 or $25 may also be cashed at participating retailers.

In the event of discrepancy between this list and the official winning numbers list as certified by the auditors of the Foundation, the latter shall prevail.

Western Canada Lottery Foundation

JUNE 27 SURPRIZE DRAW

100 PRIZES OF $1000 EACH/FOR EXACT NUMBER ONLY

Listed in alphabetical and numerical order for your convenience.

121A994	454B632	845D124	456H896	722J882	956N117
126A476	605B402	936D100	481H066	934J949	997N430
204A232	628B556	971D162	644H171	110N243	162P109
307A578	678B231	976D773	673H288	173N203	184P164
408A224	821B293	109E404	861H281	181N625	211P463
590A616	854B991	180E880	945H321	266N309	517P740
643A419	890B418	321E217	236J720	296N035	545P622
695A154	968B954	389E838	296J115	350N385	638P681
881A950	144C085	523E397	350J082	356N919	694P725
882A862	212C672	560E706	358J088	630N259	850P371
916A118	191D550	771E561	359J258	661N167	870P211
205B932	224D953	780E389	379J549	677N766	964P182
233B356	234D062	781E284	471J964	693N986	983P181
236B516	417D932	824E149	544J943	734N397	208R298
289B256	563D473	937E544	574J186	807N087	219R879
309B822	696D295	165G813	594J898	873N537	
441B706	755D386	384H362	702J770	921N449	

INSIDE OUTSIDE STORMS
STORE FRONTS
MIRRORS
CHANGE SINGLE TO THERMO
GLASS
HUMPHREY ALUMINUM
382-8922
435 HILLSIDE

Let the Neighbours Talk



Bring home a bunch of

Flowers on Friday

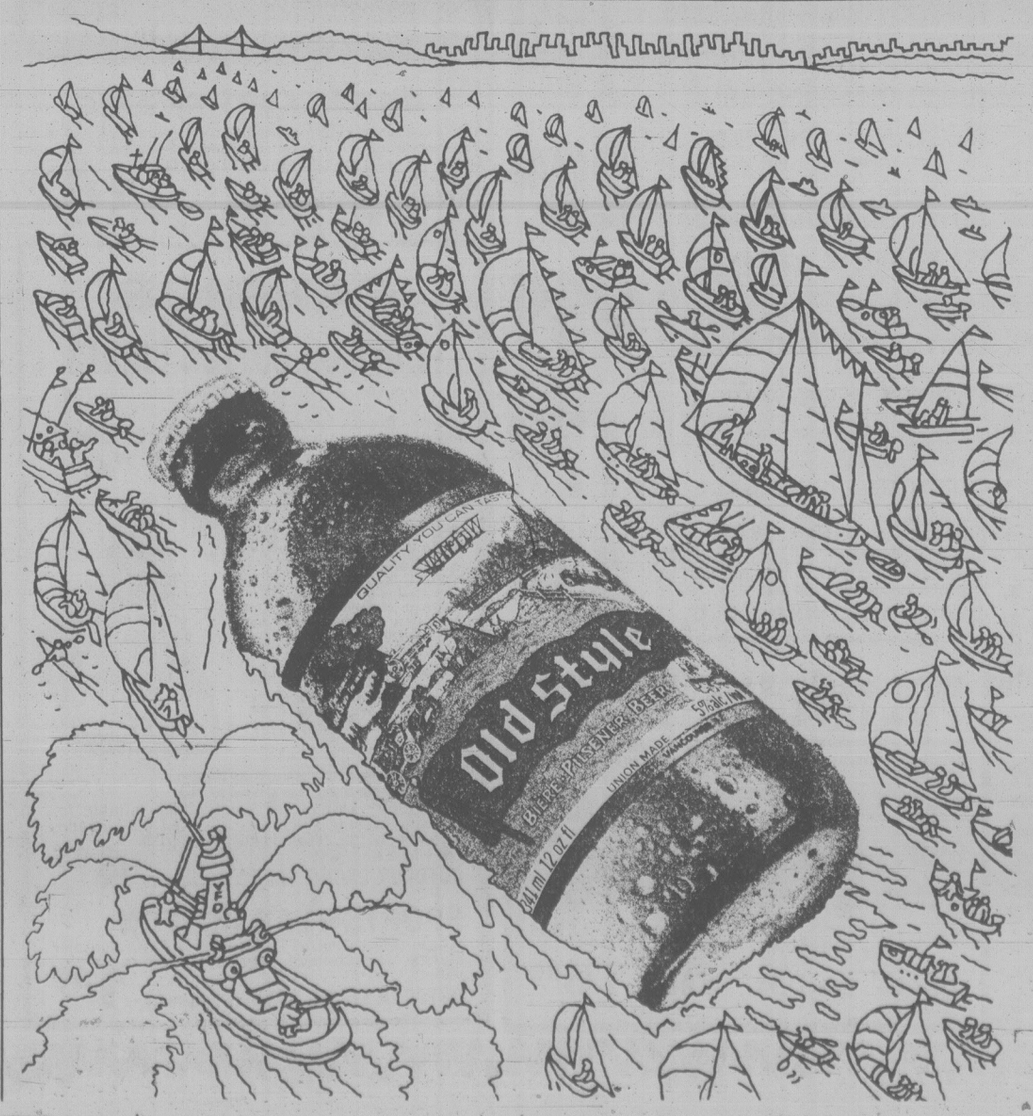
see your participating Flowers Canada florist for a "Pick-up and Take Home" Special!

for a beautiful weekend...
that starts the minute you come in the door!

PLAY TENNIS SQUASH AND BADMINTON FOR $25 Per Month at the RACQUET CLUB as a NON-MEMBER No Entrance Fee

This straight monthly charge includes Social Membership, use of the pool, and sauna. Lighted tennis courts. $25 rate guaranteed for 12 months, although your only commitment is on a month-to-month basis.
On the above programme, you have access to indoor tennis facilities at half the cost ($4 per hour per court, instead of $8).

Call Ernst Rieder or Judy Christianson 477-1801 Days, Evenings, or Weekends 6-28



ONE SHOT DEAL

CHESTERFIELD SUITES
BEDROOM AND DINING ROOM SUITES

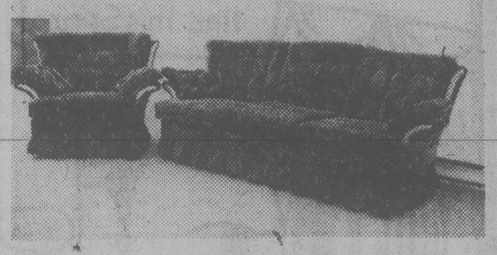
ALL SALES FINAL

Prices in Effect 'til Sunday Only

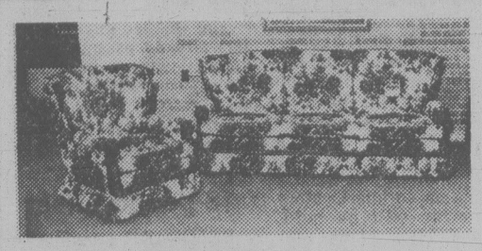
FLOOR MODEL COFFEE TABLES & LAMPS ½ PRICE

PICTURES ½ PRICE

Many Items One of a Kind. First Come, First Served.
All Items Subject to Prior Sale.



HANKIN CHESTERFIELD SUITE
Approx. Retail $1299
ONE SHOT PRICE **$699.00**



SKLAR CHESTERFIELD SUITE
Approx. Retail $1220.00
ONE SHOT PRICE **$789.00**



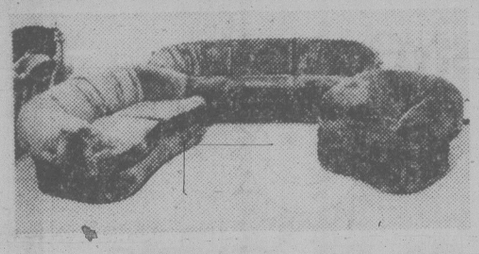
BROYHILL 5-PCE. BEDROOM
Approx. Retail $1300.00
ONE SHOT PRICE **$899.00**



MAPLE 9-PCE. DINING ROOM STE.
Approx. Retail $2259.00
ONE SHOT PRICE **$1499.00**



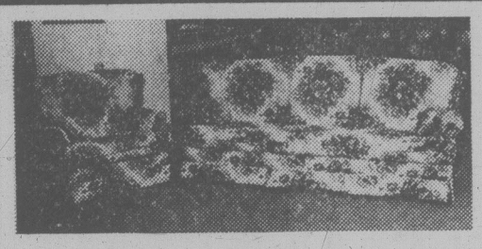
FAIRLINE 3-PCE. SECTIONAL
Aprox. Retail $1879.00
ONE SHOT PRICE **$1229.00**



BRAEMORE SOFA, LOVE & CHAIR
Approx. Retail $1700.00
ONE SHOT PRICE **$1099.00**



PEPPLER 9-PCE. DINING ROOM SUITE
Approx. Retail $2800.00
ONE SHOT PRICE **$1499.00**



GOLDEREST CHESTERFIELD SUITE
Approx. Retail $1140.00
ONE SHOT PRICE **$699.00**



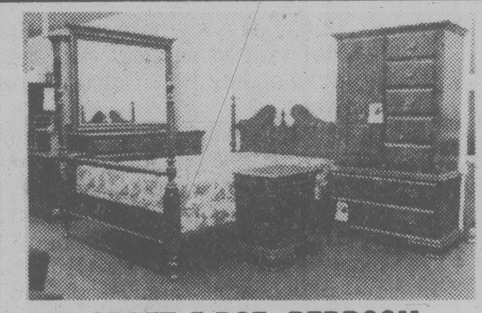
BROYHILL 5-PCE. BEDROOM SUITE
Approx. Retail $1600.00
ONE SHOT PRICE **$1099.00**



BROYHILL 9-PCE. DINING ROOM SUITE
Approx. Retail $1550.00
ONE SHOT PRICE **$1159.00**



TRANSWORLD SOFA, LOVESEAT
Approx. Retail $1800.00
ONE SHOT PRICE **$1199.00**



DEILCRAFT 5-PCE. BEDROOM
Approx. Retail $1899.00
ONE SHOT PRICE **$1399.00**



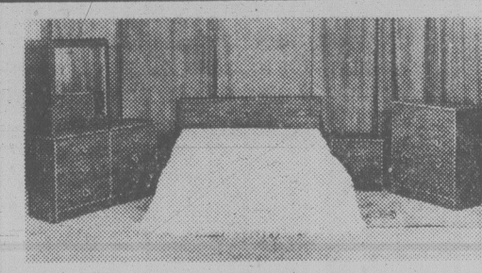
SKLAR 3-PCE. CHESTERFIELD SUITE
Approx. Retail $1299.00
ONE SHOT PRICE **$869.00**



TRANSWORLD 9-PCE. DINING ROOM SUITE
Approx. Retail $1900.00
ONE SHOT PRICE **$1299.00**



TRANSWORLD 9-PCE. DINING ROOM
Approx. Retail $1269.00
ONE SHOT PRICE **$929.00**



HAMILTON SPILL 4-PCE. BEDROOM STE.
Approx. Retail $380.00
ONE SHOT PRICE **$229.00**



PEPPLER 5-PCE. BEDROOM SUITE
Approx. Retail $2800.00
ONE SHOT PRICE **$1799.00**



FAIRLINE SOFA LOVESEAT
Aprox. Retail $1400.00
ONE SHOT PRICE **$999.00**



SKLAR 3-PCE. SOFA, LOVESEAT, & CHAIR
Approx. Retail $2200.00
ONE SHOT PRICE **$1599.00**



SKLAR 2-PCE. CHESTERFIELD
Fabric pattern not as shown
Approx. Retail $1800.00
ONE SHOT PRICE **$999.00**

EASY CREDIT TERMS
FREE DELIVERY
NO LAY-AWAYS

6-28

furniture centre

910 VIEW STREET (AT QUADRA) 388-7411

OPEN DAILY 9-6
THURS. and FRI. NIGHT 'TIL 9 P.M.
SUNDAYS 12 NOON to 5:00 P.M.

Historic verdict blocks takeover

By PETER HADEKEL
FP News Service

MONTREAL — A Superior Court judge has blocked the Quebec government's planned takeover of U.S.-owned Asbestos Corporation for at least 10 days.

In a precedent-setting ruling, Judge Ivan Bisaillon ruled Wednesday that the government cannot proceed with notice of expropriation of the company's Quebec assets until July 6, when a hearing on an interlocutory injunction will be held.

John Claxton, a lawyer for Asbestos Corp., told reporters the injunction is the first ever granted against the Quebec government in the history of the province.

Sources said the Parti Quebecois government may appeal the decision in the Quebec Court of Appeal.

The temporary injunction is the first shot in what will likely be a lengthy legal battle between the PQ government and General Dynamics of St. Louis, Mo., which owns 54.6 per cent of Asbestos Corp., stock.

The Quebec government has already passed legislation allowing a provincial Crown corporation, the Societe Nationale de l'Amiante, the power to assume ownership of Asbestos Corp., assets simply by serving notice.

Under terms of the expropriation law, compensation would be decided afterwards.

General Dynamics says the expropriation law is an attempt to bully the company into selling Asbestos Corp. at an unrealistic price. The government has offered $42 a share for the company while General Dynamics' price is $99.75.

Asbestos Corp., the province's second-leading producer of asbestos fibre, made profits of $16 million last year. The company's stock is trading at around $44.

In months of discussions with the Quebec government, General Dynamics has said it does not want to sell Asbestos Corp., and the opposition parties in the Quebec National Assembly have jumped to its defence.

Observers view the current legal proceedings as a stalling tactic which could delay any expropriation move until after the next provincial election when a new Liberal government would kill the move.

In its injunction petition to be heard July 6, Asbestos Corp. argues that the expropriation law, Bill 121, is unconstitutional because it was sanctioned in French only.

48-pound tumor

BELGRADE (Reuter) — Yugoslav surgeons have removed a tumor weighing 48 pounds from the abdomen of a 57-year-old woman, officials said. The tumor is believed one of the largest successfully removed, and was slightly heavier than one recently removed from a woman in a California hospital.

Owner ignored

TORONTO (CP) — John Curry was reading his morning newspaper when an item from Ottawa caught his eye.

Curry, president of St. Lawrence Resin Products Ltd. of Hamilton, learned an application to buy the American-owned half of his company had been approved by the Foreign Investment Review Agency.

Neither St. Lawrence nor Curry Products Ltd., the Canadian owner of the other half, was consulted before the agency gave the nod to Ziegler Chemical and Mineral Corp. of Great Neck, N.Y., to buy the American-held half of St. Lawrence.

Moderate quake in N.W.T.

OTTAWA (CP) — A moderate earthquake that measured five on the 10-point Richter scale rocked the Boothia Peninsula region of the Northwest Territories early Wednesday morning, said the earth physics branch of the energy, mines and resources department.

A branch spokesman said the tremor occurred at 1:50 a.m. PDT and had an epicentre 530 kilometres south of the remote community of Resolute. No damage was reported from the region's scattered settlements.

Tobacco gum cuts smoking

TORONTO (CP) — A British psychiatrist and researcher reports that a chewing gum containing nicotine has helped four out of 10 people stay off cigarettes for a year or more when combined with other therapy.

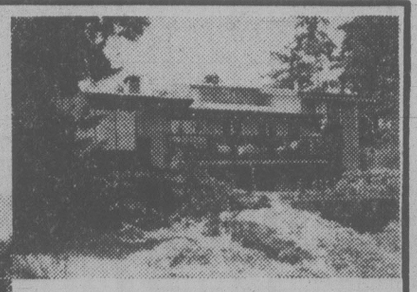
Dr. Michael Russell said Wednesday the gum, "tastes like tobacco . . . (but) isn't the same as smoking."

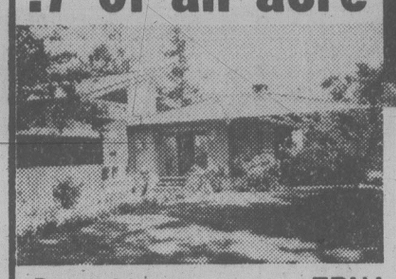
The senior lecturer at the Institute of Psychiatry addiction research unit at Maudsley Hospital in London, England, was addressing a symposium on smoking cessation techniques sponsored by the College of Family Physicians of Canada.

He said the gum could be compared with the drug methadone used to wean morphine or heroin addicts from their habits. It sends nicotine through the mucous of the mouth into the bloodstream and from there to the brain, but can cause nausea or soreness in the mouth.

The doctor said one advantage of the gum is that the ex-smoker absorbs only the nicotine, not other poisonous substances such as tar and cyanides found in cigarettes.

Ten Mile Point
Fantastic Ocean Views
.7 of an acre





Impressive gracious Architect designed home built for the present owner. Costly construction and rich improvements throughout.

PRICED $159,000

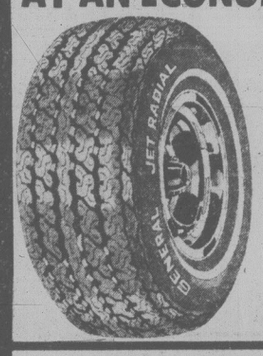
Pager 388-6275. Page 2704 | ERNA ELLSAY BLOCK BROS. REALTY | Office 477-1841

6-28

Stop and Shop at the Sign of the Big G
GENERAL TIRE



THE SENSATIONAL NEW GENERAL FIBRE-GLASS
BELTED
JET RADIAL.
RADIAL PERFORMANCE AT AN ECONOMICAL PRICE



GENERAL TIRE

The ultimate in "soft" ride — radial ply polyester cord with fibreglass belts. Tubeless — whitewall.

SAFETY SERVICE SPECIALS

MacPHERSON STRUT SPECIAL
— Two replacement cartridges
— Labour for installation
— Front end alignment
20% OFF PARTS AND LABOUR
SALE PRICE $128.03 +TAX

MONROE OR GABRIEL SHOCK SPECIAL
Buy one shock at regular D & D TIRE price and get second shock for ½ price. (Except MacPherson and Air Shocks.)
Installation — One at regular price
— Second at ½ price

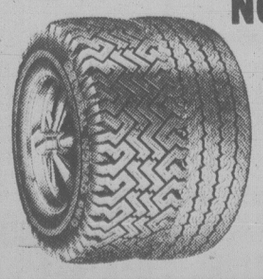
NOTE: All sale prices in this ad are in effect until June 30th, 1979.

The WIDE ONES



* Polyester cord
* Fibreglass belted
* White outline letters
60 and 70 Series

DEAL #4
NOMAD & NOMAD 4WD



YOUR ALL NEW FOUR WHEEL DRIVE VEHICLE TIRE

D78-14-LT SIZE
4WD — $53.85
RIBS — $54.53
Installation included.

"MASTER CHARGE or CHARGEX"

D & D TIRE
1620 Blanshard St.
GENERAL TIRE 382-7283

Not all imports are expensive...

THE $4,290* DATSUN 'SUNNY'!

Sunny days are here again! Right now through to July 4th, visit your Datsun dealer and make your best deal on a quality 1979 Datsun Sunny costing $4,290* or lower.

This special low price makes the new Datsun 210 Sunny your best buy in a sub-compact car...anywhere. Prove it to yourself. Check the box at the right and compare the price of sub-compacts.

This money-saving 210 Sunny gives you everything Datsun is famous for...superb engineering, low, low upkeep; a gas-stingy engine that runs on any grade of gas; and of course, all the convenience features you want, like finger-tip driver controls; front, side and rear window defoggers; and more. Plus Datsun's exclusive 6 full years of rust protection—at no extra charge. You get all that for your $4,290* and an AM radio, too!

So hurry! Now is the opportunity you've been waiting for to make a sunny deal on a new car. Give your driving budget a break. See your Datsun dealer today.

	Suggested List Price**
Special Price: Datsun 210 Sunny*	**$4,290**
Ford Pinto 2Dr. Sedan	$4,460
Chevette 2Dr. Hbk Coupe	$4,466
Lowest priced Honda	$4,695
Lowest priced Plymouth Horizon	$4,923
Lowest priced Toyota	$4,968
Lowest priced Volkswagen	$6,045

*Based on manufacturer's suggested list price, less $500 factory rebate cheque on purchases of Datsun 210 Sunny on or before July 4th, 1979, from participating Datsun dealers. Local freight, pre-delivery inspection, and local taxes extra. A dealer may sell for less.

**Based on competitive manufacturer's suggested retail prices from information available on May 11th, 1979



THERE'S MORE FUTURE IN A DATSUN.
210-310-510-SPORTRUCK-200SX-280ZX

NISSAN DATSUN

Your Datsun Dealers. The Future Starts Here...

McCallum Motors Ltd. dealer licence number D00850A 1101 Yates Street Victoria 382-6122

Three Point Motors Ltd. dealer licence number 00740A 2620 Government Street Victoria 385-6737

MP urges metric moratorium

By VICTOR MACKIE
Times Ottawa bureau

OTTAWA — A moratorium should be imposed immediately on moving Canada into the metric system, Douglas Neil, Conservative MP for Moose Jaw, said Wednesday in a letter to Robert de Cotret, minister of economic development and trade.

De Cotret is the minister in charge of metric conversion and Neil reminded him in his letter that during the election the switch to the metric system was a major issue on the prairies.

He said the Progressive Conservative's announced policy won many votes for the party on that issue.

The Tory MP said the party's policy was that a Progressive Conservative government would impose a moratorium on metrification and only move in step with the United States, this country's major customer.

He said the Tory policy also declared that conversion to metric should be a voluntary program rather than a mandatory program.

Interviewed Wednesday, Neil said he is concerned over reports he has read in the press since the new government took office that the bureaucrats have convinced the new cabinet it is too late to slow down or reverse the change to the metric system. He said reports indicate the Americans will not be converting in many fields.

Simpsons-Bay to join

TORONTO (CP) — In a move that won't have any visible impact for the buying public, Simpsons Ltd. and Hudson's Bay Co. agreed to terms Wednesday for a merger for the two department store giants.

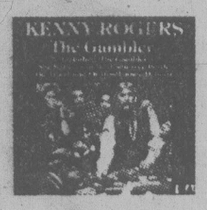
Simpsons will continue to operate under its own name, although for the purpose of amalgamation, it will be merged into Bayhud Inc., a newly-incorporated subsidiary of Hudson's Bay, popularly known as The Bay.

The deal, approved by the boards of both companies, must be endorsed by a July 27 meeting of Simpsons shareholders.

Trading in Simpsons shares, halted on the Toronto Stock Exchange since last Friday, resumed Tuesday and the shares were selling at the close 15 cents higher, at $3.40.

However, Hudson's Bay shares closed ⅛ down, at $28⅜, after trading was halted in the morning pending announcement of the merger.

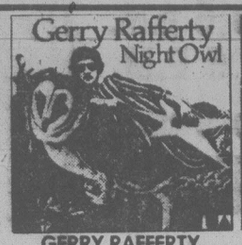
Sam the Record Man
CANADA'S LARGEST AND BEST-KNOWN RECORD STORE



SATURDAY, JUNE 30, 9:30 ONLY
KENNY ROGERS
"The Gambler" — She Believes In Me - The Gambler - Tennessee Bottle - More!
Quantities Limited — One Per Person
2.99 FACTORY SEALED LONG PLAY STEREO RECORD

12" Disco Singles. Good Selection From $2.99

FOLLOWING ITEMS ON SALE AT ADVERTISED PRICES
WHILE SUPPLY LASTS — FRI., SAT., MON. — ONE PER PERSON



GERRY RAFFERTY
"Night Owl" — Days Gone Down - Night Owl - Already Gone - More!
AT SAM'S ONLY 4.99



PRISM
"Armageddon" — Jealousy - Virginia - Mirror Man - More!
AT SAM'S ONLY 4.99



SUZI QUATRO
"If You Knew Suzi . . ." — Stumblin' In - If You Can't Give Me Love - More!
AT SAM'S ONLY 4.99



ROBERT GORDON
"Fresh Fish Special" — Fire — The Way I Walk - More!
"... With Link Wray" — Red Hot — Summer Time Blues - More!
AT SAM'S ONLY 2.99 EACH



INVEST NOW
DIAMOND NEEDLES
Unconditionally guaranteed for one year AT SAM'S FROM 3.99
As sharp as the point on Sam's head

6-28

SAM'S HILLSIDE MALL
HOURS: OPEN 'TIL 9:00 WED., THURS., FRI.
"EVEN THE BUS STOPS AT SAM'S DOOR"

Mock disaster but real leak

DOUGLAS POINT, Ont. (CP) — While a mock disaster was being staged at Bruce nuclear plant Wednesday, four employees were evacuated from a used fuel-storage bay because of high radiation levels.

Although an Ontario Hydro spokesman said there was no danger to the public or employees, an air sample taken shortly after the accident showed radiation levels about 30 times above the permissible level.

Grant Elliot, the Hydro spokesman, said there was no connection between the high radiation and the mock disaster.

Donald White, also a Hydro spokesman, said the four workers had been handling a plastic pipe that had been contaminated recently when a damaged fuel bundle was removed from a fuel channel at the plant.

Meanwhile, the mock nuclear disaster plan at Bruce generating station A was tested without disturbing the area residents.

Gary McCormack, a technical supervisor with Ontario Hydro, said the plan worked well and the estimated 30 men involved in the plan in this area were meeting their objective.

The clerk of the nearby town of Tiverton where a sealed headquarters has been set up reported no inquiry about the day's activity.

The mock disaster involved a three-hour leak of radioactive material from the reactor because of a loss of coolant.

Alberta MLA pushes right to die

EDMONTON (CP) — A private member's bill which would give a person declared to be in a "terminal condition" the right to ask that artificial means of perserving life be ended was introduced in the legislature Wednesday by Walter Buck (SC—Clover Bar).

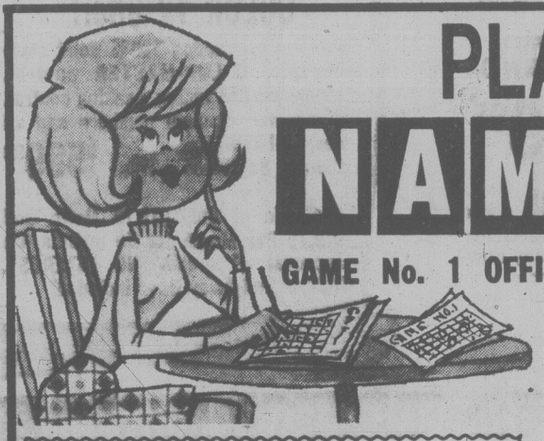
"The bill would basically remove the onus regarding life-support from the medical profession and place it on the individual, who should make that decision in any event," said Buck.

Prince Igor has no taste.



Prince Igor is vodka.
Pure vodka.
Without a flicker of taste or colour or scent.
A prince of a vodka.
Have the Prince over tonight.





PLAY THE NAMEGAME

GAME No. 1 OFFICIAL ENTRY FORM BELOW!

WIN! $1,000.00 IN CASH PRIZES EVERY OTHER WEEK!

THE NAME GAME
Rules and Procedures

Object of "The Name Game": To become eligible for prize drawings by matching letters of the alphabet, published in the Victoria Times and The Daily Colonist, with the letters in your name. Each game starts with a Saturday Times and ends in the Sunday Colonist two weeks later. The official entry form will be published every day. All members of a family may play. There is no age limit. You may enter more than once but only one entry per envelope may be submitted. As each game ends, you are invited to play the next game.

1. Using the official entry form or a reasonably hand-drawn facsimile (no mechanically reproduced forms accepted), start at the upper left hand corner and print your name continuously, one letter in each square, until all the squares are filled in. (For example, if your name is John Anderson, Sample 1 shows how to fill out your entry form.) Do not include punctuation.
Use your legal name, in a form which can be verified on your driver's licence, social security card or other official identification. You may use various forms of your first name (e.g. John, Jonathan or John S.), as long as your identity can be verified. No nicknames, please.
2. Letters for the Name Game will be published as follows: 4 letters Saturday and Sunday and 3 letters daily. When an official letter matches one in your diagram, circle it on your entry. That letter may appear in more than one square on your diagram, but you may circle only one such letter (of your choice) each time. Since individual letters are selected at random, they may appear more than once — even on the same day. You may circle one such letter as many times as that letter is published. The same letters will be published in the Victoria Times and The Daily Colonist but may only be used once in any one entry.
3. When you match enough letters to complete one row on your diagram — horizontal, vertical or diagonal (corner to corner), as in Sample 2, you are eligible for the prize drawings for that game. Drawings for 15 prizes will be held every other week for 10 weeks. At each drawing $500 goes to the first name drawn, $100 to the next —, $50 each to the next 3, and $25 for the last 10 — (Winners must answer a time-limited skill-testing question before collecting prizes.) All names drawn will be returned to the drum for the grand prize drawing.
4. Mail your completed entry form to: The Name Game, Victoria Press, P.O. Box 1390, Victoria, B.C. V8W 3C4; postmarked no later than the Monday following the end of that game. Completed entries may also be delivered, in a sealed envelope, to Victoria Press, no later than Tuesday, the following day. The game number (such as 'Game 1', 'Game 2', etc.) must appear at the lower left-hand corner of the envelope.
5. All entries will be placed in a container and the winning entries will be drawn at random. Winners will be announced in the Colonist and Times on the Friday following the close of each game. The odds of winning will depend on the number of eligible entries received.
6. It is not necessary to buy the Times or Colonist to participate. Copies of the newspaper may be inspected free of charge at the newspaper's offices during regular business hours. Sorry, official letters will not be given over the phone.
7. Employees of the newspapers and members of their immediate families are not eligible to participate. Unclaimed or invalidly claimed prizes will be donated to a recognized charity at the close of the contest.
8. Winners agree to allow publication of their names, pictures and publicity in the Times and Colonist without additional consideration. Submission of an entry indicates acceptance of all game rules.
9. Decisions of Victoria Press judges in all matters relating to the The Name Game will be final.

SAMPLE 1

J	O	H	N	A	N	D
E	R	S	O	N	J	O
H	N	A	N	D	E	R
S	O	N	J	O	H	N
A	N	D	E	R	S	O
N	J	O	H	N	A	N
D	E	R	S	O	N	J

SAMPLE 2

J	O	H	N	A	N	D
E	R	S	O	N	J	O
H	N	A	N	D	E	R
S	O	N	J	O	H	N
A	N	D	E	R	S	O
N	J	O	H	N	A	N
D	E	R	S	O	N	J

Presentation of The Name Game has been authorized by the copyright owner.
(c) 1975, 1976 — Ken Hecht
(c) Under UCC — 1975, 1976 — Ken Hecht
International Copyright Secured.
All rights reserved.

WIN! GRAND PRIZE TRIP FOR TWO TO HAWAII, By WARDAIR!

The object is to match the official letters published every day with the letters in the grid which you have filled in with your name (see samples 1 and 2). When you have circled a row of letters across, vertically, or diagonally either way, send your entry in for the bi-weekly draw for cash prizes. You may submit as many entries as you wish per game, but each must be in a separate envelope.

IMPORTANT! READ RULE No. 2
LETTERS FOR TODAY, GAME NO. 1 ONLY

V I S

OFFICIAL ENTRY FORM

MAIL TO:
The Name Game,
Victoria Press,
2621 Douglas St.,
Victoria, B.C. V8T 4M2

GAME NO. 1

Postmark Deadline Monday, July 9

Game number must appear on lower left corner of envelope.

NAME .....
ADDRESS .....
CITY .....POSTAL CODE.....
HOME PHONE .....
BUSINESS PHONE .....

McCALLUM MOTORS LTD. CORNER YATES and COOK

NOW IN STOCK-FULL RANGE
TO CHOOSE FROM
REAR WHEEL DRIVE OR FRONT WHEEL DRIVE



Datsun 210 Sedan
Datsun 310 Sedan

- Both are Subcompacts: Only Datsun gives you a full range subcompact choice of both front and rear wheel drive, 2 or 4 door sedans, hatchbacks and wagons.
- Both will save you $100's on gas: as both are among the best in Transport Canada fuel economy ratings.
- Both are loaded with standard features: that will cost $100's if you try adding as optional equipment with other cars.
- Both built to last longer than others: No other maker builds a future into cars like Datsun and gives you 6 full years of free rust protection to help your Datsun hold its value for a long, long time.

TRY OUT THE DIFFERENCE TODAY AT
McCALLUM MOTORS LTD. CORNER YATES AND COOK 382-6122 DL 5603
THERE'S MORE FUTURE IN A DATSUN.
210-310-510-SPORTRUCK-200SX-280ZX

5-16

Canada Days '79 Celebration at The Traders



Wide OPEN!
Friday 9 a.m. to 9 p.m.
Saturday 9 a.m. to 6 p.m.
SUNDAY, JULY 1ST NOON TO 5 P.M.
MONDAY "Canada Day" 9 a.m. to 9 p.m.

Join Us This Long Weekend . . . We're Celebrating, Canada Day, With Great Super Buys In Home Furnishings, Appliances and Color TV's

For Boats, Campers or Trailers
14" Color TV

100% Solid-State Chassis with automatic features, NATIONWIDE WARRANTEE, with 12-volt inverter $489.95

Bonus . . .

When you purchase this Admiral Color TV with 12-volt inverter, you may now use most any 110 volt appliances . . . Toaster, Shaver, Vacuum, Tools, etc. on your 12-volt system.

7-Pce. Luxury Dinette Ste.

Designed and crafted by Douglas of California $329.95

36"x48" double pedestal table extends to 60"x72" with 2 leaves . . . 6 deluxe two-tone co-ordinate chairs with ball bearing swivels.

Queen-Size Convertable Sofa/Beds

Contemporary style for today's living. Good choice of colors to suite your decor. Sheppard casters too! Crafted quality by Master Craft Designs... $399.95

Decorator Style Cocktail Table Set

Decorator style double pedestal cocktail table with matching square and hexagon commodes with doors. Stain and mar resistant tops. $199.95

Traditional Hi-Back Swivel Rocker

Button tufted, rolled arm, tee cushions and valance combined with good choice of colors in good quality. 100% acrylic or 100% nylon. A great buy! $169.95

Colonial Hi-Back Luxury Sofa and Loveseat

By Master Craft Designs. A great buy on 2 beautiful suites..... $699.95

MAZDA Station Wagon

'74 metallic blue with black stripes, good condition, floor shift, auto. transmission, 43,000 miles and well looked after. Many extras. $2195.00

19' Travel Aire Mobile Trailer!

Only seeing is believing the value in this beauty. Sleeps 6. Travel Aire, 3-way power, shower, range, oven, etc. Mint condition. Perma-Shined..... $4995.00

MUST BE SOLD THIS WEEKEND!

1979 Admiral 20" COLOR TV Offer!

Our newest model, 100% solid state chassis, COLOR-MASTER control, automatic fine tuning, peaking control, illuminated channel numbers and all new UNI-TUNER. Canada Day Price $589.89

Available at Only $19.79 Down and $19.79 Per Month for 30 months. On approval of credit. NO INTEREST. Deluxe Roll-Away Base included!

Admiral 26" Deluxe Consol Model COLOR TV

Contemporary style walnut finish cabinet . . . full to the floor. COLOR-MASTER control and automatic fine tuning, 100% solid state chassis, illuminated channel numbers. Canada Day Price $639.95

You'll have to hurry . . . this is only while a few '78 models last! 3 full years nationwide warrantee on all parts and labour.

Luxury Sofa and Loveseat

. . . by Master Craft Designs

Contemporary styled, 5" coil spring back, hi density, Dacron Wrapped foam cushions. Thick Bull-Nose Style Cushions. Canada Day Price $499.95

You will have best choice of colors and fabrics if you shop early. Trade-ins welcome.

The Traders Special Presentation Canada Days '79

Inlay Century Baroque Style Dining Room Suite in Walnut Finish — All Hand Carved and Inlay Decorated Different from all others, brings a warmth and elegance never seen before.



9-Piece Luxury Dining Room!
Double Pedestal Table and Leaf, 4 Side and 2 Arm Chairs, Large Lighted China Cabinet $3298
Special Factory Order Price . . . Available With Built-In Bar $140 More

CARLOAD of VALUES on Mattresses and Foundations

39" 2-Pce. Set $118.88	48" 2-Pce. Set $148.88
54" 2-Pce. Set $158.88	Queen Size 2-Pce. $238.88

The Thickest "LUXURA"

39" 2-Pce. Set $249.95	54" 2-Pce. Set $299.95
Queen Size 2-Pce. $359.95	King Size 3-Pce. $599.95

NOBODY . . . but NOBODY

Undersells Us On Appliances
Many Don't Even Come Close!
Compare Our Admirals . . .
The Harder You Look . . .
. . . The Better We Look!
"Customer Satisfaction Guaranteed!"

Canada Days '79 Values on Ranges, Refrigerators, Dishwashers and Freezers, Washers and Dryers and Micro Ranges too!

Consumer Protection

Stain-free, soil-free furniture. It's now a reality at Traders. You see, we've been taught and licenced to professionally apply Scotchgard fabric protector to new furniture. This process will not alter the appearance of your furniture in any way. In fact, you won't even be able to tell it's there. At least until the first spill. Then you'll be glad you paid the small price of protection. But remember, only Authorized Scotchgard Dealers can give you this protection.

Canada Day Price Per Seat $19.79
Complete with Quality Control Certificate!

N. B. Per Seat . . . Is One Seat For Chair, Loveseat 2 Seats, Sofa 3 Seats.

CKDA 1220
Fresh Sound / Mostly Music



. . . We're on location!

SUNDAY at The Traders
Come In and Join Us!
Lots of Fun, Prizes and Surprises for Everyone
TUNE US IN!

AUTHORIZED DEALER Scotchgard STAIN REPELLER

Phone 388-6264 We're Locally Owned and Operated. Here to Serve You 7 Days a Week.
Lots of Free and Easy Parking! at 715 Finlayson Street, Victoria, B.C. V8T 2T4

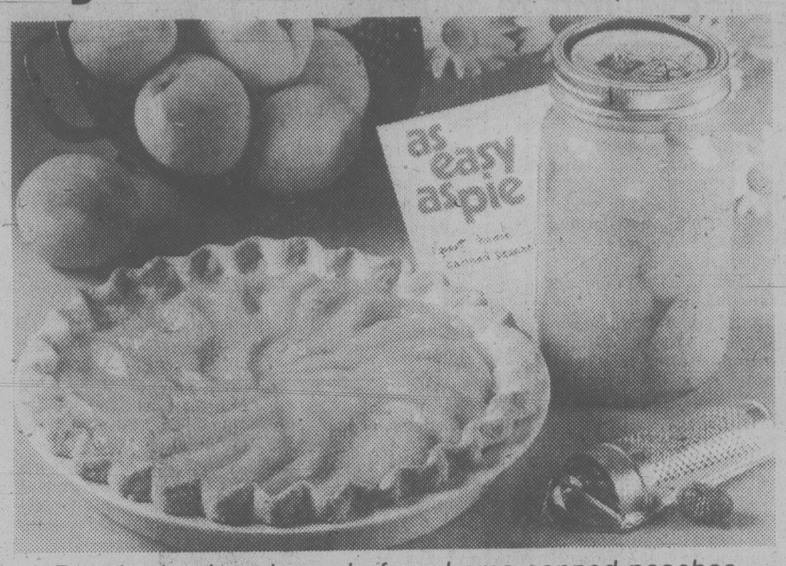
The Traders

Act now to provide peachy winter treats

Take advantage of the low prices on peaches this season and plan to can a number of jars for quick and easy desserts year-round.

One simple dessert that's sure to please friends and family, particularly in those cold-weather months ahead, is peach pie glace, made from your own stock of home canned fruit.

Buy or make your favorite pie crust, and pull out one quart jar of home canned peaches. You'll need to puree some of the peaches and mix them with the canning syrup for the glaze. Slice the canned half peaches and use them to line the pastry shell. Top with glaze and chill. Served with or without whipped cream, this is an elegant, yet quick dessert from your special shelf of elegant convenience foods which you home canned.



Peach pie glace is made from home-canned peaches

PEACHES (COLD PACK)

2 to 3 lbs. peaches per quart
Light syrup (2 cups sugar to 1 qt. water)

Visually examine home canning jars for nicks, cracks and sharp edges on sealing surface. Wash and rinse jars, bands and lids. Keep jars in hot water or warm cycle of dishwasher until ready to fill. Place bands and lids in a small saucepan, cover with water and bring to a simmer. Do not boil. Remove from heat but leave bands and lids in hot water until needed.

Sort, wash and drain firm, ripe peaches. Carefully dip fruit into boiling water for ½ to 1 minute to loosen skin. Dip into cold water and drain. Peel, halve and pit peaches. Drop halves into salt-vinegar solution, 2 tablespoons each per gallon of cold water, or use a commercial ascorbic acid mixture. Rinse before packing.

Pack halves, cut side down into hot jars. Leave ½ inch head space. Carefully cover fruit with boiling light syrup leaving ½ inch head space. Remove air bubbles with a wooden or plastic spatula. Place lid on jar with sealing compound next to jar, and screw band down evenly and firmly. Process quarts 30 minutes in a boiling water bath.

PEACH PIE GLACE

1 qt. home canned peaches, sliced
¾ cup reserved syrup
½ cup sugar
2 tblsp. cornstarch
1 tblsp. lemon juice
1 tblsp. butter
1 tsp. grated lemon peel
¼ tsp. nutmeg
¼ tsp. almond extract
Baked 9-inch pastry shell

Drain syrup from the peaches, reserving ¾ cup syrup. Slice peaches. Puree 1 cup of peach slices in a blender or food processor. (Reserve remaining peach slices.) Combine the peach puree and the ¾ cup syrup in a saucepan. Cook and stir over medium heat until slightly thickened; about 4 minutes.

Mix sugar and cornstarch; add to the puree and cook over medium heat until thick and clear, stirring constantly. Remove from heat. Stir in lemon juice, butter, lemon peel, nutmeg and almond extract.

Cool.

Arange remaining peach slices in the pastry shell. Pour the glaze over fruit and chill at least four hours.

Makes 8 servings.

FOOD & nutrition

Delight to the eye as well as palate

By MANNY LEVINE

Simply Scrumptious is an extraordinary 95-page recipe book that is offered free of charge by Kellogg-Salada Limited. In all, the book contains more than 150 ideas for preparing soups, salads, main courses, beverages and desserts. This wide range of suggestions makes *Simply Scrumptuous* one of the most complete collections of recipes available anywhere.

The recipes in this book were compiled and edited in accordance with the belief that food must look good in order to taste good. Special attention was paid to selecting the garnish and colors that would make every dish appear as enticing as possible. Judging by the photographs which accompany many of the recipes, it would seem that this careful attention to appearance has paid dividends.

You may request a free copy of *Simply Scrumptuous* by writing to the Home Economics Dept., Kellogg-Salada Canada Limited, 6700 Finch Ave. West, Rexdale, Ont. M9W 5P2.

★ ★ ★

Some 12,000,000 Canadians currently own life insurance policies. The average amount of life insurance owned in every Canadian household is about $32,000 — this is three times the amount owned in 1960. It would seem that more and more we Canadians are trying to guarantee financial independence for ourselves.

Free to all

Selecting a life insurance policy to suit your own particular needs can be a very trying procedure. There are four basic types of individual policies from which you can choose: term insurance, whole life, limited payment life and endowment insurance. Each variety has its advantages and disadvantages, depending on your own situation.

This Business of Life is a 64-page guide that does a fine job of acquainting Canadian consumers with life insurance. To obtain your free copy, write to The Canadian Life Insurance Association, 55 University Ave., Toronto, Ont. M5J 2K7. (Single copies only, please.)

Bananas have good points

FOOD FOR THOUGHT
Dr. Jean Mayer
Dr. Johanna Dwyer

Q. I love bananas, but do they contain anything but calories?

A: Unfortunately, bananas are best known nutritionally because of the calories they provide. And it is true that when compared to a number of other fruits, bananas are relatively high in calories. A medium banana provides roughly 100 calories, while a fresh peach or a slice of fresh pineapple contains only 40.

Yet when compared to some other fruits, a banana's reputation as the most calorically potent fruit is rather undeserved. For example, a medium apple contains 80 calories and a medium fresh pear contains the same amount as the banana.

Moreover, if you compare a medium banana to two tablespoons of sugar, which contains nothing except the same 100 calories — and which many of us consume almost without realizing it during the course of a day — substituting a banana certainly stacks up as a very good idea. A banana provides Vitamin A, some B vitamins and Vitamin C. It also contains a little iron and is a particularly good source of potassium, making it an excellent choice for individuals who are taking diuretics, a group of drugs which cause the body to lose a lot of potassium.

You might be interested to know, incidentally, that man has been eating bananas since ancient times. The armies of Alexander the Great found them growing in India in 327 B.C.

Q: Are the natural sugars in fruits harmful to a diabetic?

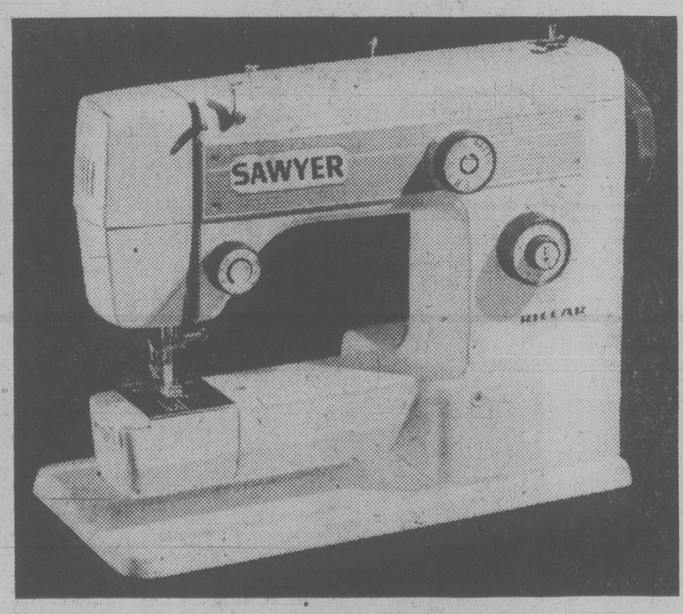
A: No. Diabetics often question the logic of not being allowed table sugar while being allowed fruits which contain sugar, but there are several reasons for this. Unlike sugar, fruits contain not just calories but many vitamins and minerals as well as fibre the body needs.

Many adult diabetics are overweight. Because weight loss can bring about considerable improvement in their condition, it is extremely important for diabetics to follow weight-reduction diets. On these diets there is usually little room left for the empty calories that sugar provides once the dietary essentials have been included.

We might mention that nowadays the physician's dietary approach to the management of adult-onset diabetics may vary from one patient to another, depending on the needs of the individual. There are circumstances under which some patients are allowed a limited amount of sugar or sugar-sweetened foods. This, of course, is something the doctor must decide on his evaluation of the particular patient.

PORTS INTERNATIONAL
CLEARANCE
We are clearing selected styles of Ports.
Savings up to 50%.
When you Think Ports International, think
gibson girl
1211 DOUGLAS
6-27

Munday's
Summer Sale
continues
AMALFI — ANDREW GELLER — D'ANTONELLI
WALLACE — FAMOLARE — BANDOLINO
SELBY AND OTHERS
Reg. to $80 SALE 50.00
Reg. to $70 SALE 45.00
Reg. to $60 SALE 35.00
Reg. to $50 SALE 30.00
Reg. to $40 SALE 25.00
Reg. to $42, short lines of casuals SALE 15.00
A large group of Handbags at savings up to 50%
1203 Douglas St. 383-2211
Munday's
Monday to Saturday 9 a.m.-5:30 p.m.
ALL SALES FINAL AT SALE PRICES
6-26


DEAN SAWYER
"You Can Make it" WITH SAWYER'S OWN OPEN ARM LIGHTWEIGHT PORTABLE by RICCAR
Triple lock stitch
Stretch overlock stitch
Triple step zigzag stitch
Stretch overcast stitch
Buttonholes


RICCAR Have Been Manufacturing Sewing Machines for over 50 Years, and SAWYERS Have been Selling Sewing Machines for 27 Years . . .
THAT'S A GOOD COMBINATION!
SAWYER RICCAR Sewing Machine $338
"With Sawyer Sewing Centres You Can Make It"
PARKING AT OUR BACK DOOR
SAWYER SEWING CENTRES LTD.
840 FORT ST. Ph. 388-6228

SAVE UP TO 50%
SATURDAY
SUNDAY
MONDAY
JUNE 30
JULY 1-2
9:30-5:30

Scrumptious Scrumptious Scrumptious

Dack's
Shoemaker to Canada's Best Dressed Men
COMING TO VICTORIA JULY 3

Cranberry cooler

Serves 6-8

8 cups cranberry-apple drink, chilled
1½ tablespoons rum flavouring
¼ cup sugar
—Combine all ingredients, stir until blended.
—Serve in a punch bowl over large piece of ice.

Not gourmet - just plain good

Pierre Franey
the 60-minute gourmet

Taste is one of the most subjective things on earth. I have no quarrel with the man who despises caviar; at today's prices, I might even envy him. I have one very close friend, a professional in the field of food, who can't abide the smell or taste of cheese, even cream cheese.

Since childhood, I have had drilled into my skull the philosophy of Lucretius, who lived more than 2,000 years ago: "What is food to one is to others bitter poison." That has also been translated as "One man's meat is another man's poison." Which is by way of introduction to the recipe printed here for what will be, to some palates, the most mundane of all dishes — spaghetti with meatballs.

It may not be gourmet fare to some, it is not authentically Italian (and it certainly isn't French), but it is a dish that delighted my children (now grown) throughout their childhoods. As a matter of fact, at a gathering of my offspring one recent evening one of them specifically asked for the dish. In about 45 minutes we sat down to dine. I might add that it was one of the least costly meals to come off my stove in weeks, or perhaps months.

I don't know when this "recipe" came about. It is simply a blending of compatible flavors that seem logical, and, perhaps, just a touch Neapolitan.

Over the years I have been told by Italian cooks that most of their tomato sauces are long-simmered, and I knew one old lady who told me that it required three days to make her family's ancestral *salsa di pomodoro alla napoletana*.

As far as this recipe is concerned, the most time-consuming thing is the preparation of the meatballs, a simple blend of meat with onions cooked until translucent; bread crumbs, egg and parsley. It does take a moment or two to shape them. But once browned and with tomatoes added, that's all there is to it. While the sauce simmers there's plenty of time to make ready a simple tossed salad.

SPAGHETTI WITH MEATBALLS

1¼ pound ground chuck
1 tsp peanut, vegetable or corn oil
½ cup finely chopped onion
½ cup finely chopped parsley
½ cup fresh bread crumbs
1 egg, lightly beaten
Salt and freshly ground pepper to taste
1 tbsp olive oil
1 cup finely chopped onion
1 tsp finely minced garlic
1 can (1 pound, 12 ounces) imported tomatoes with tomato paste
¼ to ½ tsp rosemary leaves
¼ tsp marjoram
¼ tsp oregano
1 hot dried red pepper, optionall
1 pound spaghetti or spaghettini
2 tbsp butter

1. Put the meat in a mixing bowl and set aside.

2. Heat the oil and cook the onion until wilted. Let cool slightly.

3. Add one-half cup onions to the meat. Add the parsley, bread crumbs, eggs, salt and pepper. Blend well by hand.

4. Shape into approximately 16 balls.

5. Using a large skillet, heat the oil and add the meatballs. Cook, turning the balls as necessary so that they brown evenly, about five minutes.

6. Holding the lid over the skillet, drain off the fat.

7. Scatter one cup onions and garlic around and between the meatballs.

8. Crush the tomatoes and add them. Add rosemary, marjoram, oregano, dried red pepper, salt and pepper. Bring to boil. Cover, simmer 20 minutes.

9. Cook the spaghetti according to desired degree of doneness. Add butter, salt and pepper and serve with meatballs and sauce.

Yield: 4 servings.

SALADE DE CRESSON ET ENDIVE
(Endive and watercress salad)

1 large or 2 small bunches watereress
1 head Belgian endive
½ to ¾ cup thinly sliced, loosely packed cucumber slices
1 tsp lemon juice
2 tsp imported mustard
Salt and freshly ground pepper to taste
1 tbsp oil, preferably walnut oil

1. Cut off the tough stems of the watercress and discard.

2. Cut the endive into bite-size pieces, after discarding the end.

3. Rinse both the "greens" in cold water and drain or spin dry. Add to a salad bowl. Add the cucumber slices.

4. Add the lemon juice, mustard, salt and pepper to another small bowl. Using a wire whisk, beat in oil. Blend well and toss with salad greens.

Yield: 4 servings.

New York Times

Don't Walk . . . Run

Gibson's are having a clearance sale.

Savings up to 50% on all spring and summer styles.

GIBSON'S

708 View
1211 Douglas



Pacific shrimp fritters

Makes about 2½ dozen

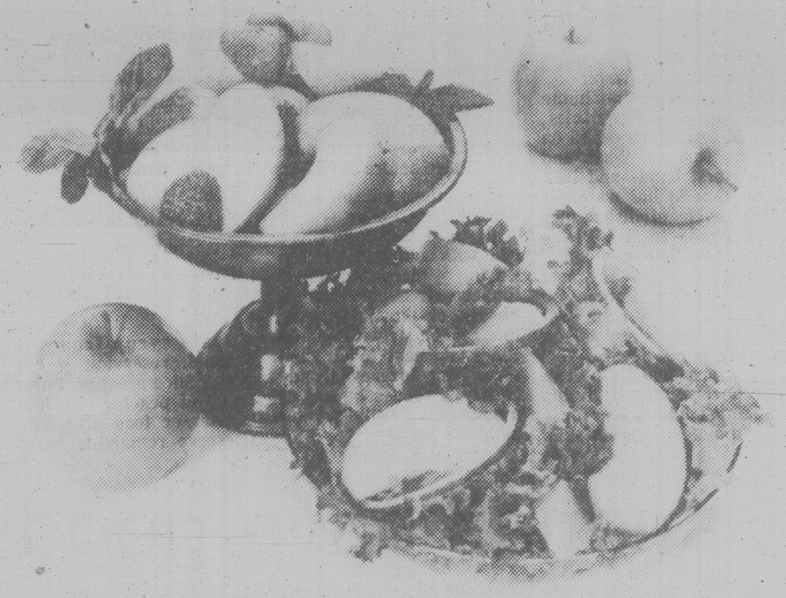
½ to ¾ pound Pacific Shrimp
2 green onions, chopped
½ teaspoon grated fresh ginger root
1½ tablespoons soy sauce
1 cup flour
½ teaspoon salt
1 tablespoon baking powder
2 eggs, well beaten
½ cup milk

Chop shrimp and mix with green onion, ginger and soy sauce. Set aside to allow flavours to blend. Sift dry ingredients together; add beaten eggs and milk and mix until smooth. Combine with shrimp mixture and stir just until blended. Heat 1½ inches oil to 375°F in deep-fryer or skillet. Drop 3 or 4 teaspoonsful of batter at a time into hot oil. Cook, turning as necessary, until golden brown on all sides (about 2-3 minutes). Life out with slotted spoon; drain on paper towels. Keep warm until all are fried. Serve with Pineapple Dipping Sauce.

PINEAPPLE DIPPING SAUCE

2 tablespoons cornstarch
¼ cup brown sugar
½ cup cold water
½ cup pineapple juice
¼ cup vinegar
¼ cup soy sauce
½ teaspoon grated fresh ginger root
½ cup unsweetened, crushed pineapple, drained.

Stir together cornstarch and sugar. Slowly add liquid ingredients and ginger, stirring until blended. Cook over medium heat, stirring constantly, until thickened and clear. Stir in crushed pineapple and heat through. Serve hot.



Cool solution to problem of lagging summer appetites

Granny Smith back

Among the freshest, juiciest apples in the world, New Zealand's Granny Smiths are now in the markets for the summer.

Our seasons are opposite, so they still have that "just picked from the trees" flavor.

Over the past few years, more and more people have been waiting for "that good green apple that comes in the summer." If you can get some recipes made before the family eats them all, here are some quick, easy and cool solutions to the problem of lagging summer appetites.

Remember that apples darken quickly when cut and exposed to the air. The best solution is to drop the slices of apple into cold water to which a couple of tablespoons of lemon juice have been added. Drain and use as desired. They will keep their nice white color.

GRANNY'S SUMMER FRUIT COMPOTE

2 Granny Smith apples
1 pint strawberries
2 peaches or 1 papaya, peeled and sliced
Mint leaves

Quarter, core and slice apples into lemon water. They're prettier unpeeled and you get all the fibre! If you use peaches, peel and slice into lemon water also. Wash and stem strawberries and cut in half. Arrange fruit in a compote or individual serving dishes. Garnish with leaves of fresh mint.

For a zippy variation, slice the apples and peaches into a light white wine for an hour or so before serving. Pour a little of the wine in each serving dish. Fruit won't darken after its wine "bath."

CRISP AND CRUNCHY SUMMER SALAD

What a way to get the fibre that everyone says we need so badly!

Color combinations like this are irresistible, too.

Crunchy apples and onions are a perfect foil for orange sections and curly lettuce, and the bright greens, orange and purple are appetite tempters.

2 Granny Smith apples
2 large oranges
1 medium size purple onion
Greens, preferrably the curly, dark types of lettuce
Light vinegar and oil or herb dressing (optional)

Quarter, core and slice apples into cold water and 2 tablespoons lemon juice. Peel oranges and cut into slices, crosswise, then into halves, or section them if your prefer. Peel onion; cut into slices crosswise. Separate rings. Drain apples and combine lightly with oranges, onion and dressing; or reserve the dressing to serve on the side. Arrange on a bed of greens.

CONFIDENTIALLY YOURS
Barbara Brent



Summertime and the living is easy...and I have discovered a wonderful little booklet available from **SIFTO® SALT** that is going to make my Summertime entertaining so much easier. It's called **Greens 'N Things** and it contains all you need to know about the selection, care and preparation of salad greens and it's absolutely **FREE!** Simply write to: **Sifto® Salt**, P.O. Box 7213, Postal Station A, Montreal, Quebec H3C 2Z2. I made this delicious salad from their recipe book and my family raved about it for weeks.



Cauliflower Salad with Chives and Capers. 1 head cauliflower; 6 pimiento stuffed olives; 4 pitted ripe olives; 3 tbsp. olive or vegetable oil; 2 tbsp. wine vinegar; 1 tbsp. capers; 1 tbsp. chopped parsley; 1 tsp. **SIFTO® Salt**; freshly ground black pepper; curly lettuce leaves. Wash cauliflower and cut into flowerets. Cook in 1 inch of boiling salted water 6-7 minutes or until just tender. Drain well. Place in a shallow dish. Cut olives lengthwise into fine strips and add to cauliflowerets. In small bowl mix remaining ingredients except lettuce. Spoon over cauliflowerets; cover and refrigerate several hours, basting occasionally with marinade. To serve, line a salad bowl with lettuce leaves. Fill with cauliflower. Spoon olives and dressing over flowerets. 4 Servings. **SIFTO® Salt** where all good food begins.



Spring and Summer bring changes in our daily routines—from weekend outings to different foods to—stomach upsets. For many years, wild strawberry extracts have been a trusted standby for the resulting miseries of intestinal cramps and diarrhea. But why did they have to taste so terrible? The folks at **Dodds** have formulated a new milder tasting wild strawberry extract. It still tastes like medicine but you no longer have to wonder whether the cure is worse than the complaint. Soothing, non-constipating **Dodds Wild Strawberry Extract** works effectively for your children too. Be prepared for the Summer...Get some now and have help on hand always.



Fantasy missing from childhood?

MADISON, Wis. (AP) — Fantasy and folklore can be powerful and beneficial influences during childhood, says Gertrude Herman who teaches a course in storytelling and oral literature to student teachers. "As we write more realistic stories for children about death, drugs and divorce, college students are fascinated by tales of fairies, gnomes and hobbits. Maybe they're telling us they missed something."

for that really good suit, dress or coat you've been promising yourself... choose

ecsaine
(man-made) suede
from K



For those whose lifestyle calls for elegant, fashionable, impeccably tailored clothes, our collection of Ecsaine suits, dresses, and coats offers the ultimate choice. It's the supernatural suede of our era — looks and feels like fine natural suede, yet washing, dry-cleaning, or sunlight will not harm the colour or texture. It retains its shape and "breathes" with your body. You stay comfortable and wrinkle-free through the longest day. So easy to care for, Ecsaine comes in a beautiful variety of top-fashion colours. See it at K fashions, where you get the truly personal service and concern for customer-satisfaction that the bigger stores simply can't offer you. And our prices are the most reasonable in town for items of this quality.

K fashions

in Nootka Court
808 Douglas Street
Covered parking in the new Government Building on Courtenay Street, one short block away.

HOURS:
Mon., Tues., Sat. 9:30-5:30
Wed., Thurs., Fri. 9:30 til 9
and Sundays 12 noon til 5 p.m.

PHONE 385-7100 OR 385-4117

WHEN YOU SAY RELIABILITY YOU'RE TALKING ABOUT A
SANYO
AUDIO PACKAGE

● **AM/FM Stereo Receiver**—Continuous output power: 15W minimum RMS per channel at 8 ohms, with 0.8% maximum harmonic distortion ● **Belt Drive Turntable with Automatic Return**—2-speed belt drive stereo turntable with 4-pole synchronous motor ● Auto-return and manual reject with reject switch ● **Twin 2-Way Speaker System** ● 20 Watts R.M.S. ● 8 Ohm impedence ● Frequency Response 40 to 20,000 MZ/8" Woofer ● 4" Flair Doom Tweeter ● Tune Port.

$499.95

OR RENT TO-OWN FOR AS LITTLE AS **$19.11** A MONTH



homark

● SALES ● SERVICE ● RENTALS
● MICROWAVES ● COLOR TV ● STEREO
27 BURNSIDE RD. (WEST) 381-5622

OPEN MONDAY to FRIDAY 10:00 A.M. to 9:00 P.M. SATURDAY 10:00 A.M. to 6:00 P.M.

YOUR HEALTH

by L. L. Coleman, MD

Liquid diet fad risky

The liquid protein diet fad persists, despite the warnings that physicians offer to their patients.

Those who search for the easy-way to lose weight seem to be heading for trouble. Case after case is being reported of confusing illnesses, vague symptoms and almost 100 deaths in the past year. All of these have been attributed to the liquid protein diet preparations.

As yet, there are no legal restrictions on them, but the U.S. Food and Drug Administration (FDA) is moving rapidly to develop regulations that would require mandatory warnings on the labels of liquid protein cans.

In a survey made by the FDA it was found that these protein preparations are "mixtures of amino acids derived from collagen (the hoofs, skin, hides and other parts of cattle)."

It is believed the real danger of a liquid protein diet is that it can be compared to almost a starvation diet. No wonder it works! Those people who have died on this diet had remained on it for two to five months and lost an average of 83 pounds. They lost weight, and they lost their lives.

Apparently, with the loss of weight on the liquid protein diet, there was a general deficiency of minerals, vitamins and fat. Potassium, too, was inadequate. It was also found that "when a normal diet was resumed too abruptly, problems of salt and water retention occurred" — often, with dangerous aftermaths.

No one, but no one, should go on any such regime without being under the expert supervision of a doctor. Certainly, under the doctor's care, the liquid protein diet would only be used for a short time.

Rivers and streams all over the continent are filled with the excess vitamins that are excreted by millions of North Americans who take them in unusually large quantities. Recently, I had a patient who gave himself a Vitamin B injection twice a week, for years. He was sure that it helped him for hangovers and severe fatigue.

Fortunately, the body is able to compensate for extraordinarily large doses of certain vitamins. It can handle Vitamin C, and protect itself against overdosage. Not so with Vitamin A and Vitamin D, however, which, in large doses, can cause an enormous amount of difficulty.

There are many excellent vitamin supplements which satisfy all the daily nutritional requirements of the body. These are quite sufficient for people who are adding this to a normal, sensible nutritious diet.

Only when there is a definite diagnosis of a vitamin deficiency are larger, therapeutic doses necessary. And when these are prescribed, they are to be used only until the condition is controlled.

Guide to microwave roasting

United Press International

Guidelines for cooking tender roasts in variable power microwave ovens:

—Use a microwave-safe open roasting dish or pan with a rack.

—Do not add liquid.

—Cover the top of the roast with waxed paper. Do not use closed cooking bags or seal in plastic wrap.

—Use low to medium power.

—Allow 11 to 13 minutes per pound on a medium setting or 19 to 21 minutes on low.

—Start the roast with the fat side down, then turn it fat side up about half way through the cooking period.

—For uniform doneness, rotate the roast during cooking.

—If thin ends start to overbrown, shield them with small pieces of aluminum foil.

—Use a microwave thermometer or sensor probe during cooking or test with an instant reading or regular meat thermometer after removing the roast from the oven.

—Allow standing time before carving, and tent the roast with foil during that period to hold heat in.

—In planning cooking time, allow for a temperature rise after the roast comes out of the oven. The temperature increase depends to a great extent on the power used for cooking. In general, it is 15-20 degrees for roasts cooked on high, about 10 degrees on medium and five on low.

Ballet okay for son



Dear Abby

by Abigail Van Buren

DEAR ABBY: Our only child has been ice skating since he was six. He's had lessons, has won medals, and we're very proud of him. He is now 12 and wants to take ballet lessons.

I have mixed feelings about this, Abby. I am proud to have my son excel in athletics, but I just don't feel the same way about ballet. I have the feeling that ballet is for sissies, or the gay boys, and I want our son to be all man.

Should I let him take ballet? Or do you think if he does have any effeminate tendencies it would tip the scales in favor of his going the gay route?

UPTIGHT MOM

DEAR MOM: Let him take ballet if that's what he wants, and don't worry about tipping the scales in favor of his going the gay route. If that's not his natural direction, he won't take it. Originally, ballet was danced exclusively by men, you know. And some male ballet dancers are among the world's finest athletes.

DEAR ABBY: I have a very dear friend who is getting married in a church. My husband says we should not go to the wedding or send a gift because this couple has been living in sin for a year and a half.

She is still my friend and I think we should go regardless. What is your opinion?

ROSE

DEAR ROSE: Attend the wedding, give a gift, and let your husband stay home if he wants to. If this couple is to be judged for their "sins", let the Lord do it.

DEAR ABBY: Why is it that when people have trouble seeing they go to a doctor and get glasses, but if they are hard of hearing they refuse to get their hearing tested?

My mother asked us to repeat everything we said, but if we suggested that she might be slightly deaf, she angrily insisted that there was nothing wrong with her hearing. This how we solved the problem: When mother was present, we spoke in normal tones, refusing to shout or repeat anything. Consequently she was left out of all the conversations. When she complained, we reminded her in tones that she could hear that we saw no reason to repeat or yell since we believed her when she said there was nothing wrong with her hearing.

After a while, mother decided that perhaps she could have her hearing tested. We took her to an audiologist and, sure enough, she had a 40 per cent hearing loss in one ear and 60 in the other. Now she wears a hearing aid and no longer has a problem. And neither have we.

HEAR, HEAR

DEAR HEAR: Thanks for a good suggestion on handling folks who turn a deaf ear to suggestions that they get their hearing checked.

CONFIDENTIAL TO "NEEDS TO LOSE WEIGHT:" No "speed" will not make you lose weight. It will only cause you to eat faster.

Soybeans super

Cooked soybeans are great in salads with a zesty oil and vinegar dressing.

Soybeans make super nutritious snacks, too. Use them in place of nuts, either plain, salted or spiced to your liking. The following recipe for Soybean Snacks was developed in the food laboratories of the Food Advisory Division of Agriculture Canada. They're easy to prepare, economical to serve and excellent to taste.

DEEP FRIED SOYBEANS
50 mL uncooked soybeans
375 mL oil
1 mL salt

Wash and soak beans overnight. Drain and spread to dry. Slowly heat oil to 180 degrees C. Deep fry soybeans until golden brown (about 3 min.). Drain and sprinkle with salt. Makes about 125 mL.

Red cabbage slaw

Serves 6

½ small red cabbage
1 teaspoon salt
1 cup vinegar
2 teaspoons oil
⅓ cup water
3 tablespoons sugar
dash pepper

—Shred the cabbage.

—Mix all the remaining ingredients together for the dressing.

—Pour dressing over the cabbage and let stand in the refrigerator for two days, stirring once each day.

Summertime Schneider's & THE BACK ALLEY DELI

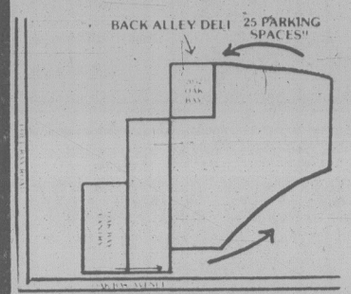


What a combo! Stock up for the Holidays!

Friday and Saturday Only

Schneider's Old Fashioned Ham at a low ..... 3.99 lb.

Schneider's Jumbo Summer Sausage ..... 2.99 lb.



2052 OAK BAY AVENUE
9-6
Mon. through Sat.
Closed Sundays and Holidays
595-5311
6-26

10%—50% OFF LAMPS & FIXTURES

Lamps of every description; swags, table lamps, dainty bedroom lamps, dining room fixtures, wall brackets, hall chandeliers, pole lamps, study lamps, tiffany lamps, and every ceiling fixture we have.



ENDS SATURDAY

OPEN WED., THURS., FRI. 'TIL 9

BESTON'S LIGHTING EXCLUSIVE LTD.
595-0332 6-29 HILLSIDE SHOPPING CENTRE

chargex or master charge accepted

VICTORIA STORE ONLY

Ingledew's

LAST 2 DAYS!

CLEARANCE SALE
WOMEN'S SHOES

reg. 27.95 to 38.85 — 22.95
reg. 39.95 to 47.95 — 29.95
reg. 48.00 to 67.00 — 39.95
reg. 68.00 to 90.00 — 46.95

Ingledew's

VICTORIA STORE ONLY
749 YATES ST.

no mail orders! no exchanges! no refunds at sale prices!
6-26

You'll find it at Hillside

- BETTER GUARANTEES
- BETTER PRICES
- BETTER ORGANS



Sugg. List $1295
Special Price $1095

GALANTI W 320 with 2 Keyboards and Pedal

VOICES	DRUMS	
Banjo	Latin	1 Finger Chord
Wah-Wah	Dixie	Auto Bass
Flute	Swing	Auto Chord
Trombone	Rock	Memory Chord
Violin	Blues	Headphone Jack
Horn	Waltz	
	March	

COMPLIMENTARY HEADPHONES and LESSONS included

7-yr. guarantee on all parts. 1-year on labour

Cascade ORGAN CENTRE LTD.
Vancouver's oldest and largest piano and organ dealer.
Established 1963.

delivery anywhere in B.C.

6-28

Hillside Shopping Centre — Open 'til 9 Wed., Thurs., Fri. — 595-4124

ELLEY'S
LEATHER FASHIONS LTD.

The Smartest Toppers



25% OFF

ON
LADIES' LEATHER and SUEDE PANT COATS AND BLAZERS

Please come in and see our line in Ultra Soft Suede fashions.

We invite comparison in price and quality

738 JOHNSON ST. 383-7834
(In the Johnson Street Parkade Complex)

CHARGEX VISA — We validate parking tickets. — master charge

6-28



Act Sporty! in sizes 36 to 48

Get up and go to Pennington's for cool, comfortable summer sportables in all of your favourite colours

T-shirts designed by Balaban®. Sizes 38 to 48 $10.98 and $12.00. A. Polyester/cotton knit with dyed-to-match embroidered design and scalloped crocheted edging. B. Textured terry knit with contrast trim. Shorts by Jackpot®. C. Visa® finish shorts with fly front and elastic back. Sizes 38 to 48. $19.98 and $22.00. D. Elastic waist cotton/polyester joggers with contrast piping and insignia. Sizes 36 to 44. $8.98.

Pennington's

HILLSIDE CENTRE 595-2521

Lloyd's offers insurance against falling Skylab peril

LONDON (AP) — For $250 a Texas firm has insured an employee for $1 million against death from the Skylab space station when it falls to earth next month, a broker with Lloyd's said Wednesday.

"His employers would get the money because they took out the policy," said Derek Lee of P. W. Kininmont Ltd., who claim to be the only British brokers offering Skylab insurance.

The cover is for death only and not injury. "If a bit of Skylab hits you, you're going to be dead," Lee added.

The broker said it is against practice to disclose the name of the insured man.

He said his company had hundreds of inquiries about its Skylab insurance "which I worked out" and which also includes a policy for property damage. He said most inquiries are from insurers in the United States, some from Canada and a few from the Cornwall area of southwestern England — the only place in Britain where officials say debris might land.

The death rate is 25 cents for $1,000 of cover, with a minimum premium of $25 — or $100,000 of insurance. The Texas firm has taken the maximum allowable.

The property damage policy runs up to $5 million or equivalent in other currencies — with a $100 minimum premium, which would provide $100,000 of insurance.

NASA pedicted Wednesday that Skylab, which is as big as a house and was put into orbit in 1973, will come down between July 10 and 18, with a 50-per-cent probability that it will be down by July 14. Debris from it is expected to fall on an area 160 kilometres wide by 6,400 kilometres (4,000 miles) long.

NASA said about 500 pieces weighing a total of 40,000 pounds are expected to survive re-entry heat and hit earth but the chances are "extremely slim" that they will cause injury or damage.

The decision on delaying or hastening the demise of the space laboratory — and thereby influencing where it will come down — will be made according to "mission rules" set down in advance, Richard Smith, director of the Skylab's re-entry, told a House of Representatives subcommittee.

As of late Wednesday, the prediction was that Skylab will return to earth between July 10 and July 18, with a 50-per-cent probability that it will be by July 15. The forecast changes almost daily as the North American Air Defence Command refines its tracking data.

Children ruled okay as pickers

TACOMA, Wash. (AP) — A federal judge has ruled that children ages 10 and 11 may pick berries in fields sprayed with two mold-controlling chemicals, despite objections from the United States department of labor.

The ruling Wednesday by U.S. District Judge Jack Tanner was a victory for strawberry growers, who are in the middle of their harvest. Strawberry and raspberry growers in Washington and Oregon rely on 10-and 11-year-olds to harvest their crops.

In nearby Puyallup, the strawberry crop is worth $10.5 million and 35 per cent of the crop is harvested by the young pickers, said Ron Staples of the Washington employment security department.

Tanner ruled that the government hadn't demonstrated adequately that children were threatened by the chemicals captan and benlate.

The federal agency had banned the youngsters from fields where the chemicals had been sprayed, claiming both substances were toxic and potentially cancer-causing. Growers said the chemicals had been in common use for years.

Jerome McCarthy, a lawyer for growers, argued Wednesday that the department's rules would expose even younger children to the chemicals.

Boat people find an island haven

KUALA LUMPUR (AP) — The Malaysian government says it has driven 14,457 Vietnamese refugees from its east coast in the last 10 days, while Indonesian officials say it appears most of them have landed on the islands of the Riau Archipelago, southwest of Singapore.

The Indonesian report indicated that many or all of the boat people denied refuge in Malaysia were finding a haven about 480 kilometres farther south. There had been fears that many of them, travelling in unseaworthy vessels, might drown.

Indonesian Defence Minister Mohammad Jusuf said Wednesday that the number of refugees on the Riau islands, off the east coast of Sumatra, increased to about 47,000 from 31,200 in the last two weeks. He said the refugees somehow managed to slip past Indonesian navy patrols.

Malaysia and Indonesia both announced stronger measures this month to prevent the arrival of more Indochina refugees, mostly ethnic Chinese from Vietnam, on their shores. They increased their navy patrols and said any who got through would be expelled.

Singapore cracked down last year, and Thailand, burdened by an influx of Cambodian refugees, has also announced it will accept no more.

The five members of the Association of Southeast Asian Nations are compelled to "withdraw our helping hands" from the Indochinese refugees, Indonesian President Suharto said today as he opened an ASEAN meeting on the island of Bali.

"The flow of refugees has increased to such a proportion that we feel we are not able any more to carry the burden," he said.

Of the five ASEAN members, Thailand has about 230,000 refugees, Malaysia 76,000, Indonesia 47,000, the Philippines about 5,000 and Singapore several hundred.

At the ASEAN meeting, Singapore Foreign Minister Sinnathamby Rajaratnam accused Vietnam of using the refugees to inflame racial problems in their countries.

U.S. slams Israeli use of F-15s in Lebanon

United Press International

The United States today protested Israel's use of U.S.-supplied F-15 jet fighters to shoot down Syrian warplanes over southern Lebanon, but Israel said it acted in legitimate self-defence.

Secretary of State Cyrus Vance sent a message to Prime Minister Menachem Begin through the U.S. Embassy in Tel Aviv protesting the use of the planes.

A statement issued by the Israeli foreign ministry said Begin told U.S. Ambassador Samuel Lewis about Israel's position at a hastily arranged meeting in a Tel Aviv school where Begin's grandchild graduated from the sixth grade.

The statement said the ambassador told the prime minister that the U.S. administration was seriously concerned about the use of the super-sophisticated fighters which were given to Israel on the condition they be put into action only for self-defense.

The F-15s were among Israeli warplanes that shot down five Syrian MiG-21s in a dogfight over southern Lebanon Wednesday. It was the first time the U.S.-made jets have seen combat.

15 Moslems shot by firing squad

DAMASCUS, Syria (Reuter) — Fifteen Moslem extremists were executed early today after being convicted of crimes ranging from murder to membership in armed gangs, the official Radio Damascus reported.

It said 14 of the men were hanged and the 15th, a soldier, was put before a firing squad at a prison in the ancient Qalaa district.

The executions followed an announcement Wednesday that Syria's Supreme State Security Court had passed death sentences on 18 members of the Moslem Brotherhood, an extremist organization blamed for a number of killings and other acts of violence.

Radio Damascus said that the lives of three of the convicted men were spared because they had co-operated with security forces in helping round up members of the brotherhood. The three had their sentences commuted to life imprisonment.

The worst terrorist incident blamed on the Moslem Brotherhood was the June 16 massacre of at least 50 military cadets at the artillery school in the northern city of Aleppo.

But those executed today were found guilty of crimes preceding the Aleppo massacre, including the assassination of a senior security officer more than two years ago.

WATCH OUR WINDOW
for unadvertised bargains every Thurs., Fri. and Sat. at
Nina's
CLOTHES CLOSET
ESQUIMALT SHOPPING CENTRE
384-4311 6-28 CHARGEX — MASTERCHARGE



Mariposa
Hillside Shopping Centres
Mayfair
SUMMER STOCK CONSOLIDATION SALE
33⅓ % OFF
HUNDREDS OF NEW ITEMS TO CHOOSE FROM
CHARGEX VISA master charge 6-25

the "SUN RUNNERS" ARE HERE!
read more about it in BOATS AND MARINE IN TODAY'S CLASSIFIED
bob whyte marine ltd. 6-27

nickie's copper corner
Across from the Bay — 1700 Douglas Street
Door knockers, Brass bottle openers, Brass scales, Zodiac signs
Brass Bells, Copper pots and many other superb gift ideas.
385-1118

VICTORIA HORTICULTURAL SOCIETY
SUMMER SHOW
First United Church Hall
932 Balmoral
Friday, June 29th, 2 p.m. to 10 p.m.
Saturday, June 30th, 10 a.m. to 9 p.m.
Admission Fifty Cents Plant Stall Refreshments
Parking at North Park Street Entrance.

If you love beautiful things...
The Porcelain Shop
Open Tues. to Sat. 10-5 Closed Monday
1541 FORT 595-1221
Chargex


OUR NEST OF TABLES in Solid Mahogany
is a sample of our varied furniture and bric-a-brac, traditional and antique.
ISLAND GALLERY LTD.
2188 OAK BAY AVENUE
Next to the Oak Bay Theatre
TUES.-SAT. 598-5534 6-28

Borden Mercantile Co. Ltd.
Wholesale 3961 QUADRA STREET VICTORIA 479-2084 Retail
(Prices effective June 27-28-29)
Master Dog Dinner 20 kg Reg. 14.29 Sale $12.65
Dr. Ballards Dog Beef Stew 48x14-oz. Reg. 19.69 cs. Sale $15.60 cs. or Buy a six pack Only 1.95

Miss Mew Cat Food 6-oz. Reg. 2 for 61¢ Special 4 for 99¢
Dr. Ballards Dog Kidney Flavour Reg. 11.55 Sale $9.95
TV Dog Vet Books Reg. 12.95 Sale $10.95
Garden Shop Specials
Laters Fish Fertilizer 4 kg 6.39 Value Special $2.99
Green Valley Fertilizer 6-8-6 Organic Reg. 7.45 Sale $5.99
Green Cross Diazinon 16-oz. Reg. 5.35 Sale 3.75

Algifeed Liquid Seaweed ½ gal. Reg. 3.75 Sale $2.79
Water Soluble 20-20-20 Fertilizer 500 g Reg. 2.49 Sale Price Bulk 1-lb. $1.15
Farm Supply Specials
Automatic Push Waterer Reg. 16.55 Sale $14.95
Efco Horse Booster Reg. 11.25 Sale $9.95

TV Horse Vet Book Reg. 13.85 Sale $12.29
Carrot or Apple Flavour Horse Treats Reg. 2.10 Special $1.75
Coopers Fly Killer Aerosol Reg. 3.75 Sale $2.99

WOMEN'S SUMMER SHOE SALE
Sale Prices Only Advertised. Substantial Reductions
FAMOLARE Sales Groups at $15, $27, $30, $35 Per Pair
CLARKS Sales Groups at $15, $30, $48 Per Pair
SALAMANDER Sales Groups at $26, $40 Per Pair
EMPRESS $25 Per Pair
MARTINELLI $18 Per Pair
SAVAGE $18 Per Pair
KAUFMAN $16 Per Pair
BAASTAD CLOGS $25 Per Pair
DOUBLE-H LEATHER KNEEBOOTS $58 Per Pair
SALES GROUPS OF SHORT LINES $12 to $30 Per Pair
HIKING BOOTS 20% REDUCTIONS
At these prices you may want several pairs, so come in now for the best selections.
ALL SALES FINAL!
OLD COUNTRY SHOES
We Serve You Right
Downtown
635 JOHNSON ST.
383-7012
CHARGEX VISA master charge 6-28

MOVING SALE
● FURNITURE ● BRASS & GLASS ● CHROME & GLASS ● BRASS BEDS ● POTTERY LAMPS ● LIGHTING FIXTURES & SWAGS
479 BURNSIDE RD. (EAST) 388-5335
sun'dial

Elephant tramples trainer's body

WOODLAND, Wash. (AP) — The trampled body of renowned elephant trainer Morgan Berry was pulled away from a bull elephant Wednesday, but authorities said it may never be known whether the animal caused his trainer's death.

The elephant, Tonga, had been picking up Morgan's body and tossing it around, but he may have thought he was just playing with his owner, sheriff's deputies said.

Gary Waddell, chief criminal deputy for the Cowlitz County sheriff's office, said the 68-year-old Berry, who had a history of heart trouble, may have had a heart attack while working with the elephant. An autopsy was ordered.

The animal was chained while lying on the ground, but later got back on its feet. Authorities were using a female elephant to try to coax the reluctant male back to the farm.

The elephant was in a rural area about a kilometre from the farm, Waddell said. Residents of the area were used to the animals, he said, and the situation was not considered dangerous.

Berry's partner, Eloise Berchtold, 42, was killed by an elephant last May during a circus performance in Rock Forest, Que. The elephant had been trained by Berry andBerchtold at the farm near Woodland.

Berry, 68, moved to the 75-acre farm in 1965 from Bothell to be closer to an airport. He had been an animal trainer for 38 years.

Joe Wodaege, who lives near Berry's private animal farm in southwest Washington, said he and Kenneth Berry, the victim's son, managed to pull away the badly mangled body.

The elephant "made a lunge or two at us when we were dragging the body out," said Wodaege, adding that neither man was struck by the animal.

The elephant kept potential rescuers at bay for hours. After Berry's body was recovered, the elephant was tethered to a tree and caused no further problems, Waddell said.

A second bull elephant, Thai, which had escaped through the farm's chain link fence, was shot with a tranquilizer gun about two kilometres from the farm.

'Crucial' to end truck strike

Times New Services

WASHINGTON — U.S. Vice President Walter Mondale, warning that the independent truckers' strike is jeopardizing the economy "at a moment when we can least afford it," Wednesday urged the truckers to return to the nation's highways. He said the roads are now "open and safe."

Mondale, speaking on behalf of President Carter, who is in Japan, said the administration has adequately addressed the concerns of striking truckers this week by ensuring equal distribution of diesel fuel and raising the fuel recovery surcharge from 6 per cent to 7 per cent.

"A fast end to the strike is now crucial," he said. "In South Carolina, in Texas, in Florida, in California and other states, there are crops that must be moved. Action by some truckers is putting jobs in jeopardy and threatening food shortages and the economy in general."

Mondale's warning was seconded by Agriculture Secretary Bob Bergland, who said at a separate news conference that if the truckers' strike continues much longer, delays in delivery of perishable farm products will have a "measurable" impact on consumer prices.

The administration's plea that the truckers return to the highways was quickly rejected by leaders of the various trucking groups involved in the 20-day protest.

"What they say is of little or no significance," said Doug Biddle, a representative of the 30,000-member Independent Truckers Association. "Every night when we look in the mirror, we tell ourselves that we should return to work. We know we're losing money, but we can't go back until all our requests are met."

Although leaders of the independent truckers movement maintained Wednesday that their strike is gaining momentum. There are indications in certain regions of the country that more truckers are in fact returning to the highways. In Virginia and Maryland, for example, major diesel fuel depots that only last weekend were doing little or no business reported Wednesday that business is now 75 percent normal.

Officials at the Interstate Commerce Commission, which has been attempting to monitor the strike, said several states in the South and Southwest also seemed to have more truck traffic Wednesday than they had in several days.

"But it's very difficult for us to assess whether the strike is actually dissipating," one ICC official noted. "It seems to calm down in one place and then pop up in another. The truckers themselves can't adequately gauge the strike because they're just a loose confederation of very independent groups. The only thing that keeps them together is that they're mad as hell."

According to federal officials, the impact of the strike was being felt most in the food industry. Some major meatpackers are reportedly operating on a day-to-day basis according to the availability of trucks.

Around the U.S. today, striking drivers vowed to stop Alabama fuel deliveries and North Carolina's governor called on the U.S. National Guard to protect fuel terminals from further blockades.

There were also renewed incidents of violence, with firebombs and sniper attacks aimed at trucks on the road.

Food stocks generally remained adequate at supermarkets in the U.S. Midwest and East, but grocers predicted higher prices and shortages within days.

Consumers strike urged

WASHINGTON (AP) — Consumers are being urged to go on strike for one day this fall to protest the U.S. government's failure to dampen inflation, now at an annual rate of 13.4 per cent.

"Unless consumers stand up in an organized manner . . . they will never be able to deal with the deterioriating" economy, consumer advocate Ralph Nader told a coalition of 70 consumer, labor, religious and senior citizen groups Wednesday.

The coalition — Consumers Opposed to Inflation in the Necessities — launched what its leaders hope will be a number of teach-ins reminiscent of the grassroots protest against U.S. involvement in Vietnam.

The group, calling itself COIN, disclosed a 100-page anti-inflation program, highlighted by immediate calls to reimpose oil price controls, place a clamp on health care costs, subsidize consumers' food bills and lower mortgage rates.

All but the health-care proposal came under strong criticism from Alfred Kahn, the Carter administration's chief inflation fighter, who participated in one of the many sessions Wednesday.

While applauding many of the coalition's long-term proposals — including efforts to expand and diversify the U.S. energy supply and to deregulate the trucking industry — Kahn said controlling oil prices is "pretending" about the real cost.

A move back to energy price controls would discourage conservation and increase demand for the fast-diminishing product, something he said would only feed inflation. Kahn criticized subsidies for food and lower mortgage rates for the same reason.

COIN is focusing its campaign on the acute impact inflation has on necessities — energy, food, housing and health care.

Identity crisis all in the name

VANCOUVER, Wash. (AP) — The campaign to identify Vancouver, Wash., as simply Vancouver, U.S.A., is moving from highway signs to T-shirts this week.

Some 2,400 T-shirts emblazoned with "Vancouver U.S.A." will go on sale today at fireworks stands associated with the Fourth of July Committee.

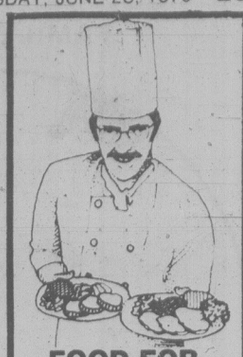
City council members helped the campaign Monday night by declaring July 1-7 as Vancouver, U.S.A., week. To add personal support to their official action, council members left the council meeting briefly and returned wearing the new T-shirts.

The campaign, sponsored by a chamber of commerce committee, was started last year when five 'Entering Vancouver, U.S.A.' signs were erected on state highways.

"We just want to try to grab a little bit of extra identity for Vancouver (Washington) as opposed to Vancouver, British Columbia," said Bob Moser, committee chairman.

"Instead of a legal effort to try to change the name, this is a light-hearted effort for some and serious for others to distinguish ourselves from Vancouver, British Columbia."

Previous attempts at the polls to change the name of the city to avoid confusion with Vancouver, B.C. have been unsuccessful.



FOOD FOR THOUGHT . . .
BY DANIEL RIGOLLET

Heavy cream will double — and maybe triple — in volume when whipped. And you can't ever have too much, our shortcake lovers say.

★ ★

Danish Port Salut cheese (also known as Esrom) is more strongly flavored than the original French Port Salut. Each has its proponents.

★ ★

If you're baking in glass pan, lower oven heat by 25°.

★ ★

Outdoor entertaining idea from the White House: ice cream frozen in little clay planters, garnished with grated chocolate. (Clay keeps cold, cold.)

★ ★

Historians believe that "macaroni" came from the Greek word "makaria," meaning "food of the blessed." (OUR little angels love it!)

★ ★

Bless us all! You deserve a delicious meal tonight. Make it a mid-week treat away from the stove — and the dishes afterwards. Come to The Parrot House Restaurant.

AT THE TOP OF THE CHATEAU VICTORIA HOTEL
740 Burdett
The Parrot House Restaurant
For Reservations Phone 382-9258
6-28

New Modes in SELBY



ARCH PRESERVER AND EASY-GOERS
The fashion shoes with built-in comfort
Always at King's
1453 DOUGLAS ST.

Going Places HAWAII
FROM $459.00
DO IT WITH TRAVEL NETWORK
1552 FORT (Stadacona Centre) 595-1044
645 JOHNSON STREET 381-5514
6-28

Dack's
Shoemaker to Canada's Best Dressed Men
COMING TO VICTORIA JULY 3

ISLAND FARMS



ICE CREAM 1 litre ea. 95¢
COTTAGE CHEESE 500 g ea. 85¢
OPEN JULY 1
HOURS: 7 DAYS 9-9
Feltham at Shelbourne — 477-9541

GRAHAM MEATS
PRICES EFFECTIVE JUNE 28, 29, 30
CANADA GR. A BONELESS STEAKS
COWBOY (CROSS RIB) lb. 2.39
CHUCK-EYE lb. 1.99
ROUND & SIRLOIN TIP lb. 2.99
FRESH LEAN GROUND BEEF lb. 1.99
SCHNEIDER'S — SCHNEIDER'S — SCHNEIDER'S
DILL PICKLES Whole or Halves, 32 oz. 1.39
MEAT PIES Beef Steak Chicken 8 oz. ea. 79¢
FRESH MUSHROOMS lb. 1.09
CALIF. CANADA #1 NEW WHITE POTATOES lb. 9¢
CALIFORNIA TABLE GRAPES Seedless, Pearlettes Cardinals lb. 99¢
Make Graham's Your Pop Shoppe Depot
6-28

paul bowman hair
385-6621 at fashion focus 385-3641
6-14

Island Saw Co.
617 Chatham Street 385-5500

GREAT TASTING BEER WE'VE GOT HERE.



COLT 45. GREAT TASTING B.C. BEER.

THE BEST USED CAR VALUE IN VICTORIA!

4 ONLY
1979 FORD FAIRMONT SEDANS
FORD'S CAR FOR THE '80's, FUEL-EFFICIENT WITH ADVANCED DESIGN



FORD 12-MONTH/12,000-MILE EXTENDED SERVICE PLAN AVAILABLE
BANK FINANCING O.A.C.
STOCK NUMBERS: 6039A, 6044A, 606ZA, 9248B
$4300.00 EACH
7-DAY MONEY BACK GUARANTEE
TRADES WELCOME
ANOTHER VALUE PACKAGE FROM YATES AT COOK
384-1144
PETER POLLEN FORD
D.L. 5373
6-28

FAMILY CIRCLE



"Let's let the rain run awhile till it warms up."

DENNIS THE MENACE



"When ya think I look REAL tough, say 'hold it'!"

WINNIE THE POOH



SUPERHEROES



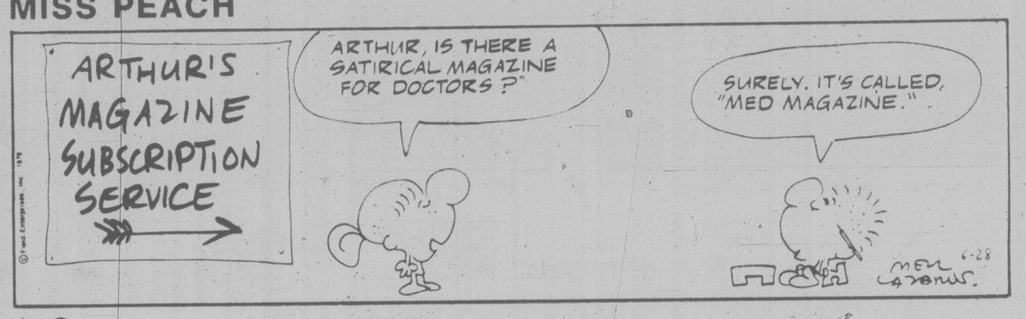
HAGAR



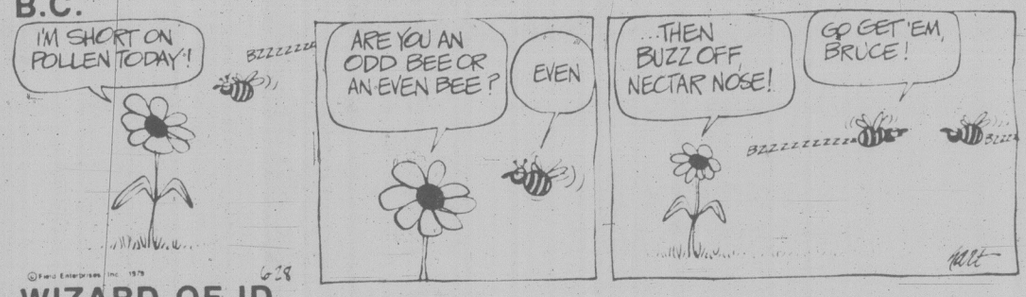
PEANUTS



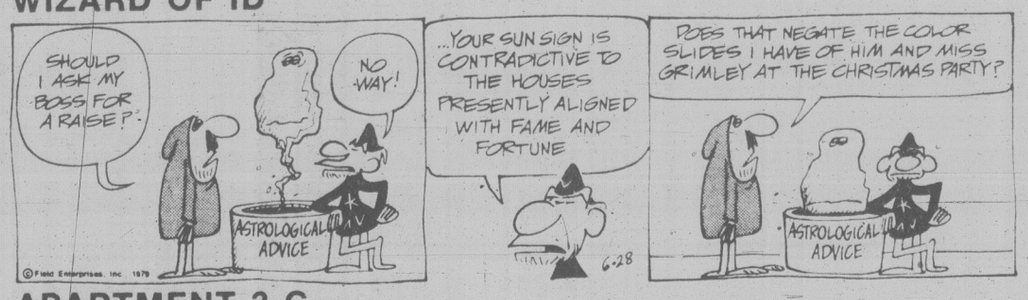
MISS PEACH



B.C.



WIZARD OF ID



APARTMENT 3-G



NANCY



MARK TRAIL



Contract Bridge — B. Jay Becker

A Reflex Reaction

West dealer.
North-South vulnerable.

NORTH
♠K Q 7 2
♡A Q
♢K Q J 2
♣7 5 3

WEST	EAST
♠4 3	♠A 6
♡K 9 7 4 2	♡10 6 5 3
♢9 8 4 3	♢A 6
♣A 9	♣K 8 6 4 2

SOUTH
♠J 10 9 8 5
♡J 8
♢10 7 5
♣Q J 10

The bidding:

West	North	East	South
Pass	1 NT	Pass	2♠
Pass	Pass	Pass	

Opening lead — ace of clubs.

The impetuous player who plays first and thinks later must occasionally pay for his exuberance. Bridge is not the kind of game where you can afford to play spontaneously and expect to get the best results. There are simply too many variations of hands you may hold and situations you may encounter to rely entirely on past experience to guide you unerringly to the right bid or play.

Take this deal, where almost anyone might go wrong. Let's say you're East and that your favorite partner leads the ace and another club, which you win with the king.

It is not difficult to recognize that West led from the doubleton ace of clubs and that you can give him a ruff. But if your thinking stops right there and you impulsively return a club, declarer makes the contract. He loses two club tricks, a club ruff, a spade and a diamond.

Furthermore, you can tell from seeing dummy that this result is inevitable if you return a club. At the same time, you can also see that there's a chance of stopping the contract if you play the ace and another diamond, instead of leading a club at trick three.

If you do this, you beat the contract. South can do no better than lead a trump at trick five, which you take with the ace. Now, belatedly, you give your partner a club ruff, and he reciprocates by giving you a diamond ruff. This last ruff puts declarer down one.

You can then apologize to your partner for having failed to give him a club ruff earlier. He gave you such a scornful look when you led the ace and another diamond, instead of a third club, that it might be better to try to placate him by apologizing for your seeming stupidity.

Tomorrow: Test your dummy play.

WORDY GURDY

BY TRICKY RICKY KANE

Every answer is a rhyming pair of words (like FAT CAT and DOUBLE TROUBLE), and they will fit in the letter squares. The number after the definition tells you how many syllables in each word. To win $10, send your original rhymes with your definitions to this newspaper. All entries become the property of UFS, Inc.

1. Onion soup mix with sour cream (1)
2. Linen from a Fifth Avenue store (1)
3. Agile Mr. Jenner (1)
4. Shrewd English laborer (2)
5. Laud theatrical performances (1)
6. Stitching while paddling a boat (2)
7. Imitator's unique devices (2)

Thanks and $10 to Linda Siegel Of Newton, MA for # 7. Send *your* entry to this newspaper.

1979 United Feature Syndicate, Inc.

6-28

ANSWERS:
1. CHIP DIP 2. SAKS FIFTH AVENUE 3. LOOSE RED CHEVY 4. FRENCH FRY 5. SWING SWING SWING 6. SHOE CLOGS 7. SAME NAMES

LITTLE PEOPLE'S PUZZLE



ANSWERS: ACROSS—1. MUSTACHE 4. SNOWSHOE 5. RING 8. WOLF 9. MOON. DOWN—1. MUSHROOM 2. SPOON 3. HOOK 6. GOWN 7. BALL

CRYPTIC CROSSWORD

ANSWERS TO WED. PUZZLE

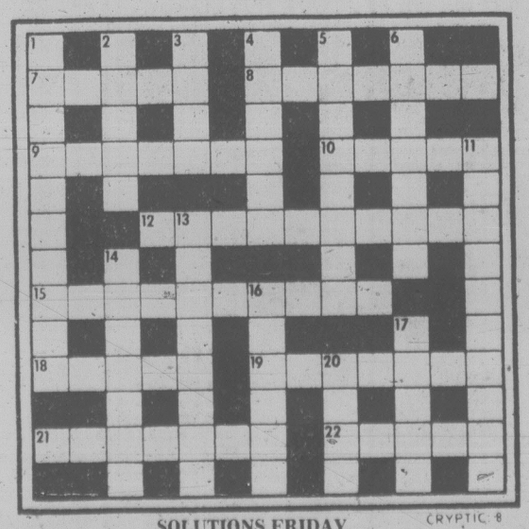
ACROSS			
1 Telegraph	18 Lullaby	6 Prevaricate
8 Roe	20 Electric eel	7 Yesterday
9 Latest issue	22 Ear	10 Traffickers
11 Platoon	23 Easter-egg	11 Possessed
12 Aware	**DOWN**	14 Relieve
13 Safari	2 Era	16 Plates
15 Period	3 Gusto	19 Loire
17 Excel	4 Aliens	21 Erg
	5 Hostage	

CLUES
ACROSS

7 Fastener in the portal at church (5)
8 A room rearranged by us is romantic (7)
9 & 2 Dn. Spirit apparatus even now not within the law (7,5)
10 It takes place in the seventies (5)
12 How confrontations are arranged (4,2,4)
15 By which a brother is dispatched (10)
18 In "Faustus" a tangibly evil influence (5)
19 One broken chair in a hundred is antique (7)
21 Locksmiths (7)
22 The first person to follow the gist of the subject (5)

DOWN

1 Obvious quarrels, so they make accusations (10)
2 See 9 (Across
3 Showing elegant style — the little bird has no end (4)
4 One of the first toys to cause annoyance (6)
5 It sounds a very short preface! (8)
6 Staff pet? It's far too malodorous (7)
11 Right-handed key (6,4)
13 Was instrumental in fixing the parts(8)
14 Cannons linked with assault (7)
16 Used to convey one in the hunt (6)
17 See 20 Down
20 & 17 Dn. Chop up food for the sauce and do something grotesque (3,1,5)



SOLUTIONS FRIDAY

CRYPTIC 8

YOUR HOROSCOPE

Astological Forecast for Friday, June 29
By SYDNEY OMARR

ARIES (March 21-April 19): Emphasis on dependents, pets, changes, written material, short trips, relative with "special" complaints and news. Gemini, Virgo, Sagittarius persons figure prominently. Keep resolutions concerning diet, health.

TAURUS (April 20-May 20): Open lines of communication — someone at a distance "wants you." Aries, Libra, Capricorn persons figure prominently. Finish rather than initiate projects. Refuse to be intimidated by one who cajoles, shouts, waves hands in excited manner.

GEMINI (May 21-June 20): Get to heart of matters — you have right to know where you stand. Leo, Aquarius persons figure in scenario. Dig for information, especially concerning joint enterprises, financial remuneration, money affecting partner or mate.

CANCER (June 21-July 22): Lie low, play waiting game, check legal rights, permissions. Teach and learn — give full play to intuitive powers. Accent on public responses, partnership, co-operative efforts and marriage. Capricorn, Aquarius persons figure in scenario.

LEO (July 23-Aug. 22): Money comes from source considered "dried up." Aries, Libra individuals figure prominently. Good news due concerning publication, distribution, display, added recognition. You are getting prepared to go places!

VIRGO (Aug. 23-Sept. 22): Cycle high — know it, take advantage of it. Strive to be at right place at crucial moment. Member of opposite sex cares and will show it. Make new start, pioneer a trail, shake off fears, doubts. Obtain hint by reading Leo message.

LIBRA (Sept. 23-Oct. 22): Follow through on "teaching program." You learn something worthwhile by attending class, seminar. Cancer, Aquarius natives figure prominently. Much occurs behind the scenes. Avoid making judgments based on surface apearances.

SCORPIO (Oct. 23-Nov. 21): Joy replaces gloom — friends, hopes, wishes, social activity dominate. Elements of timing, luck are featured. You get what you want — be sure you want what is best for you. You'll comprehend!

SAGGITARIUS (Nov. 22-Dec. 21): Take a stand — stick to "hard news." Leave speculative ventures for another time. Aquarian presents idea which deserves your consideration. You can make career advance by demonstrating versatility.

CAPRICORN (Dec. 22-Jan. 19): Encourage change, variety; express feelings. Member of opposite sex plays prominent role. Publish, advertise, open lines of communication. Perceive potential. Don't be discouraged by short-sighted colleague.

AQUARIUS (Jan. 20-Feb. 18): Spotlight on assets controlled by others. Review situation. Avoid co-signing — Your personal security should grab first consideration. Family member wants to do some "home re-decorating." Be receptive without smashing budget to smithereens.

PICES (Feb. 19-March 20): Go slow, be positive concerning quotes, meanings, sources. legal implications. Another Pisces — and a Virgo — could play important roles. Avoid self-deception. See others in realistic light. You may be offered a contract.

IF JUNE 29 IS YOUR BIRTHDAY you are intuitive, a natural teacher, psychologist — you inspire confidence and many would trust you with their life savings You'll have reason to celebrate in August. Cancer, Aquarius, Leo persons play key roles in your life. You are an excellent, shrewd judge of character. You are capable of advising people on occupations — you could succeed as a vocational guidance counsellor. You are loyal to family. You have a strong sense of security. You instinctively save for proverbial "rainy day". You are sensitive to moods of public. You can be very successful in appeal to women with products. You understand food and its preparation. You can elevate the self-esteem of the most oppressed persons. You are no angel, but many would swear you can ge a saint.

FUN WITH FIGURES

By J. A. H. HUNTER

Each letter here stands for a different digit.

Even today many girls would insist on a polite "please", but our LINDY is distinctly odd! What do you make of it?

CALL
A
CAB

LINDY

(Answer Tomorrow)

Yesterday's answer: 246 (say two, four, six) in base-7.

We normally use the base-10 system.



Taking a break at the summit, heads of state stroll in the gardens of the Akasaka Palace in Tokyo

Fire started in summit hotel

TOKYO (AP) — Police said an incendiary device connected to a timer started a fire today in a vacant room on the 18th floor of the 40-storey Tokyo hotel where five world leaders, including Canadian Prime Minister Joe Clark, are staying during the summit of industrialized countries.

A man who identified himself as a member of the radical Kakurokyo group said in a telephone call his group was responsible for the fire, the Japanese news service Kyodo reported.

The group is one of four major radical splinter groups.

Police said the fire was quickly extinguished and that the hotel was constructed so that it would have been unlikely that the blaze would have reached the 37th floor where the five leaders are staying during the two-day summit which opened today.

Besides Clark, the leaders at the hotel are British Prime Minister Margaret Thatcher, West German Chancellor Helmut Schmidt, Italian Premier Giulio Andreotti and European Economic Community President Roy Jenkins.

U.S. President Carter is staying at the home of U.S. Ambassador Mike Mansfield. French President Valery Giscard d'Estaing is staying at the French embassy.

Police set up a special force to investigate the incident.

A police spokesman said police started a search for a woman who stayed in the 18th floor room Saturday and has disappeared. "She could have taken the room key with her," he said.

Clark commits Canada to take more refugees

By JIM ROBB
FP News Service

TOKYO — Prime Minister Joe Clark today committed Canada to provide more financial aid for southeast Asian refugees and to accept more into the country.

Along with the leaders of other western industrial nations and Japan at the economic summit, Clark approved a statement that calls the plight of refugees from Vietnam, Laos and Cambodia — the boat people — "a humanitarian problem of historic proportions which constitutes a threat to the peace and stability of southeast Asia."

The statement calls on Vietnam and the other countries of Indochina to take measures to eliminate "human hardship and suffering."

It also calls for "the immediate cessation of the disorderly outflow of refugees without prejudice to the principles of free emigration and family reunification."

The seven nations are pledged to increase financial assistance to the refugee problem and admitting more people.

But they included an escape hatch for themselves.

The statement says the aid and admittance of more refugees should take "into account the existing social and economic circumstances in each of their countries."

The seven leaders also called on the United Nations to hold an emergency conference as soon as possible on the refugee crisis.

A spokesman for Japanese Prime Minister Masayoshi Ohira said the idea of the statement came up at a meeting some days ago between Ohira and President Jimmy Carter of the United States.

It was examined by the foreign ministers of the seven nations during lunch at the economic summit Thursday and was adopted by the national leaders in the afternoon.

A week ago Canada announced a marginal increase in the number of southeast Asian refugees it would accept this year under government sponsorship.

The total was increased from 7,000 to 8,000, with another 4,000 possibly coming in under private programs.

The United States will admit 14,000 refugees a month, double the current level at an estimatcost of $150 million above the estimated $250 million it already expects to spend on the program.

The summit delegates also called on other nations to join them in solving the refugee problem.

BRAKE RELINE
Be safe, be sure . . . have your brakes relined now! 2 wheels (Drum Brakes) 59.50
Disc slightly higher
SUBURBAN MOTORS
3377 DOUGLAS 386-6131

Joe's 'gaffe' upsets envoys

TOKYO (CP) — Officials at the Canadian embassy say Prime Minister Joe Clark's reference to Gen. Douglas MacArthur today in conversation with Japanese Prime Minister Masayoshi Ohira would be welcomed by most Japanese.

However, they are upset by published reports calling Clark's comment a diplomatic gaffe.

The prime minister told Ohira before a breakfast for the seven leaders taking part in the economic summit: "I didn't realize that the United States embassy was used by Gen. MacArthur when he was here."

MacArthur used the embassy as his headquarters during the U.S. military occupation of Japan following the Japanese defeat in the Second World War. It was also his command centre for the Korean war.

Canadian diplomats say the occupation was considered neither humiliating nor unhappy by the Japanese. They were pleased to see their country in the hands of a firm and fair ruler and considered it the beginning of the rebuilding process which has allowed Japan to achieve its present state of prosperity.

Japanese journalists and officials organizing events associated with the summit exhibited a wide range of reactions when asked about Clark's remark.

Most said that MacArthur himself is held in high regard in Japan, but that it is painful to be reminded of their humiliating defeat.

Some of the older people, they said, revere MacArthur as the savior of their country. To others, he represents North American imperialism and brings back unhappy wartime memories.

Most younger Japanese probably do not care one way or the other, they said.

Foreign journalists were more critical of the Canadian prime minister. One called his MacArthur remark a "terrible gaffe".

A second said the comment would likely not do great harm in Ohira's estimation, but he considered the Canadian leader to be walking on thin ice in even referring to such a sensitive episode of Japanese history.

Bus crash kills 70

NEW DELHI (UPI) — Nearly 70 people were killed today when a bus plunged in a irrigation canal near the town of Ferozpur, about 250 miles northwest of New Delhi.

LOCAL PRODUCE IS NOW AVAILABLE!
New local potatoes
Fresh local cauliflower
Lush green local cabbage
AT LOCAL STORES

SUBURBAN MOTORS LTD.

DO-IT-YOURSELF PARTS STORE

VAN SPECIALS
Walnut Snack Tray Reg. 28.95. SPECIAL 23.75
Padded Customizer Kit Reg. 99.95. SPECIAL 78.75
Smoked Van Windows No. 50-503. Reg. 43.95. ... 34.75
No. 50-502. Reg. 49.50. ... 38.75
Smoked Roof Vent Reg. 44.95. SPECIAL 38.75
Glide-Out Steps Reg. 43.50. SPECIAL 34.45
COMPARE OUR PRICES!

Weekend Specials!
5-Spoke Chrome Wheels 14x6, 15x7 Each 68.95
Set of 4 219.00
"Thrush" Chrome Stacks
No. 102 "The Big One" Reg. 195.00 pr. 160.00
No. 100 Reg. 90.00 pr. 70.00
EZ SIDER Custom Running Boards
No. 53-7700 '73-'79 Ford Vans Reg. 288.30. SPECIAL 248.00
No. 53-7070 '73-'79 Chev Pick-ups. Reg. 159.86. SPECIAL . 139.00

OPEN SATURDAYS
TIL 4.30 P.M.
MON.-FRI., TIL 10.00 P.M.
Parts Phone 388-5171

MERCURY LINCOLN SUBURBAN Motors Ltd.
Marquis . . . Monarch . . . Zephyr . . . Bobcat . . . Fiesta
Capri . . Cougar . . Ford Trucks . . Safe Buy Used Cars
DEALER Lic D000868A
3377 DOUGLAS at SAANICH RD. 386-6131

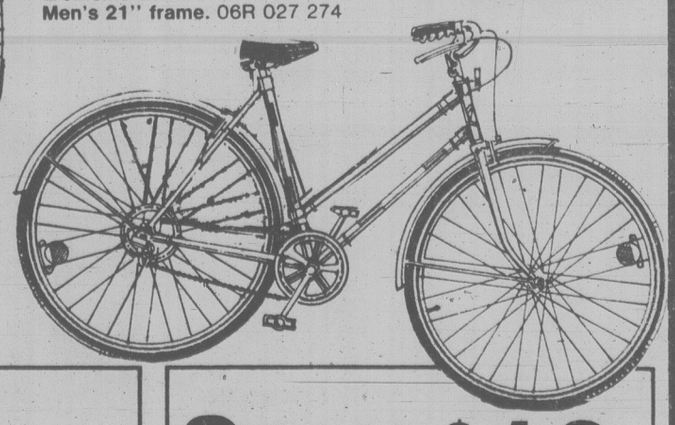
Sears
Pre-Holiday Sale



Single-speed bike with coaster brakes
Save $10 on men's or women's model. blue steel lug frame.
Women's 19" frame 06R 027 261
Men's 21" frame. 06R 027 260
89.99 Reg. $99.99

Great savings, good values and everyday low prices!
Men's sporty 10-speed racer
Just in time for summer riding fun!
Features 'Suntour' 10-speed derailleur gears; shift levers mounted on downtube. Front and rear side-pull caliper brakes with single-position brake levers. Padded racing saddle; rat-trap racing pedals with reflectors. 26" tires. Red steel lug frame. 06R 027 925.
109.99 each

Easy-handling 5-speed touring bike for men and women
White lightweight steel lug frame; steel side-pull brakes; 'Suntour' derailleur gears.
Women's 20" frame. 06R 027 275
Men's 21" frame. 06R 027 274
129.99 each



Sears: Sports Centre (6) 24-hour Teleshop: 595-3161
Advertised prices in effect now through 5:30 p.m. Saturday, June 30, while quantities last.

Save $5
Family camping! Polyester-filled bags
21.99 2-lb. fill. Reg. $26.99
Lightweight bags yet snuggly warm; non-allergenic; moth, mildew and mat-resistent. Nylon outer shell resists drafts. Lining of cosy, soft cotton flannel. Dry cleaning recommended. Sizes quoted approx.
Single 34x72", 2-lb. fill.
06R 040 018 Reg. $26.99 ..... $21.99
Single 34x76", 3-lb. fill.
06R 040 019 Reg. $29.99 ..... $24.99

Value!
Sears Best Child Carrier!
26.99
Deluxe carrier easily converts to utility carrier for all-purpose use. Specially designed seat spring and wheel spoke covers protect child's hands, feet. For child up to 40 lb. Fits 26-27" bikes. 06R 028 870.

Save $18
Portable Toilet
66.99 Reg. $84.99
Top section holds 1-Imp. gallon water for up to 22 uses; 1.9-Imp. gallon capacity waste-holding tank. 06R 044 019.

Simpsons-Sears Ltd.
'Reg.' and 'Was' refer to Simpsons-Sears Ltd. prices

Choreography award won

KITCHENER, Ont. (CP) — The artistic director of a modern dance company in Toronto won the 1979 Jean A. Chalmers award in choreography Wednesday.

Anna Blewchamp of Dancemakers received the $3,000 award during the opening of the seventh annual Dance in Canada conference.

She was born in London and went to Toronto in 1969. Since 1974, she has choreographed 14 works.

Peggy Smith, performance chairman for the conference, said 11 works will be presented during each of the five days of the conference.

The conference also will include workshops, forums and lectures.

Every Teacher in School Wanted to FLUNK HER... But Nobody Dared!

Malibu High

FINAL NIGHT!
CLASSES NITELY AT 7 and 9
QUADRA
WARNING: Some violence, frequent nude and suggestive scenes (B.C. Director)
Quadra at Hillside 382-3370

1635 Fort Street
just past Oak Bay Junction
598-8313
Rupert's Chalet
Central European and Canadian Cuisine
DINING ROOM Open 5 p.m. to 10 Wed., Thurs., Fri., Sat. Closed Sunday
COFFEE HOUSE Mon. and Tues., 8 a.m. to 5 p.m. Wed., Thurs., Fri., 8 a.m. to 10 p.m. Sat. 9 a.m. to 10 p.m. Closed Sunday
RESERVATIONS 598-8313 Wed. to Sat. After Hours: 388-4756 or 382-5972

Small Price—Big Dinner
6-oz. steak cooked your way, baked potato, vegetable, your choice of soup or salad.
ONLY $4.25
Served from 4 p.m.
Friday Saturday
Reservations 388-5513
Gatsby's Family Restaurant
Royal Olympic Hotel 642 Johnson St.

Entertainment Guide

THE BUTCHART GARDENS — 75th Anniversary — Open every day of the year — Gates now open 9 a.m. to 11:00 p.m.

ROMANTIC NIGHT ILLUMINATION — Every evening, the entire 35 acres, the Ross Fountains — transformed into a fairyland at dusk.

THE BUTCHART GARDENS ENTERTAINMENT — Every evening "The Butchart Gardeners" provide musical fun for adults and children 6:00 p.m. to 8:00 p.m. followed by Walt Disney Cartoons.

THE BUTCHART GARDENS RESTAURANTS — THE BUTCHART DINING ROOM 10 a.m. to 7:30 p.m., serving our special garden lunches, teas or our celebrated High Tea until 5 p.m. From 5-7:30 p.m. The Butchart Buffet is served . . . THE GREENHOUSE RESTAURANT, to 8 p.m. provides cafeteria-style service among the flowers . . . THE COFFEE BAR, service always available.

THE BUTCHART GARDENS SEED/GIFT SHOP — Choose seeds of your favorite flowers specially packaged in the Gardens.

35 ACRES OF GARDENS — An invigorating stroll through these majestically beautiful gardens followed by tea or a fine meal in one of our restaurants combines for a fine outing. Now is one of the lovliest times of the year to see the roses. North American & European prize winners are added to our collection every year.

FOR FURTHER INFORMATION — Phone 652-2222.

STRATHCONA HOTEL — British Columbia's largest night-life centre, 919 Douglas St., 383-7137. Featuring "THE OLD FORGE" Nightclub with live music of "THE BROTHERS FORBES AND FRIENDS." 3 Discotheques — "THE STING," "THE CUCKOO'S NEST" and "IVY'S" and a unique lounge called "BIG BAD JOHN'S" featuring Hillbilly atmosphere. Luncheon served daily in "THE STING" and lunch and dinner served in the "CUCKOO'S NEST."
"Everybody knows who's Number One!"

CENTURY INN — ENTERTAINMENT PLUS!! "FORTY THIEVES DISCOTHEQUE" — Officially rated the Island's No. 1 Disco — Victoria's only total dance experience in an Uptown Cabaret atmosphere — Best Sound, Best Light & Fog Show, 3 rooms, free attendant parking. "OUR PUB" presents the best exotic dancing in town daily noon to 6 followed by Disco Dancing 'til midnight. Century Inn, Pandora at Government on Centennial Square, 383-1151.

STEWARTS — Presents dining with Louise Rose, lunch with George Essihos in Market Sq., 388-7021.

RED LION INN — Victoria's total entertainment centre ... Going Hollywood, Victoria's only Dinner Theatre. 5:30-7 p.m. Tonight.

STUDIO '66' — Dine and Dance to your favourite Stars . . . a sound and light extravaganza.

TONY ENG Magician tonight.

IN CELEBRATION OF THE YEAR OF THE CHILD AND MULTI-CULTURAL, CANADA WEEK
FREE NOON-TIME FILMS
- FRIDAY, JUNE 29 AT McPHERSON PLAYHOUSE
- 12:15-12:45 TUKTU AND HIS ANIMAL FRIENDS AND HIROKO I KOKO
- 1:00-2:00 STRANGERS AT THE DOOR AND VOICE OF THE FUGITIVE

Co-ordinated by McPherson Foundation, The Intercultural Association and the National Film Board.
McPherson Playhouse is operated by the McPherson Foundation, a non-profit society dedicated to the Arts. Assisted by the B.C. Cultural Fund with the special funding assistance of the Leon and Thea Koerner Foundation.
6-28

EVENINGS 6:45 & 9:00
MATINEES SAT. & SUN. 1:30 & 3:30
PETER FALK
ALAN ARKIN
The In-Laws
"ONE OF THE FUNNIEST COMEDIES OF THE YEAR" — Los Angeles Times
MATURE
Some Swearing (B.C. Director)
AIR CONDITIONED
towne cinema
382-5922/808 DOUGLAS IN NOOTKA COURT MALL

RESTRICTED MIDNIGHT SHOW— 3 NIGHTS
STARTS FRIDAY, JUNE 29, 30 & JULY 1
ADVANCE TICKETS ON SALE FROM 6:30 P.M. DAILY TOWNE BOX OFFICE
FLESH GORDON
RESERVED PERFORMANCES
ALL SEATING ASSURED BUT NOT RESERVED
ADMISSION $4.00 AT 11:30 P.M. & 1:15 A.M.
towne cinema

KING CRAB NIGHT
EVERY FRIDAY and SATURDAY
ANYONE KNOW THE WORD FOR FRIEND IN CRAB TALK
$8.95 BIG JUICY CRAB LEGS SERVED WITH RICE, VEG. GARLIC BUN & HOT DRAWN BUTTER
IVANHOES
1314 GOVERNMENT ST.
CALL 383-0913 for reservations

THIS WEEK IN THE LOUNGE!
GERRIT LOOMAN
from 8 P.M. NIGHTLY . . .
Royal Oak INN
an attraction of Prestige Entertainment

CANADIAN ODEON THEATRES
WARNING: Love can be hazardous to your health!
GEORGE SEGAL · GLENDA JACKSON
LOST AND FOUND
MATURE
Occasional Coarse Language (B.C. Director)
odeon 2
780 YATES STREET 383-0513
Children and Golden Age $1.25
MATS. FRI., SAT., SUN. 1:30, 3:20, 5:15
NIGHTLY 7:15, 9:10

The Original JAWS
MATURE
WARNING: Some Frightening and Gory Scenes (B.C. Director)
Children and Golden Age $1.25
odeon 1
780 YATES STREET 383-0513
MATS. FRI., SAT., SUN., 1:45, 4:10
NIGHTLY 6:40, 9:15

ALIEN
RESTRICTED
WARNING: Some Frightening and Gory Scenes (B.C. Director)
MATINEES SAT., SUN. ONLY 2:15, 4:30
Haida
808 YATES STREET 382-4278
Nightly 7:00, 9:30
In space no one can hear you scream.

PROPHECY
The monster movie
RESTRICTED
WARNING: Some Frightening and Gory Scenes (B.C. Director)
COUNTING HOUSE 1
BROAD AT BROUGHTON 383-3434
NIGHTLY 7:15, 9:15

PETER SELLERS IS THE PRISONER OF ZENDA
MATURE
Children and and Golden Age $1.25
COUNTING HOUSE 2
BROAD AT BROUGHTON 383-3434
ENDS THURSDAY
NIGHTLY 7:00, 9:00

The day belongs to man. The night is theirs.
NIGHTWING
COLUMBIA PICTURES PRESENTS
A MARTIN RANSOHOFF PRODUCTION
AN ARTHUR HILLER FILM
NIGHTWING
Starring NICK MANCUSO · DAVID WARNER · KATHRYN HARROLD
STEPHEN MACHT · STROTHER MARTIN Screenplay by STEVE SHAGAN
BUD SHRAKE · MARTIN CRUZ SMITH Based upon the novel by MARTIN CRUZ SMITH
STARTS TOMORROW!
odeon 2
780 YATES STREET 383-0513
MATURE
WARNING: Some Frightening Scenes (B.C. Director)

FAMOUS PLAYERS theatres
ALI MacGRAW DEAN-PAUL MARTIN
PLAYERS
MATURE
WARNING: Occasional coarse language (B.C. Director)
ENDS THURSDAY
OAK BAY
2184 OAK BAY AVE. 598 2213
Nightly at 7:00 and 9:00

Nightly at 7:00 and 9:05
Golden Age $1.00
MATURE
Occasional nudity and coarse language (B.C. Director)
CAPITOL
805 YATES ST. 384 6811
THE MAIN EVENT
A GLOVE STORY
BARBRA STREISAND
RYAN O'NEAL

Nightly at 7:00 and 9:05
MATURE
WARNING: Parents — A comedy with some coarse language (B.C. Director)
ROYAL
805 BROUGHTON 383 9711
HURRY! ENDS THURSDAY
BLAZING SADDLES
with CLEAVON LITTLE-GENE WILDER

Nightly at 7:15 and 9:15
MATURE
Occasional coarse language and suggestive scenes (B.C. Director)
CORONET
836 YATES ST 383 6414
WOODY ALLEN
DIANE KEATON
MICHAEL MURPHY
MARIEL HEMMINGWAY
MERYL STREEP
ANNE BYRNE
MANHATTAN

WARNINGS: 'CALIFORNIA' — Frequent coarse language, suggestive scenes and dialogue 'SUNNYSIDE' — Frequent coarse language and violence (B.C. Director)
TILLICUM DR-IN
TILLICUM & BURNSIDE 382 7531
California DREAMING
GATES 9:15
SHOW AT DUSK
ENDS THURSDAY
PLUS — JOEY TRAVOLTA in "SUNNYSIDE"

Starts TOMORROW!
IT'S HOWL-ARIOUS...
as crafty Cruella De Vil chases every spotted canine in town!
Children $1.50
WALT DISNEY'S
great Cartoon Classic
101 DALMATIANS
TECHNICOLOR® Re-released by BUENA VISTA DISTRIBUTION CO. INC. ©1979 Walt Disney Productions
PLUS . . . FOOTLOOSE FOX
a new Disney adventure featurette
GENERAL
Technicolor®
Released by BUENA VISTA DISTRIBUTION CO., INC. © 1979 Walt Disney Productions
ROYAL
805 BROUGHTON 383 9711
Continuous showing Fri., Sat., Sun., Mon. from 1:30 p.m.

THE LINE BETWEEN LOVE AND DEATH IS THE BLOODLINE.
SIDNEY SHELDON'S BLOODLINE
AUDREY HEPBURN
BEN GAZZARA
JAMES MASON
MICHELLE PHILLIPS
OMAR SHARIF
MATURE
PARAMOUNT PICTURES PRESENTS A DAVID V. PICKER / SIDNEY BECKERMAN PRODUCTION STARRING AUDREY HEPBURN BEN GAZZARA JAMES MASON CLAUDIA MORI IRENE PAPAS MICHELLE PHILLIPS MAURICE RONET ROMY SCHNEIDER OMAR SHARIF BEATRICE STRAIGHT AND GERT FROBE AS INSPECTOR MAX KOMMERS SIDNEY SHELDON'S BLOODLINE
PRODUCED BY DAVID V. PICKER AND SIDNEY BECKERMAN DIRECTED BY TERENCE YOUNG SCREENPLAY BY LAIRD KOENIG BASED ON THE NOVEL BY SIDNEY SHELDON
MUSIC COMPOSED AND CONDUCTED BY ENNIO MORRICONE READ THE WARNER BOOK
A PARAMOUNT PICTURE
OAK BAY
2184 OAK BAY AVE. 598 2213
STARTS TOMORROW!

Alan Ladd stepping down

HOLLYWOOD (AP) — Alan Ladd Jr., unhappy at the amount of administrative work, will step down as president of 20th Century-Fox when his contract expires in 18 months, the studio says.

Ladd, 41, the man responsible for producing *Star Wars*, the most successful movie ever made, has not announced his future plans. He is also resigning from the Fox board of directors.

Dennis Stanfill, the studio's chairman of the board, said Ladd's successor has not yet been chosen.

Ladd, son of the late actor Alan Ladd, joined Fox in 1973 and was promoted to president of the features division in 1975. Ladd earned $1.9 million last year in salary and incentive payments.

PIZZA PIEMAN
presents your favourite summer
"Dash-Away Buffet"
TUESDAY THROUGH FRIDAY
each week at their
TOWN & COUNTRY RESTAURANT
"MEET THE BUNCH FOR LUNCH TODAY"
Assorted salads and cheeses, fresh fruit in season and fresh-baked bread
MONDAYS:
Our famous PIZZA BUFFET with tossed salad 2.25 per person
"THE BEST LUNCHEON IN TOWN"
TOWN & COUNTRY SHOPPING CENTRE
383-1177 6-24

FEATURE OF THE MONTH
STEWART'S RESTAURANT
MELANIE SALAD (a vegetarian delicacy)
DUCK A L'ORANGE (with Louisiana stuffing)
12.95 per person
Served with fresh vegetables and potatoes Parisienne
SOUTHERN PECAN PIE avec Chantille
BEVERAGE
SHRIMP COCKTAIL
TOSSED GREEN SALAD (with Stewart's topping)
PHEASANT FOR TWO au Champagne Bouquetiere
15.95 per person
SOUTHERN PECAN PIE avec Chantille
BEVERAGE
OPEN 7 DAYS
LUNCH FROM 12
DINNER 6-11, SUNDAY 5-10
JAZZ NIGHTLY WITH LOUISE ROSE
MARKET SQUARE Corner of Johnson and Wharf
388-7021
Proper Dress Required

SONGHEES INDIAN WATER SPORTS
At:
Maple Bank off Admirals
INDIAN DANCING
Sat. June 30th & Sun. July 1st
SALMON BAR-B-QUE
WAR CANOE RACING
LAHAL TOURNAMENT
Lapush Power Boat Exhibition

KOSTAS
FINE DINING
specializing in STEAK & SEAFOOD
open every night 384-4196
1425 Store St. (In Market Square)
6-28

LIVE
DINNER THEATRE
HURRY!
THIS IS THE LAST WEEK
DON'T MISS IT
only $10.95 Reserve Early
Our stars take you on a magical journey through Hollywood's great musical and comedy moments.
DINNER 6 P.M. — SHOWTIME 8 P.M.
☆ GOIN' ☆ HOLLYWOOD
RED LION INN
3366 Douglas 385-3366

The Big Eye
FRIDAY AND SATURDAY
IN THE BIG EYE DINING LOUNGE
Friday and Saturday nights only — on presentation of this advertisement (clip out) — we provide
2 Prime Rib Dinners for 12.95
INCLUDES French Onion Soup au Gratin, Salad, Specially Aged Prime Rib of Beef Au Jus, Yorkshire Pudding, Baked Potato, Beverage.
By reservation only 7 to 9 p.m.
Enjoy the cabaret after dining if you wish
CLIP AND SAVE
CLIP AND SAVE
INGRAHAM HOTEL
2915 DOUGLAS ST. 385-6731

YINNIE'S
WHERE DOWNTOWN GOES DOWNSTAIRS
Saturday Breakfast Special
Served 'Til 11:00 a.m.
$1.65
Your choice of Ham, Bacon, Sausages and Eggs, Hash Browns and Toast.
Hours: Monday-Friday 'til 9:00 p.m.
Saturday 8:30 a.m.-5:00 p.m.
Fully Licensed Dining Room
Lower Commerce Mall
1175 Douglas at View
382-9631

Amity's RESTAURANT
AMITY'S DINNER SPECIAL
"RACK OF LAMB"
Includes salad, vegetables, wild rice, mint sauce, fresh fruit, hot bread, served at you table.
$8.95
AFTER DINNER LISTEN OR DANCE ALONG TO THE FABULOUS SOUNDS OF
BILL ZAALBERG
IN OUR DOWNSTAIRS AMITY'S LOUNGE
Colony MOTOR INN 2852 DOUGLAS 385-2441
MEET YOUR FRIENDS AT AMITY'S

Advertising helps good things happen.
CANADIAN ADVERTISING ADVISORY BOARD

PERIKLIS
MEDITERRANEAN RESTAURANT
OPEN SEVEN DAYS A WEEK
11:30 a.m. to 3 p.m. and 5 p.m. to 11:30 p.m.
LUNCH and DINNER
ENJOY GREEK CUISINE and GREEK DANCERS NIGHTLY
also FLOOR SHOW THURS., FRI. and SAT.
RESERVATIONS 386-3321 6-21 531 YATES ST.

"The 2nd. Chapter of Acts"
with "A Band called David"
ONE NIGHT ONLY
Thursday, June 28, 7:30 p.m.
at
Glad Tidings Church
842 NORTH PARK
384-7633 or 384-0113
FREE "JESUS MUSIC" CONCERT

GIANT SLIDE
Fun City
OPEN 10 a.m. to 10 p.m.
VANALMAN and HIGHWAY 17
5-30

27th YEAR Jerry Gosley's Famous
SMILE SHOW
British Music Hall
EMPRESS HOTEL
Opening Night
Saturday, June 30th
8:30 p.m.
June 30 to September 7
RESERVATIONS
Empress Lobby
383-3337
ON SALE NOW

Award of Merit
Felice's DINING LOUNGE
ON THE WATERFRONT WITH VICTORIA'S MOST SPECTACULAR VIEW OF THE INNER HARBOUR
"MEMBER OF WORLD FAMOUS ITALIAN CUISINE"
FELICE'S PRESENTS A RARE TREAT!
OPEN FOR LUNCH TUES. to FRI. 11:30 to 2:00
ROAST PHEASANT In White Wine and Grapes, served En Flambe at your table; Soup or Salad, Potato, Fresh Vegetables, Garlic Bread, Baked Alaska Glambe, Beverage
FOR TWO $24.95
STEAK 'N QUAIL Quail in Black Cherries, Port Wine and Brandy, Soup or Salad, Garlic Bread, Fresh Vegetables, Potato, Beverage.
PER PERSON ... $11.75
RESERVATIONS RECOMMENDED 385-4497
REGULAR MENU ALSO AVAILABLE from $5.95
1218 WHARF STREET AT THE FOOT OF YATES
OPEN DAILY FROM 5:30 P.M., LUNCH TUES. TO FRI. 11:30 to 2:00
EXTRA PARKING AVAILABLE ON THE WATERFRONT

ACROPOLIS
GREEK TAVERNA RESTAURANT
343 COOK STREET 386-1033
EXOTIC BELLY DANCER
Special Entertainment! Famous Belly Dancer Almira, from Vancouver! See her in Two Shows: June 29 and 30, Friday and Saturday Nights, 7:30 and 9:30 p.m.
- NEW DECOR
- NEW CHEF WITH 25 YEARS EXPERIENCE IN GREEK CUISINE
- FULLY LICENSED PREMISES

Combination Platter
Horiatiki (Greek Salad), beef souvlakia, spanakopita, tiroita, dolmades, moussaka, paidakie, potatoes, carrots, rice and broccoli.

Kleftico
Roast leg of lamb, baked in foil, with butter, spices and parmesan cheese.

Souvalkia
Shishkabob . . .
Chicken, Lamb, Beef

PLUS MANY OTHER EXCITING DISHES TO CHOOSE FROM
HOURS:
Tues., Wed., Thurs., Sun., 11:30 a.m. to 2:30 p.m. and 5 p.m. to 10 p.m.
Fri. and Sat., 11:30 a.m. to 2:30 p.m. and 5 p.m. to 11 p.m.
6-28

Appearing in The upstairs Lounge
Paul's Motor Inn 1900 Douglas
MORRY STEARNS
Bringing to You
Victoria's Finest LOUNGE ENTERTAINMENT
Monday through Saturday From 9:00 p.m. Nightly
MEALS SERVED ON REQUEST
Open Noon 'til 2:00 a.m.
Appropriate Dress Required
No Blue Jeans

G.R. PEARKES Arena 3100 TILLICUM 388-6664
ROLLER SKATING
FRIDAY
7:00-9:30 p.m.
Rental Skates Available

LIVE! ON STAGE!
OPENS JULY 13
at the McPHERSON PLAYHOUSE
I DO! I DO!
Broadway Musical Hit
MOVE OVER MRS. MARKHAM
British Bedroom Farce
Shows alternate Wednesday through Saturday
8 P.M.
Tickets $4.50, $5.50, $6.50
McPherson Box Office
Hillside Mall
Hatley Park
Brandywine 6-26

Seafood Lovers!
ENJOY SUPERB DINING at the
MARINA DINING LOUNGE
MORE OFTEN ... FOR LESS!
NEW! OUR SEAFOOD MENU ... FRESH FROM THE SEA
★ plus SPECIAL Luncheon Menu!
HOURS: 11:30 a.m. to 10:30 p.m. 7 days a week.
DINING and DANCING to KAHL WOOD TRIO on Fridays and Saturdays
MARINA Restaurant
Victoria's Finest Seaside Dining Room
1327 Beach Drive
Reservations: 598-4511
The Action is on the Ocean, at the MARINA!

Soviets over limit in N-test?

WASHINGTON (WP) — The Soviet Union Saturday detonated an underground nuclear test that U.S. scientists believe exceeded the 150-kiloton limit for such tests agreed to by both countries in 1974. Wednesday the United States formally questioned the Soviet Union about the test.

U.S. officials who disclosed information about the test Wednesday said a preliminary intelligence estimate put its size at about 200 kilotons, but later information and analysis could change that figure. The test was certainly in a range of 100 to 400 kilotons, these officials said.

Other sources said U.S. seismologists now feel there was an 80 per cent probability that the test exceeded 150 kilotons.

The 150-kiloton limit was contained in the Threshold Test Ban Treaty signed in Moscow in 1974. However, the treaty has never come legally into force.

Both the United States and the Soviet Union have declared their intention to respect the 150-kiloton limit during these negotiations, though they are not legally bound to do so.

Sources inside the Carter administration speculated Wednesday that if the Soviets did indeed exceed the 150-kiloton limit in Saturday's test, they may have done so to demonstrate to the United States that they will not indefinitely adhere to agreements that are not converted into legally binding treaties.

Other interpretations were that the Soviets simply decided to cheat, made a mistake in calculating the explosive force of a device they tested, or in fact didn't violate the limit at all.

This last possibility remains real, according to official sources, because the seismologists who make these estimates, using data from listening stations around the world, practice "an art as much as a science," as one official put it.

The range of potential error is large, many sources agreed, although evidence of a test bigger than 150 kilotons is strong.

Moreover, the two countries agreed as part of the Threshold Test Ban Treaty that because technical difficulties in controlling blast sizes and measuring them would be unavoidable, "one or two slight, unintended breaches per year would not be considered a violation."

Nevertheless, administration officials conceded that this latest Soviet test could cause difficulties, particularly during the Senate debate on SALT II, which will include the issue of whether the Soviets can be trusted.

Senate must debate SALT

WASHINGTON (AP) — Senate Democratic Leader Robert Byrd travels to Moscow today to tell Soviet leaders they will have to expect the Senate to put its stamp on the new Strategic Arms Limitation Treaty.

And Senate Republican Leader Howard Baker says he will actively oppose the SALT II agreement unless the White House and the Soviet Union signal a willingness to consider "reasonable amendments."

Before leaving for Moscow today, Byrd pleaded with senators not to rush judgment on SALT II and to avoid taking hard positions until the conclusion of hearings now set to begin July 9.

Many supporters of the treaty expressed regret at Baker's conclusion that the pact is fatally flawed in its present form because it provides the Soviet Union with what he called "a substantial strategic superiority."

But supporters as well as opponents joined in denouncing demands by Soviet Foreign Minister Andrei Gromyko that the Senate make no changes in the treaty whatsoever.

At a news conference Wednesday, Baker said he is not willing to work to improve and ratify the treaty "under Soviet threats of grave consequences if the Senate and the American people don't knuckle under."

Byrd said that while in Moscow he will attempt to impress on the Kremlin the constitutional role of the Senate in the consideration of treaties. One SALT supporter, who asked not to be identified, said Gromyko's remarks are widely resented and are proving counterproductive.

Meanwhile, Senator John Culver (Dem. Iowa) took exception to Baker's assertion that SALT II allows the Soviet Union 308 heavy SS-18 missiles while the U.S. has none.

DC-10 ban lift still up in air

LOS ANGELES (AP) — The manufacturer of the embattled DC-10 jetliner says it has answered the U.S. Federal Aviation Administration's questions about the aircraft and expects the plane to be back in service soon.

But an FAA official said the agency is no longer predicting when its investigation will conclude. "All we can do is hope," Alex Garvis said Wednesday.

McDonnell Douglas Corp. issued a statement saying it has given the FAA all documents requested. "We believe we have now answered all questions raised by the FAA in its investigation," John Hennelly, a lawyer, said in the statement.

"It is our hope and expectation that this will promptly result in a lifting of the DC-10 type certificate suspension and a return of the airplanes to service," he said.

The FAA suspended the DC-10's design certificate about two weeks after one of the wide-body jets crashed in Chicago on May 25, killing 273 persons in the worst air disaster in U.S. history.

The company appealed the grounding order to a federal administrative law judge, who postponed until Monday a hearing on the appeal at the request of the FAA.

AUTOMATIC TRANSMISSION TUNE-UP
Recommended every 25,000 miles,
39.95
SUBURBAN MOTORS
3377 Douglas 386-6131

Monster project delayed

HULL, Mass. (AP) — An attempt to photograph Scotland's legendary Loch Ness monster — with dolphins manning the cameras — has been delayed by the death of one of the three animals being trained for the mission.

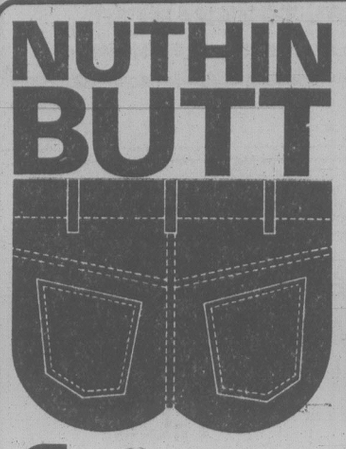
The dolphin died last week at the former Atlantic Aquarium, where two of the three animals were being trained. Its death was announced Wednesday.

"We were only planning on using two (of the dolphins) on the expedition itself. The third was a backup," said Robert Borossky, a business consultant of Dover, Mass., whose idea it was to use dolphins.

"Plans for continuation of the project have been postponed but at this time have not been cancelled," said Howard Curtis, executive vice-president of the Academy of Applied Science, which was training the dolphins.

the "SUN RUNNERS" ARE HERE!
read more about it
in BOATS AND MARINE IN TODAY'S CLASSIFIED
bob whyte marine ltd. 6-27

NUTHIN BUTT



Levi's®
OUR FIRST BIRTHDAY SALE
ENDS ON SAT. JUNE 30th!!



Levi's® PANTOMIME CORDS
For a fit that's just right for the ladies! Parallel and trouser leg styling. Sizes 26-34. Reg. $23.95.
BIRTHDAY PRICE 17.99

PANTOMIME STRAIGHT LEG DENIM JEANS
In sizes 26-29.
BIRTHDAY PRICE 18.99

25% OFF ALL CHILDREN'S LEVI'S
Boys' Wide Leg Cord and Denim Jeans. Sizes 8-10-12. Reg. and Slim.
BIRTHDAY PRICE 13.46

Boys' Long Sleeve Shirts In plains and plaids, sizes 8 to 18.
BIRTHDAY PRICE ..... 10.46 to 11.96

NUTHIN BUTT

Levi's® CLEARANCE OF LEVI'S SPORTSWEAR CONTINUES
SPORT COATS Sizes 40 to 44, BIRTHDAY PRICE 59.99
DRESS SLACKS Sizes 34 to 38 waist, BIRTHDAY PRICE 19.99

Levi's® HOODED KANGAROO JACKETS
Assorted colors, in sizes S, M, L, XL.
BIRTHDAY PRICE 12.99

COMPLIMENTARY "LOGO" T-SHIRT FROM
WITH EACH PURCHASE OF $20.00 OR MORE
(While Quantities Last).

VISA CHARGEX

OPEN THURS. AND FRI. 'TIL 9 P.M. 1410 DOUGLAS ST. 388-4251



Walker's Special Old Rye Whisky.
Unique blending.
Patient aging.
Smooth taste.
That's what makes it Special Old.

RECORDS TAPES

THE MUSIC		TAPE	RECORD
CBS	CHEAP TRICK "At Budokan"	4.49	4.49
CBS	MEATLOAF "Bat Out of Hell"	4.49	4.49
CBS	BOB DYLAN "Live at Budokan" (2 LP set)	8.99	7.99
CBS	REX SMITH "Sooner or Later"	4.49	4.49
CBS	THE JACKONS "Destiny"	4.49	4.49
CBS	JAMES TAYLOR "Flag"	4.49	4.49
CBS	AMANDA LEAR "Never Trust a Pretty Face"	4.99	4.49
CBS	RON WOOD "Gimme Some Neck"	4.49	4.49
CBS	TRIUMPH "Just a Game"	4.49	4.49
CBS	EARTH, WIND & FIRE "I Am"	4.49	4.49
CBS	GEORGE THOROGOOD "Move It On Over"	4.99	4.79
CBS	WILLE NELSON "One for the Road" (2 LP set)	8.99	7.99
CBS	WILLE NELSON "Stardust"	4.49	4.49
CBS	TED NUGENT "State of Shock"	4.49	4.49
CBS	TOTO "Toto"	4.49	4.49
CBS	STEVE FORBERT "Alive on Arrival"	4.49	4.49
CBS	ELVIS COSTELLO "Armed Forces"	4.49	4.49
CBS	BOB JAMES "Touchdown"	4.49	4.49
CBS	BURTON CUMMINGS "Burton Cummings"	4.49	4.49
CBS	McCARTNEY & WINGS "Back to the Egg"	4.99	4.49
CBS	KANSAS "Monolith"	4.99	4.79
CBS	CHARLIE DANIELS "Million Mile Reflections"	4.49	4.49
CBS	MAHOGANY RUSH "Tales of the Unexpected"	4.49	4.49
CBS	HEART "Little Queen"	4.49	4.49
CBS	ELECTRIC LIGHT ORCHESTRA "Discovery"	4.99	4.49
CBS	BOSTON "Boston"	4.99	4.79
CBS	SIMON & GARFUNKEL "Greatest Hits"	4.49	4.49
CBS	BOB DYLAN "Street-Legal"	4.49	4.49
CBS	BURTON CUMMINGS "Dream of a Child"	4.99	4.49
CBS	NEIL DIAMOND "You Don't Bring Me Flowers"	4.49	4.49
CBS	BOB DYLAN "Greatest Hits"	4.49	4.49
CBS	FOGELBERG/WEISBERG "Twin Sons of Different Mothers"	4.49	4.49
CBS	ART GARFUNKEL "Fate for Breakfast"	4.49	4.49
CBS	HAGOOD HARDY "The Homecoming"	4.99	4.49
CBS	HEART "Dog and Butterfly"	4.49	4.49
CBS	JANIS JOPLIN "Greatest Hits"	4.99	4.49
CBS	JOURNEY "Evolution"	4.49	4.49
CBS	KRIS KRISTOFFERSON "Me and Bobby McGee"	4.49	4.49
CBS	LOGGINS & MESSINA "Full Sail"	4.49	4.49
CBS	MURRAY McLAUGHLAN "Whispering Rain"	4.49	4.49
CBS	JOHNNY MATHIS "Best Years of My Life"	4.49	4.49
CBS	EDDIE MONEY "Eddie Monay"	4.49	4.49
CBS	MICHAEL MURPHY "Peaks Valley Honky Tonks"	4.49	4.49
CBS	MIKE OLDFIELD "Tubular Bells"	4.49	4.49
CBS	ELVIS COSTELLO "My Aim Is True"	4.99	4.49
CBS	JOHNNY PAYCHECK "Greatest Hits Vol. II"	4.49	4.49
CBS	PINK FLOYD "Wish You Were Here"	4.49	4.49
CBS	SANTANA "Greatest Hits"	4.49	4.49
CBS	BOZ SCAGGS "Silk Degrees"	4.49	4.49
CBS	BRUCE SPRINGSTEEN "Darkness on the Edge of Town"	4.49	4.49
CBS	BARBRA STREISAND "Greatest Hits Vol. I"	4.49	4.49
CBS	SUTHERLAND BROS. "When the Night Comes Down"	4.49	4.49
CBS	PAUL HORN "Inside"	4.49	4.49
CBS	TOM SCOTT "Intimate Stranger"	4.49	4.49
CBS	BEACH BOYS "L.A."	4.49	4.49
CBS	CAROLE KING "Tapestry"	4.49	4.49
CBS	"ROCKY HORROR PICTURE SHOW"	4.49	4.49
CBS	BARBRA STREISAND "Greatest Hits Vol. II"	4.99	4.49
CBS	"War of the Worlds" (2 LP set)	8.99	7.99

a&b sound
RECORDS 641 YATES
OPEN MONDAY JULY 2nd 9:30 a.m.-6:30 p.m.
TAPE 637 YATES

CLASSIFIED ADVERTISING

Vancouver Island's Largest Shopping Centre in Print

386-2121
Monday through Friday 8 a.m. to 6 p.m.
Saturday 8 a.m. to 5:30 p.m.

386-2121
Monday through Friday 8 a.m. to 6 p.m.
Saturday 8 a.m. to 5:30 p.m.

CLASSIFIED ADVERTISING

Combination advertising must appear first in the Daily Colonist and then in the Victoria Times without change.

RATES

All rates quoted are for insertion in both the Daily Colonist and Victoria Times.

SPECIAL PRIVATE PARTY WORD RATES
10 word minimum
1 or 2 days
14c per word per day
3 to 5 consecutive days
11.50c per word per day
6 consecutive days or more
9.50c per word per day

Real estate, mobile home, rental, clubs, organizations and business advertising does not qualify for these rates.

GENERAL WORD RATES
10 word minimum
1 or 2 days
18c per word per day
3 to 5 consecutive days
14.50c per word per day
6 or more consecutive days
12.50c per word per day

SEMI-DISPLAY LOCAL RATES
Any advertisement which varies from 6 pt. regular classified style shall be considered semi-display.
14 agate lines per column inch.
1 or 2 days
65c per agate line per day
3 to 5 consecutive days
58.50c per agate line per day
6 or more consecutive days
52c per agate line per day

NATIONAL AND OUT OF PROVINCE RATE
Regular Classified 19c per word.
Semi-Display 75c per agate line.
14 agate lines per column inch.

BIRTH NOTICES
Up to 30 words $3.75
Each additional word 14c

DEATH NOTICES, MEMORIAL NOTICES AND CARDS OF THANKS
56c per count line per day
3 consecutive days
48.50c per count line per day

PRIVATE BOX NUMBERS
$3.25 except Help Wanted Advertisement, $5.00 which includes a Position Filled Advertisement.

Contract rates for local businesses available on request.

CLASSIFIED ADVERTISING COPY DEADLINES

REGULAR CLASSIFIED advertising may be placed in The Daily Colonist and Victoria Times up to 5 p.m. the day prior to publication.

SEMI-DISPLAY advertising may be placed in The Daily Colonist and the Victoria Times up to 3 p.m. the day prior to publication.

CLASSIFIED SERVICE FOR DUNCAN COWICHAN VALLEY AND CHEMAINUS

Classified Ads placed through Duncan office before 3:00 p.m. will appear in the following day's papers.

746-6181

TERMS OF PUBLICATION

F.P. Publications (Western) Limited shall not be liable for non-insertion of any advertisement beyond the amount paid for such advertisement.

In the event of error occuring the liability of F.P. Publications (Western) Limited shall not exceed the charge for the space actually occupied by the item in question.

All claims of error in publication shall be made within 12 hours thereafter and if not made shall not be considered. No claim will be allowed for more than one incorrect insertion nor for errors not affecting the value of advertisement.

All estimates of cost are approximate. Advertisers will be charged with space actually used.

All advertising copy will be subject to the approval of the Victoria Press, who reserve the right in its sole discretion to classify, reject or insert copy furnished.

All advertisements must comply with the British Columbia Human Rights Act. This act states no advertisement may state or imply a preference, limitation or specification on the basis of an applicant's race, religion, colour, marital status, ancestry, place of origin, age; or sex (unless the matter relates to the maintenance of public decency AND prior approval has been obtained through the Human Rights Branch).

While every endeavor will be made to forward replies to box numbers to the advertiser as soon as possible, we accept no liability in respect of loss or damage alleged to arise through either failure or delay in forwarding such replies, however caused, whether by negligence or otherwise.

NOTICE OF COPYRIGHT

Full complete and sole copyright in any advertisement produced by F.P. Publications (Western) Limited is vested in and belongs to F.P. Publications (Western) Limited, provided, however, that copyright IN THAT PART AND THAT PART ONLY of any such advertisement consisting of illustrations, borders, signatures or similar components which is, or are, supplied to Victoria press by the advertiser in the form of reproduction proofs, veloxs, engravings, etc., and incorporated in said advertisement shall remain in and belong to the advertiser.

BUSINESS OFFICE HOURS

Monday to Friday
8:30 a.m. to 5 p.m.

Mailing Address:
Victoria Press
P.O. Box 300
Victoria, B.C.
V8W 2N4

PHONE DIRECT
386-2121
TO PLACE YOUR CLASSIFIED ADVERTISEMENT

CLASSIFICATION INDEX

VITAL STATISTICS
1 Births
8 Cards of Thanks

THE FOLLOWING SEVEN CLASSIFICATIONS ON THE LAST PAGE OF CLASSIFIED
308 Cards of Thanks
305 Deaths and Funerals
312 Florists
310 Funeral Directors
309 In Memoriams
313 Miscellaneous
311 Monuments

NOTICES
14 Announcements
16 Catering, Banquets and Reception Rooms
15 Coming Events and Meetings
20 Lost and Found
18 Places to Visit
17 Restaurants

EMPLOYMENT
28 Employment Service
21 Help Wanted — General
22 Office Help
26 Part Time — Temporary Help
24 Sales Persons and Agents
30 Situations Wanted
23 Skilled Trades
25 Teachers

BUSINESS SERVICES AND DIRECTORY
36 Business Services and Directory

PERSONAL SERVICES
33 Bands, Musicians and Orchestras
40 Business Personals
43 Dancing
42 Education
41 Legal Services
71 Music Teachers
39 Personals
34 Pre-Recorded Music
32 Trade Schools
38 Travel

MERCHANDISING
83 Aircraft
117 Antiques and Arts
78 Bicycles
80 Boats and Marine
65 Building Supplies
93 Cameras, Supplies and Photo Finishing
127 Chicks, Poultry, hatching Eggs, Supplies
101 Children's Miscellaneous
116 Coins and Stamps
135 Farm Implements
60 Fuel
97 Furniture
105 Garage Sales
120 Garden Supplies
99 Groceries, Meats and Produce
130 Heavy Equipment and Machinery
128 Livestock, Supplies and Events
100 Miscellaneous for Sale
103 Miscellaneous Wanted
109 Miscellaneous to Rent
77 Motorcycles
70 Musical Instruments
125 Pets and Supplies
96 Ranges, Stoves and Furnaces
92 Sporting Goods
81 Sailboats
115 Swaps
63 Timber
98 TV, Stereo, Radio Sales and Service
112 Wanted to Rent, Miscellaneous

AUTOMOTIVE
155 Automobile Financing and Insurance
164 Auto Body and Painting
168 Campers, Trailers and Motor Homes
166 Cars and Trucks Wanted
150 Cars for Sale
148 Lease Vehicles
149 New Car Directory
160 Parts, Accessories and Service
151 Sports, Import Cars
158 Tires
154 Trucks, Buses and Vans
156 U-Drive and Auto Washing

ACCOMMODATION
185 Convalescent and Rest Homes
175 Hotels
178 Summer Homes, Cottages and Resorts
181 Tourist Accommodation

RENTAL
201 Apartments to Rent, Furnished
200 Apartments to Rent, Unfurnished
203 Apartments Wanted
206 Duplexes to Rent
207 Duplexes Wanted to Rent
202 Furniture to Rent
215 Halls, Warehouses, Stores and Offices to Rent
197 Housekeeping Rooms to Rent
199 Housekeeping Rooms Wanted
211 Houses to Rent, Furnished
210 Houses to Rent, Unfurnished
212 Houses Wanted to Rent
190 Room and Board
191 Room and Board Wanted
193 Rooms to Rent
194 Rooms Wanted
204 Shared Accommodations

FINANCIAL
155 Automobile Financing and Insurance
233 Mortgage Loans and Insurance
234 Mortgages for Sale
230 Personal Loans and Insurance
235 Wanted to Borrow

REAL ESTATE
280 Acreage for Sale and Wanted
240 Business Opportunities
241 Business Opportunities Wanted
247 Commercial or Industrial Properties
258 Condominiums
253 Country Homes and Properties
270 Exchange Real Estate
290 Farms for Sale and Wanted
263 Garages for Sale, Rent, Wanted
293 Gulf Island Properties
250 Houses for Sale
265 Houses Wanted to Buy
295 Listings Cancelled
268 Listings Wanted
271 Lots for Sale
294 Mainland and Out-of-Province Properties
169 Mobile Homes and Parks
273 Property for Sale
274 Property Wanted
244 Revenue Property
245 Revenue Properties Wanted
259 Townhouses
285 Up-Island Properties
256 Waterfront Properties

SUBSCRIPTION RATES

Wherever carrier service is maintained, $4.50 per month.

By mail — Vancouver Island and Gulf Islands, $7.00 per month, $20.00 per 3 months, $40.00 per 6 months, $80.00 per year. Rest of Canada, $8.00 per month, $22.50 per 3 months, $45.00 per 6 months, $90.00 per year.

Outside Canada, $20.00 per month, $240 per year.

BY MAIL
Saturday Times Only
Sunday Colonist Only
Canada 60 cents per copy, $30.00 per year.
Outside Canada, $1.10 per copy, $55.00 per year.

CIRCULATION REPRESENTATIVES

Duncan, Chemainus— Mr. HILTON HOLT	746-6181
Nanaimo	753-2766
Lake Cowichan	749-6206

United States Representatives
LANDON ASSOCIATES INC.
New York, Chicago, Southfield, Atlanta, Boston San Francisco, Los Angeles, Philadelphia, Rochester, Cleveland, Charlotte, Cincinnati, Syracuse, Hamburg, Williamstown, Clinton, Memphis, Levittown, Raleigh.

PAGE REPRODUCTIONS OR MICROFILM COPIES OF COMPLETE PAPERS AVAILABLE FOR ALL PAPERS PUBLISHED PHONE 382-7211, LOCAL 276

1 BIRTHS

BRUBAKER — Born to Barbara, a daughter, Glenna Marie, 9 lbs. 3 ozs. on June 14, 1979. Thanks to Dr. Domke and staff at Victoria General Hospital.

FAWCETT — Born to Albert and Diane, a boy, Mark Albert John, 9 lbs. 2 ozs., on June 21, 1979. Thanks to Dr. J.W. Nelson and staff at Royal Jubilee Hospital.

GUILLE — Born to Michael and Marilyn, a girl, Mischa Leigh, 7 lbs. 3 ozs. on June 3, 1979. A sister for Jason and Hailey. Thanks to Dr. Brian Pound, and staff at Victoria General Hospital.

KRISTENSEN — Born to Ib and Barbara (nee Charles), a girl, Kristina Lynn, 5 lbs. 11 ozs., on June 24, 1979. Thanks to Dr. R. N. Young and Dr. D. Ripley, also Maternity Staff of Royal Jubilee.

LEGGETT — Born to Rick and Shirley (nee Gustafson) on June 24, 1979, at Royal Jubilee Hospital, a boy, Andrew Richard, six pounds, 14 ounces. A birthday present for Daddy. —Thanks to Drs. Heal and Ripley and Maternity Staff. (Insured)

NAGEL — Born to David and Maria, at Royal Jubilee Hospital, on June 16, 1979, a daughter, Petra Maria Anastasia, 7 lbs. 5 ozs. A sister for David, Quillan and Dameon. Special thanks to Dr. C. J. Pengilly, Dr. A. Brine, case room and maternity staff, and Papa. (Insured).

TREMBLAY — Born to Leslie and Nedra, on June 7, 1979, a daughter, Erin Michelle, eight pounds, 11 ounces. A sister for Jason and Sean.
—Thanks to Drs. Gough, Davidson and Gillespie and Jubilee Maternity Staff.

14 ANNOUNCEMENTS

SYMPHONY BOUTIQUE, 631 Superior Street, summer hours Tuesdays through Fridays, 10 am-4 pm, July and August

15 COMING EVENTS AND MEETINGS

DOLPHIN FOOTBALL BINGO
EVERY THURSDAY
Victoria Curling Club
Early Birds 7 pm
20 Regular Games
6 Cards for $2
5 Early Birds and 5 Extra Games
5 Cards for $1
Free bus to town

ATHLETICS BINGO
EVERY WEDNESDAY
Victoria Curling Club
Early Birds 6:45 p.m.

16 CATERING, BANQUETS and RECEPTION RMS

GARCIA'S
Mexican and International Cuisine
104-1551 CEDAR HILL X RD.
(in the Cedar Hill Mall)
Planning an Office Party
Banquet or Special Function?
Call us at 477-7744
Banquet Facilities
For up to 100
ample covered parking

GEORGE'S BAVARIAN BANQUET FACILITIES
1021 Pandora 383-7121
INTERNATIONAL CUISINE
3 DINING ROOMS AVAILABLE
SMALL OR LARGE PARTIES
Up to 150 Seating Capacity
ENTERTAINMENT
AVAILABLE ON REQUEST

BLACK PRINCE CATERING (1976) Ltd.
655 Douglas St. 388-4488. For all your catering needs in our roof top Queens Reception Room or on your premises.

20 LOST and FOUND

$500 REWARD AND SINCERE Thanks to anyone finding two rings, lost somewhere between Foul Bay Plaza and Victoria General. Sentimental Value. 598-6777.

LOST: JUNE 18, METCHOSIN-Sooke Rd area, chocolate point male Siamese cat, 6 years old. Greatly missed, please phone 478-0964 if no answer 478-6148.

LOST IN WASHROOM OF THE Provincial Museum, 3rd floor, man's birthstone ring, garnet and gold. Reward. #406-859 Carrie St.

LOST: IN VICTORIA MALE Shepherd Lab cross, no collar but has gum stuck on chest, answers to "Matty". If found please call 658-8072. Reward.

WOULD ANYONE WHO SAW AN orange and white cat lying along side Humpback Rd please phone 478-8274.

PRESCRIPTION GLASSES IN black case lost vicinity of Oakridge and Carey area. Reward. 479-4827.

LOST JUNE 21ST, CENTRAL High School area. Blue jean, brown belt, wallet and ring of keys, please phone 383-8529.

LOST: REWARD, TRICOLOUR female cat, vicinity of V.G.H. 2-3 weeks ago while owner absent. 386-7336.

LOST-WHITE BLUE EYED cat, tan ears, ringed tail. Burnside Harriet area. 385-8650 after 4pm.

LOST CAT
Fluffy, tan and white male, long hair, needs medicine. 381-5340. Reward.

LOST: LONG HAIRED SIAmese cat wearing blue collar with bell, last seen 800 block Esquimalt. Reward. 385-6995.

LOST: TORTOISESHELL CAT, adult, spayed. Rockland area. Handicapped person's constant companion. 385-5352.

LOST: ORANGE CLOTH BAG contained Victoria Library Book. Phone 477-1125.

MISSING CHILDS BLUE AND red "Big Wheels" bike, vicinity Sir James Douglas School. Any information 384-3366.

LOST: KODAK TELE-INSTAmatic camera. Vicinity Island View Beach. Sentimental value. 479-5211.

FOUND: REAR SECTION OF canopy with door, owner claim by identifying. Maverick Markets.

FOUND: CAT, JUNE 15TH, INterurban rd. Black with gold streaks, 382-6314 or 477-8307.

LOST: MALE SEALPOINT SIAmese, near Bay St and Esquimalt Rd. 382-1668.

LOST: LADYS GOLD WATCH, Caravelle, in Langford area. Phone after 5pm 478-8705

20 LOST and FOUND

LOST: VICINITY FAIRBURN school. Green boy's junior 5 speed Chimo bicycle. Reward. 477-4841

FOUND: SMALL BROWN FEmale terrier in Harbour Square, Monday. 384-8533.

FOUND CAMERA ON PENDER Island. 658-1182.

FOUND-BROWN LEATHER jacket, downtown area. 385-9537 days.

21 HELP WANTED GENERAL

ADVERTISEMENTS IN THIS CLASSIFICATION MUST COMPLY WITH THE BRITISH COLUMBIA HUMAN RIGHTS ACT

Career Opportunities

Credit & Collections
$1000 +
Are you familiar with the Victoria area? Do you have good working knowledge of bookkeeping and payroll on a one-write system? This position requires ability to work with a team and responsibility to approve new accounts, supervision and collection of accounts, accounts receivables to Dialog data processing, payroll for 20 bi-monthly and reconciliation of accounts from computer readout. Excellent benefits include medical, dental and life insurance plan with hours of work 8:30-5 p.m. Don't miss the opportunity of working in this youthful and pleasant office. You'll have fun at this job!
Call 385-3425

ACCOUNTANT
$1000 + (flexible)
Assist this busy manager by being his right hand. You will co-ordinate responsibilities with him as part of a team effort. Responsibilities include payroll for 25 on a one-write system, accounts payable and receivable, books to trial balance, daily deposit listings, etc. This position offers a career path with the opportunity to prove-out worth by accepting additional responsibilities until you are running the office totally on your own. If you enjoy working in total confidentiality and prefer being in charge then call us to arrange an interview today.
Call 385-3425

SERVICE & ASSIGNMENT CO-ORDINATOR
$1000 + (negotiable)
Seeking an additional career challenge? If you are familiar with office procedures, have typing of 60 w.p.m. and enjoy working in a busy and congenial office then you qualify! The components of this position include dealing with clients and staff by phone, assigning tasks and supervising their completion, liaison with the Accounting office with regards to collection of accounts, accounts payable, accounts receivable and payroll, the testing and counselling of potential staff and all personnel related duties. This position offers the opportunity to be associated with a fast expanding branch of an international company and a fairly immediate possibility of being in charge of the office situation. Hours of work are 8:30-5, usual company benefits. Call today about this exciting career if you feel you need to accept a challenge.
Call 385-3425

SERVICES AND ASSIGNMENT CO-ORDINATOR
Salary $1000 +
Are you seeking challenge? Do you need responsibility and have a desire to be successful? This fast expanding branch office urgently needs your assistance if you have the following skills and experience:
—2 to 3 years minimum experience in the public health care field with an understanding of the home-care concept a definite asset.
—Aptitude and proven ability to achieve results with concern for the best interest of the patient/client, the company/organization and other individuals directly involved.
—Ability to work effectively under pressure and meet high standards of performance.
—Potential to be an effective leader and ability to have initiative to work on own as well as innovative in approach to individual problems and situations.
Position available immediately. Hours of work 8:30-5.

CALL
385-3425
Drake Personnel
DRAKE INTERNATIONAL COMPANY
502, 1175 DOUGLAS STREET

BOYS GIRLS
AND ADULTS TOO
Wanted to deliver a new weekly paper and accompanying inserts beginning in August.
ROUTES ARE AVAILABLE IN:
VICTORIA
OAK BAY
SAANICH
ESQUIMALT
SIDNEY
COLWOOD
LANGFORD
Deliveries will be made on Wednesdays to all homes and apartments in a compact area.
THERE WILL BE NO COLLECTING REQUIRED
Delivery payments will be issued every two weeks by cheque at a good rate!
This is an excellent opportunity for students or adults who wish to turn a few hours of time into extra money.
To reserve a route near your home, apply to:
THE VICTORIA PENNYSAVER
546 DUPPLIN RD
381-6831
MONDAY-FRIDAY 9 TO 5.
GIVE US A CALL

21 HELP WANTED GENERAL

ADVERTISEMENTS IN THIS CLASSIFICATION MUST COMPLY WITH THE BRITISH COLUMBIA HUMAN RIGHTS ACT

REQUIRED IMMEDIATELY
Married couple to act as group home parents at the rotary Group Home in Fort St. John, British Columbia. This is a full time, live-in position. This couple would be responsible to provide a group living experience for up to six adolescents. These children have had difficulties at home, in school and/or in the community. Some administrative and community liason work is required. Experience and/or training in social sciences would be an asset.
Additional information may be received by phoning the Ministry of Human Resources in Fort St. John (area code 604, 785-8065) or by writing to: Ministry of Human Resources, 9711-100 Ave., Fort St. John, British Columbia, V1J 1Y2. All inquiries should be directed to either Marla Gregoire or Norman Sacuta.

WARNING! WE WORK HARD, produce plenty and take an interest in our jobs. If that's not your attitude please don't apply for this full-time position as Dick 360 operator. Prefer fully experienced but might consider training person with printing background. Victoria Press, Box 509.

LIGHT LOCAL DELIVERY. Must own car, know City, have desire for above average income and dress neat. Car expenses. Your hours. Full or part time. Apply 10 am. to 7 pm. Monday thru Saturday, 259 Market Square.

RESIDENT CARETAKER
Mature couple required to manage and maintain building and grounds of 73 suite, adult oriented apt. in Nanaimo. Experienced couple preferred. Apply in writing, Your Place Management, 101-845 Burdett Ave, V8W 1B3.

TEL. RECEPTIONIST (20), NO experience necessary; we train. Must speak clearly and dress neat. Salary plus bonuses. Full and part time. Apply Monday to Saturday 10 am to 7 pm., 259 Market Square.

FAMILY PRACTICE OFFICE assistant, 2 weeks relief work July 21st, permanent ½ days starting September. Duties: telephone, reception, nursing, typing, bookkeeping. Victoria Press Box 464.

MATURE CARETAKER COUple required for adult oriented apartments, live-in. Permanent position. Maintenance and general cleaning. Please apply in writing to Victoria Press Box 473.

CO-HOST/HOSTESS FOR swing group. Contact offers fun, excitement and variety. Regular parties, some travel. Information and phone to: Contact, Victoria Press Box 488. Photo appreciated.

WANTED LIVE-IN WEEKEND attendant-housekeeper for 4 physically handicapped adults in group home situation. On the job training, must be friendly and reliable, start immediately. 388-6878.

PARTSMAN—SALESMAN
For large auto supply and repair firm, experience preferred. Knowledge high performance preferred. Permanent position. Apply in person at Cal Van, 735 Cloverdale.

HELP WANTED
Experienced couple for caretaking 60 suite block. Adult oriented. Well established — for July 1st. Apply Victoria Press Box 457.

WANTED FOR DOWNTOWN hotel, qualified First Cook and Second Cook. Apply in person to: Mr. Rakoczy between 2 and 3 pm, Monday to Friday, Dominion Hotel, 759 Yates St.

CARETAKER FOR 9 SUITE apt building, Beacon Hill Park area. Reduced rent on 1 bedroom suite in exchange for duties. Suit pensioner or retired person. Phone 382-8111 local 58.

BABYSITTER FOR STARTING third week July and all August. 9:15-2:30 daily, Monday-Friday. Responsible female. Gordon Head/Arbutus area. 477-5494 after 3pm

PROFESSIONALS, BUSINESSmen, Retired. How much money would a second income have to make in order for you to take a serious look at one? Reply P.O. Box 5238.

RELIABLE DAYTIME BABYsitter, month of July for 1½ year old boy, in my home, located near town and country shopping center. Own transportation preferred. After 5:30pm. 386-0825.

WORKING MOTHER REquires babysitter for two children immediately, ages 5-6. Your home or mine. Preferrably in K-Mart area. Please phone 477-3686 after 6 pm.

FULL TIME REGISTERED nurse for general duties in children's hospital. Rotating shift. Salary and benefits as recommended by RNABC. Phone 477-1826 between 8-4 pm.

MCDONALDS RESTAURANT, 980 Pandora. We are now accepting applications for full and part time work. Must be able to work evenings and weekends. Please apply in person.

FASHION FOCUS
Requires models for advanced cutting, evenings, no charge, 385-3641.

HAIRTRENDS REQUIRES AN experienced hairstylist, good renumeration, friendly atmosphere. Please phone 383-3245 to arrange an interview.

CARETAKER REQUIRED FOR 9 ste. building — free rent in exchange for qualified handyman with own tools. Ph. 386-3494, 8:30-5:00.

ARE YOU A MICRO-WAVE oven owner? Are you looking for an extra income? Call Al, at 381-5622 between 10-1 Monday-Friday

WANTED: PARTTIME FLOral designer, must be experienced. Apply in writing to P.O. Box 5268, St. B. Victoria, B.C. V8R 6N4.

ADULT SUPERVISORS WANTed, to manage Salespersons operating magazine routes. No selling involved. Good remuneration. 479-6525.

BABYSITTER, GIRL (7) starting Aug, after school, discretionary days. Passmore Place-McKenzie school area. 479-3550 after 6.

BUTCHER WITH GOOD EXperience is needed for independent food market. 477-2242.

21 HELP WANTED GENERAL

ADVERTISEMENTS IN THIS CLASSIFICATION MUST COMPLY WITH THE BRITISH COLUMBIA HUMAN RIGHTS ACT

TAKE THE "SUMMER ROUTE" IN BURNSIDE & TILLICUM MARIGOLD & BURNSIDE WILKINSON & INTERURBAN
The "easy route" that takes only an hour of your time in quiet early morning.
A "newspaper route" that will give you a leisure income of $70 to $150 a month and leave your days free to enjoy.
A "COLONIST Route" from MR. SAMPSON, Circulation Department, 383-4111.

VIC-WEST and ESQUIMALT
Summer routes of various sizes will be available shortly in the above areas. Profits will range from $65 to $165 per month. According to Route size. As these routes are delivered in the early morning, they will not interfere with other activities. Be an early starter and ensure a regular income. For further information please call Mr. Fox, Colonist Circulation Dept., 383-4111.

EATON'S
COOK
FULL TIME
Written applications are now being accepted from fully qualified cooks. Successful applicant must have complete knowledge of all aspects of preparation and cooking of meats, vegetables, pastas, etc. Baking experience an asset. Must be able to take direction from Sous-Chef and have the ability and personality to give guidance to other staff in his absence. This position offers excellent staff benefits. Closing date for applications is July 3. Write to Mrs. M. Robinson, Eaton's Personnel Office, 1150 Douglas.

OVERSEAS OPPORTUNITY: Maintainence/Mechanical Adviser — wanted for old, well established plywood/sawmill complex in the Philippines. Must be an exceptional leader, highly qualified in all aspects and with the ability to train workers at all levels. Preferred age 35-55 and of good character. Attractive salary and benefits. If qualified, airmail complete bio-data, employment record, photo and references to be contacted to Mr. Geo. O. McPherson, Zimboanga Wood Products Co., Zamboanga City, Philippines.

COPYTRON
Has an opening for a technical representative in the Victoria area to service our expanding line of copier duplicaters.
If you are a self-starter with a basic knowledge of Electro-mechanical and electronic equipment we are interested in talking to you.
Please send complete resume to Dennis Fea, 692 Sumas St, Victoria, B.C. V8T 4S6.

"GROUP HOME PARENT, part time position — residential group home in the Comox Valley for mentally handicapped persons.
Preference will be given those with experience in behaviour modification.
For more informaton contact Mr. Roger K. Bushnell, Administrator and Program Director, Bevan Association, Box 3327, Courtenay, B.C. V9N 5N5 PHONE: 338-5344."

NURSE
Exciting opportunity for RN's interested in counselling and nutritional guidance. Must be energetic, positive, and enjoy working with people. Salary plus bonus. Call Ms. May, 384-7177

WEIGHT LOSS CLINIC
CO-ORDINATORS, SUPERVIsors and representatives now being interviewed for fast growing full or part time business. Earnings far above average for successful applicants. Full training program and assistance available. Secured minor investment required. Phone now and leave a message for an interview on Friday or Saturday AM., 382-3330.

PROGRESSIVE FINANCIAL Institution requires cashier/typist. Successful applicant will be socially outgoing with good head for figures, cash handling ability and good typing speed. The position is permanent, full-time with full benefits including dental. Salary commensurate with experience. Reply in writing to Victoria Press Box 483.

Motel Manager
Ambitious couple required to operate a 19 unit Port Alberni Motel. Good accomodations and pleasant working conditions. Must be bondable with references. 723-6291 or apply Bluebird Motor Inn, 3755 Third Ave., Port Alberni, B.C. V9Y 4E9.

PART TIME DETOX WORKER. Applicant must have First Aid Certificate or equivalent. Knowledge of and experience with alcohol and drug withdrawal preferred. Must have ability to work as a team member. Shift work. Apply in writing to DARS Detox, 941 McLure Street, Victoria, V8V 3E8, before July 4, 1979.

SIDNEY CARBARET REquires mature waiter/waitress and floor person for Friday and Saturday nights. Phone P. Dentro 656-1176

BABYSITTER REQUIRED after school and school holidays commencing September. Burnside School area. 386-9153 after 6.

$50-$1000 A MONTH SHARING your home or apartment. Open soon. TOURIST ACCOMMODATION CENTER. RV parking needed. Information 652-2829

MANAGEMENT TRAINEE, M/F, financial career opportunity, previous experience an asset. Please phone manager for appointment: 385-6774.

WAITER/WAITRESS WITH bar experience. Apply 2-5 pm and after 7, Cuckoo Clock Restaurant, Town and Country Shopping Center.

STUDENT WITH CREATIVE talents, with shop or garage, to work at home reproducing models. Must be in town or James Bay. 382-5995 6-8 pm. only.

CONSTRUCTION FOREMAN
Required to manage construction of commercial building in Victoria on a fee basis, send resume to Victoria Press Box 517

THE LEMON TREE RESTAUrant requires mature Hostess/host, approx 8 hours per week. Apply in person only 2-4 pm.

21 HELP WANTED GENERAL

ADVERTISEMENTS IN THIS CLASSIFICATION MUST COMPLY WITH THE BRITISH COLUMBIA HUMAN RIGHTS ACT

EXPERIENCED WAITRESS waiter required by King John Restaurant, 2668 Sooke Road, Colwood. Apply in person. 478-6312.

PEOPLE'S HAIR ARTS
New salon, need experienced qualified hairdressers, unisex. High commission, full and part-time. 385-3711 9am-5pm.

NEW ESCORT FIRM REquires additional staff. Particulars to Victoria Press Box 262.

MATURE COUPLE TO MANage 41 suite apartment building. Must have previous experience. Concord 388-5471 9-5 weekdays.

EXPERIENCED COFFEE shop waiter/waitress. Full time, day shift. Apply in person 707 Pandora.

SERVICE STATION WANTS part-time attendant, good working conditions. Victoria Press Box 496.

HAIRDRESSER, MUST BE fully-experienced, take over mature clientele, Fairfield area. 384-3715 or after 6, 477-9324.

MATURE PERSONS FOR washing Geoduck clams, $3.50 hour. Apply at 10210 Bower Bank Rd.

TURN YOUR SUMMER SPARE time into money. Work your own hours showing beautiful jewellery. Call 478-8217 for more info.

MATURE LIVEIN HOUSEkeeper for elderly lady, non smoker or drinker. 592-2170, 595-1254.

HOUSEKEEPER NEEDED for Catholic Rectory in Oak Bay, 4 to 5 hours daily, call 592-7391 or 386-9447.

NIGHT CLEANER, HEAVY work, 34 hour week, $4.85 per hour. Phone 477-6902 for appointment.

RELIABLE PERSON WANTED to look after my children 1 or 2 days per week, Fairfield district. 598-7752.

SIDNEY TRAVEL LODGE REquires experienced bartender mixologist. Phone: 656-1176 ask for Mr. Dentro.

CASHIER-HOSTESS MATURE person preferred. Also waitress/waiter for night shift only. Apply in person after 4:30 at the Peacock Restaurant. No phone calls please.

WANTED: EXPERIENCED waiter/waitress for night shift, apply in person Scotts Restaurant after 12 noon.

SHAMPOO GIRL REQUIRED for 2 days per week. Fairfield area. 384-3715 or after 5, 477-9324.

3 FULL TIME TELEPHONE SOlicitors required, able to work daytime or evenings. Experience and asset. 384-8431

UNWED MOTHER WANTED, room and board in exchange for housework and some babysitting. 478-1865.

EXPERIENCED AUTO PLAN clerk required for interesting temporary assignment. Call 388-5565

WANT TO KNOW MORE ABOUT Amway? Reply Box 6211, Victoria.

PUPPY LOVE PET GROOMING requires experienced poodle clipper. 595-1243.

WANTED; ENERGETIC COUple to manage 28 unit building near downtown. 384-5827.

EXPERIENCED WAITress/waiter. Apply in person Guvnors Grill, 712 Yates Street.

WANTED FULL TIME EXPERIenced hairdresser in Sidney. 656-3622 or 478-6366.

EXPERIENCED LATHERS needed. Contact Steve Stundon 382-8834 after 6 and before 11.

EXPERIENCED MEAT CUTter required. Phone 382-2226 between 9 and 10am.

TELEPHONE SOLICITORS needed, experience required. Phone 381-5622.

FINANCIAL INDEPENDENCE for ambitious people. Phone between 4-8 pm, 477-9270

WANTED: LOVING DAYCARE for 20 month old. Quadra/Inverness area. 385-5339.

TEENAGE GIRL TO BABYSIT July 3rd to 6th, 8-4, James Bay. 381-6735.

SITTER WANTED. COLWOOD area. Our home. 478-0665.

EXPERIENCED WAITERwaitress apply to 1213 Douglas.

RESIDENT CARETAKER. Modern 44 ste. 385-9618, 592-7678.

BABYSITTER, VIEW ROYAL, days, girl 8 years, 381-5449.

22 OFFICE HELP

ADVERTISEMENTS IN THIS CLASSIFICATION MUST COMPLY WITH THE BRITISH COLUMBIA HUMAN RIGHTS ACT

MORTGAGE INSPECTOR
We are seeking a highly motivated development oriented individual. The successful candidate will have a minimum of 1 year experience in residential real estate appraisal. A good knowledge of Mortgage underwriting and good communications skills. This Vancouver Island area position, provides excellent scope for professional development to higher responsibilities, competitive salary and a comprehensive benefits package. Please submit written resume to:
Mrs. Lynette Rennie
CANADA TRUST
650 View St, Box 400
Victoria, B.C.
V8W 2N9

CAPITAL REGION ASSOCIAtion for the Mentally Handicapped——House Parent III. The association invites applications for a new and challenging career position.
Job description: the successful applicant will play a major role in implementing and ultimately operating a new group home programme for six mentally handicapped adults. This specialized setting will be designed to treat individuals who display difficult behaviour and/or complex emotional problems that prevent entry into a regular group home or community placement. The house parent will function with considerable independence in all programme and operational areas.
Hours of work: Monday to Friday, 24 hour group home shift basis. Salary: $1,188.50 to $1,264.50 plus benefits.
Applications in writing to: Executive Director, P.O. Box 6354 Station C, Victoria BC V8P 5M3. Closing date immediately.

22 OFFICE HELP

ADVERTISEMENTS IN THIS CLASSIFICATION MUST COMPLY WITH THE BRITISH COLUMBIA HUMAN RIGHTS ACT

THE CORPORATION OF THE DISTRICT OF OAK BAY
2167 Oak Bay Ave.,
Victoria, B.C.
V8R 1G2
Position Vacant
Clerk-Stenographer
Police Department
Salary Range $977.00-$1,175.00 monthly (1978 rate)
Applications are invited for the position of Clerk-Stenographer with the Oak Bay Police Department. Grade 12 education, with a minimum of 5 years office experience is required. Fast, accurate typing and shorthand is essential.
Duties will include general office work, processing mail, correspondence and communications, filing, preparing monthly and annual reports and many other duties that may be assigned.
The successful applicant must be mature and able to work with a minimum of supervision and be able to meet and deal with the public diplomatically. Previous experience in a related field would be an asset.
Applications, on forms available at the above address, should be submitted to the undersigned by 4:30 p.m., July 6, 1979.
D. Whysker,
Personnel Officer

VARIETY PLUS
$4.50 Per Hour to Start
Utilize your ability to work with figures and use all of your skills. This unique opportunity will enable you to learn the computer, assist with all daily office routines and deal with the public. Your ability to handle cash, your knowledge of bookkeeping and some typing will qualify you for employment here. This friendly, busy office needs your organizational skills and pleasing personality. Hours of work are 11 a.m. to 7 p.m. Monday, Tuesday and Wednesday with Thursday and Friday off and 9 a.m. to 5 p.m. Saturday and Sunday. Odd weekends can be arranged if you are flexible.
Call 385-3425
Drake Personnel
DRAKE INTERNATIONAL COMPANY
502, 1175 DOUGLAS STREET

CAPITAL REGION ASSOCIAtion for the Mentally Handicapped——House Parent I. The association invites applications for this new full time position.
The successful applicant will assist in the daily operation of a group home for six mentally handicapped adults. This specialized group home is designed to treat individuals who display difficult behaviour and/or complex emotional problems that prevent entry into a regular group home or community placement.
Qualifications: Grade 12 and 2 years experience and/or training in a directly related field; ability to work co-operatively and effectively under supervision; must obtain a Class 4 Driver's License within 3 months of employment.
Salary: $982 to $1045 per month. Hours of work: 24 hour group home shift basis.
Apply in writing to: Executive Director, P.O. Box 6354 Station C, Victoria BC V8P 5M3. Closing date immediately.

WE WANTED TO CALL YOU FOR A JOB LAST WEEK
We have many interesting long and short term assignments throughout the city for EXPERIENCED Dicta typists, Stat typists, stenos and Conveyancing secretaries.
BUT YOUR NOT REGISTERED WITH US
STAT HOLIDAY PAY
4% VACATION PAY
CALL TODAY FOR AN APPOINTMENT
388-5565

office overload
A Victoria Law firm requires a Secretary to do foreclosure actions. Applicants should have at least 1 year experience doing exclusively foreclosure work. Please apply with written resume to Victoria Press Box 504.

QUALIFIED ACCOUNTANT required for real estate firm, must be able to prepare financial statements for a diversified group of related companies, exposure to E.D.P. and corporate tax returns would be an asset. Some property management duties will be part of the responsibilty. Suitable for intermediate student looking to grow with the company. Please reply in confidence to Locator's Realty Ltd. Box 489, Campbell River, V9W 5C2.

ACCOUNTANT
Accountant-bookkeeper required by a firm of chartered accountants. This position offers competative salary and benefits and excellent working conditions in modern, air conditioned offices. Experience with a C.A. firm is essential. Our staff is aware of this advertisement. Reply in confidence to Victoria Press Box 501.

BOYS AND GIRLS CLUB OF Greater Victoria requires experienced bookkeeper/secretary with knowledge of data processing, fund accounting, and a one-write chequing system. Salary commensurate with experience. Apply in own handwriting to Executive Director, 1240 Yates St., V8V 3N3.

GAL FRIDAY, PART-TIME, possible full-time for machine shop environment

24 SALES PERSONS AND AGENTS

ADVERTISEMENTS IN THIS CLASSIFICATION MUST COMPLY WITH THE BRITISH COLUMBIA HUMAN RIGHTS ACT

BLOCK BROS.
"THE BESTSELLERS"
YOUR SUCCESS IS OUR SUCCESS

Your real estate career must be built on a solid foundation. We at Block's will help; by training you in sound, proven methods enabling you to reach your desired level of success in a rewarding sales career. Our Development Program includes "Professional Selling Skills" developed by the Xerox Corp. and "In House" Video TV. Education by the foremost instructors in the field. If you have a positive professional attitude and believe that success is not reserved for a chosen few.

Call "The Bestsellers"
Sidney-Colwood: 478-5561
Bob Kershaw
Blanshard: 386-3231 Bob Hahn
Shelbourne: 477-1841
Bernie Wilkinson or Bob Cullum

DUNSMUIR 388-7868

REAL ESTATE SALES PERSONS

ENJOY YOUR WORK with...
THE advantages of a NEW OFFICE
THE excitement of building a business
THE opportunity to contribute YOUR IDEAS
THE satisfaction of RECOGNITION
Excellent parking and accomodation
Full management support
Opportunity to Participate in small Company Projects.
Listings developed in house.
SUPERIOR COMMISSION SPLIT
All enquiries in confidence.
KEN PORTER Res: 656-5235.

A.E. LePAGE WESTERN LTD. REALTOR

REAL ESTATE SALES PERSONS

The opening of our new office in mid July offers opportunities for several licensed salestaff. Investigate the advantages that a large national real estate company can offer you. Management support and training for new licensees with a positive progressive attitude. Take the first step to goal achievement by calling:

RAY RAWNSLEY
A. E. LEPAGE WESTERN LTD.
386-6331

THE POSITION
National company requires a sales representative, with excellent opportunity for advancement
BENEFITS
Salaried position plus bonus plan, company car, air conditioning plus expenses.
REQUIREMENTS
Positive attitude and the desire to excell. Sales exp. preferred.
Reply, with resum, to:
416 Marmont St, Coquitlam BC

NEW LICENCEES

Castle Properties has an opening for 2 Realtors. We offer semi private offices. Central location, excellent fringe benefits. Health plan. Top commission split up to 90/10 National Referral Service, up to date listing tools for easy leads. For personal interview call FREDDY STARKE, 595-1175 or 386-6164.

MEDIA SALES

Experienced advertising sales people required to serve Victoria area and lower mainland. 4 full time positions available immediately. Contact Tom Hinton at 382-2113 for interview.

25 TEACHERS

ADVERTISEMENTS IN THIS CLASSIFICATION MUST COMPLY WITH THE BRITISH COLUMBIA HUMAN RIGHTS ACT

SCHOOL DISTRICT NO. 86 (CRESTON-KASLO) TEACHER WANTED

Home Ec. — Prince Charles Secondary School, Creston, B.C. Teaching Foods grades 8-11 and Family Studies.

Must have or can receive B.C. Teaching Certificate.

Contact:
Mr. L. Thomas, Principal
Box 4000, Creston, B.C.
428-2274

NATIVE INDIAN EDUCATION (SKILL DEVELOPMENT)
Applications are invited for this position at Babine Elementary Secondary School, effective Sept 1, 1979. Teachers with experience and qualifications in ESL, diagnostic and remedial techniques and native Indian education. Applications including a resume and copies of teaching reports should be sent to Mr. P. Streptan, District Superintendant of Schools, School District #55, Burns Lake, Box 2000, Burns Lake B.C. V0J1E0 by July 1

DAYCARE CENTER REquires assistant pre school teacher starting Sept. 1st, 11:30am.-5:30pm. Prospective applicants must be licensed by community care facilities board or be working towards their qualifications at Camosun College. Please send resume to Victoria Press Box 333.

TEACHER NEEDED TO TEACH academic math and science, grade 11-12, rate $8 an hour. 592-4089 after 5:30 pm.

26 PART-TIME or TEMPORARY HELP

ADVERTISEMENTS IN THIS CLASSIFICATION MUST COMPLY WITH THE BRITISH COLUMBIA HUMAN RIGHTS ACT

HANDICAPPED WOMAN REquires female weekend relief as companion housekeeper. Must have valid drivers licence and be capable of some lifting. Live in 2 days. $200 month. Reply to Victoria Press Box 288

REAL ESTATE OFFICE GIRL Friday. McKenzie-Quadra area. 4-5 hours per day. Good typing, some bookkeeping, must have Real Estate office experience. Call 479-9374 or 384-8075 pager 686.

EXPERIENCED JANITORess/janitor for light duty office cleaning. Must be bondable and be willing to work downtown Victoria. Phone between 6 and 10pm at 385-5123.

ARE YOU A MICRO-WAVE oven owner? Are you looking for an extra income? Call Al, at 381-5622 between 10-1 Monday-Friday

BANK OF COMMERCE, FORT and Cook, requires experienced summer relief for various positions. Please apply in person at 1090 Fort St.

THREE PART TIME TELEphone solicitors required for evening work. Experience preferred. 384-8431 between 1 and 3 pm.

PART TIME, DRIVING INstructor, teaching experience necessary. 384-9222

PART TIME HELP NEEDED to assist in a busy hairstyling salon. 477-4811 for interview.

30 SITUATIONS WANTED

CAPABLE LADY IN FIFTIES would like a live in position, pleasant surrounding, private accomodation, general homemaker, good driver, free to travel. Saturdays, Sundays, and Holidays off. Good salary expected. References. Please write c/o 9310 Lockside Drive, Sidney, B.C. V8L 1N6.

BABYSITTER - STUDENT, EXperienced, responsible, quiet and pleasant girl to help working mother for free room and board plus salary. Immediately. Victoria Press Box 499.

SEMI RETIRED BUSINESS man, experience in middle management wants to get involved where interest and acheivement is the most important requirement. Phone 386-3137 after 3 pm.

CASUAL WORK— PAINTING, gutters cleaned, lined, repaired, insulation installed, chimneys, fireplaces repaired. Home Maintenance. 384-0912, 477-9216, Wesley.

EXPERIENCED, MATURE, teenage girl will babysit, my home or yours, full time - month of July. Will take children for walks, etc. Call 477-8978, Michelle.

TRY THE OLD CANADIAN'S system from $6. Cleanups, cartage, handyman, long grass, lawn cutting, tree service, fences, whatever. 592-0129, 598-2636.

DUTCH CANADIAN COUPLE IN late forties are interested in looking after an estate, hobby farm or senior citizen home. Write Victoria Press Box 510.

WILL MANAGE CONTROLLED apt. block, in quiet area. Free rent only remuneration. Hours available after 4 pm and weekends. 386-1485.

TRUCKER, CLASS 1 LEARNers, with air, looking for local, long distance, full time, part time. Phil 595-8341

SEMI-RETIRED SHIPWRIGHT, seaman, oil bargeman, exp. in sail, marine sales, security part-time OK. 112—874-7070 evenings.

FOR HIRE, HANDYMAN AND ¾ ton truck for cleanups, hauling, and odd jobs. Call Frank at 479-1458 or 479-9297.

JULY AND AUGUST HOUSE sitters, professional couple, enjoy pets and garden care. Central or North Saanich. 652-3356.

STUDENTS REQUIRE GARdening jobs; cleanups or garden maintenance; will also plan and landscape new garden. 3-7 pm, 598-3958.

EXPERIENCED CARETAKER will look after your building or grounds while you are away. 388-7467 evenings.

MAN WILL DO SMALL JOBS, painting. 385-7965 ask for Derrick.

EXPERIENCED HANDYMAN upholsterer, painter, carpenter, gardener. 383-0463.

COMPLETE LAWN CUTTING and hauling away. Free estimates. 477-0664.

MAN 26, WANTS WORK. Steady or otherwise. Leave message Daryl, 384-7071.

HOUSECLEANING. PREFER elderly or handcapped. $5 hour. Phone Pam 381-5140.

BRIGHT, ATTRACTIVE young woman requires work till mid July. 478-6502.

EXPERIENCED MATURE woman available for housekeeping and cleaning. Phone 382-8716.

EXPERIENCED PAINTER. Reliable and careful. Reasonable rates. 478-5042 after 6 pm.

PART TIME, DAYS TO 3-4:30 pm. Outdoors preferred. Call Bob 479-8127.

MAN, 34, EXCELLENT HELP. Painting, gutters, moving, gardening. Andy 592-7381.

RENT—A—KID
Help with odd jobs. 387-5506

33 BANDS, MUSICIANS AND ORCHESTRAS

REQUIRED IMMEDIATELY experienced sound and light crew. Salary commensurate with experience. Phone 382-1597.

$99 DEMO TAPE OFFER. PROfessional 8-track studios. Legacy Productions, 479-6854.

WANTED ROCK BASS PLAYer. Phone 385-9582 after 3 pm.

34 PRE-RECORDED MUSIC

SPINKY'S
The Mobile Music Machine
Rock, Disco, Country...?
656-1652

CJR
Canned Music
Reasonable 382-3811, 598-4717

CANDU MUSIC
ENTERTAINMENT SERVICES
384-5521.

MUSIQUE MACHINE, GREAT entertainment for every occasion, low rates, good quality. 382-8830 or 479-3595.

MUSIC MAN PORTABLE Disco. Give us a call. 479-8043.

C-PAN
477-6200

36 BUSINESS SERVICES AND DIRECTORY

Accounting

EXPERIENCED BOOKKEEPer will keep books on a monthly basis for small businesses or will establish set of books for beginners and show you how to keep them. Call evenings 381-5795 or days 592-2441 ask for Donna.

ACCOUNTING SERVICE JUST starting out or is your business paying for services you are not recieving. Call Linda Prior, 656-2632 and check us out.

PROFESSIONAL SERVICES TO small business and corporations. Financial statements. Tax returns. Reasonable rates. D.N. Lane 382-9920 morns.

FOR EFFICIENT YEAR round bookkeeping, contact Barbara Watts Bookkeeping Services, 382-3633, 598-2946.

COLWOOD/LANGFORD AREA Complete accounting/bookkeeping for any business, small or large. Efficient, accurate. 478-7597.

Alarm Systems

RECONDITIONED BURGLAR alarms installed on your premises from $325. 388-9211.

Appliance Repairs

ABC ELECTRIC AND VICTORIA SHAVER CENTRE
382-7221
TELE-TECH-APPLIANCES
385-6783
831 YATES ST.

Appraisals

P. G. JACKSON LTD.
Real Estate Appraisals
(450) 1070 Douglas 388-9102

Babysitting

WILL BABYSIT IN MY HOME, near Oak Bay Rec Center, full time and part time. Large yard. 592-7137

WILL SIT IN MY HOME, MONday-Friday, Fernwood area. 384-4246.

LOVING CHILD CARE, FERNwood area, Mon.-Fri. 8-6pm. Large yard, vegetarian. 388-6325.

RESPONSIBE TEENAGER will babysit, Gorge-Tillicum or vicinity. Call Carol, 385-5788.

BABYSITTING, MY HOME, lunch and snacks included. Big fenced yard. $7 day. 385-1247

WILL BABYSIT MY HOME, have Playmate. No weekends. Reasonable. 595-0571.

36 BUSINESS SERVICES AND DIRECTORY

Babysitting

DAYCARE AND PRIVATE, MY home Monday-Friday, fully fenced, Esquimalt area. 383-8237.

EXPERIENCED CHILD CARE. My home, near Oak Bay Village. References. 598-1649.

MOTHER WITH ONE CHILD will babysit, my home evenings. 381-5449.

Brick Layers

The Blue Army
385-7755

Carpenters

GET THE BEST
You'll save precious little with second best and it could cost more. Call Mssrs. Carr and Spencer for your needs. 658-5505 or 652-1485.

GET THE BEST
You'll save precious little with second best and it could cost more. Call Mssrs. Carr and Spencer for your needs. 658-5505 or 652-1485.

RENOVATIONS-CONST
Are your fed up with mediocre workmanship, if so call Robert Innes, 384-6959. All construction needs, no job too small or too large. Robert Innes, 384-6959.

LET GEORGE FIX IT. FOR ALL your home improvements and needs call George at 595-7854. Carpentry-Plumbing and electrical wiring. Free estimates. Very reasonable. No job too small.

OAK BAY
Established community carpenter. Renovations, finishing, cabinets, sundecks. $9 an hour or contract. Call Terry, 595-6046

RENOVATIONS, ADDITIONS, sundecks built and repaired. All general carpentry. Guaranteed workmanship. 384-4074. Free estimates.

COMPLETE RENOVATIONS, sundecks, custom cabinets. For prompt professional service at $10 an hour or contract, call Phillip Stockwood, 385-5554, 383-6841.

JOURNEYMAN EXPERIenced in finish, framing, concrete, additions, renovations, repairs and sundecks. Free advice call Al 478-4750.

ISLAND FRAMING
Residential and commercial framing, custom homes. 652-3572

REMODELING SPECIALISTS repairs, alterations and additions, basement rooms, fences. Custom homes. 477-7382.

EXPERIENCED CARPENTERS for sundecks, renovations, additions, and small jobs. 382-7874, 595-3994

JOURNEYMAN WILL DO CABInets, finishing, renovating or whatever. Hourly or contract. 656-2344.

PERMA CONST. LTD.
FREE ESTIMATES, 384-2323

CARPENTRY-RENOVATIONS, quality at a reasonable rate. $7.50-hour. 656-1394

RED RAIN ENTERPRISES Renovations and repairs. Low rates. Free estimates. 384-5948

SMALL JOBS A SPECIALTY. Call 598-2920

REVOVATIONS, ANY KIND, 37 years experience, 656-4947.

DA-MAR CONTRACTING, GENeral carpentry. 652-9943.

Carpet Cleaning

REGIONAL CARPET CLEANing. Steam Cleaning, living room, dining room and hallway, $45. 478-8518.

CLEANING SPECIAL. LIVING room, dining room and hall, $56.50. Couch, chair and ottoman, $54. Kastel Industries, 478-2232.

CARPET AND CHESTERFIELD cleanings, 20 years experience. 595-4128.

RON'S CARPET CLEANING
9c a square foot. 384-6110.

Carpets and Linoleum

EDGAR and MINER
650 HILLSIDE 388-6208
Carpets and Custom Draperies
"A PROFESSIONAL APPROACH WITH GUARANTEED SERVICE"

BEAVER HOME CENTRE
1581 Hillside 595-1225
VICTORIA'S OZITE ARTIFICIAL TURF CENTRE
You install!
We Install!

HOURIGANS
CARPETS AND LINOS LTD. FLOOR COVERING SPECIALISTS
715 PANDORA AVE. 386-2401

CARPETS AND LINO INstalled, reasonable rates, free estimates. Phone 384-1656.

EXPERIENCED INSTALLER, $1.75 yd. Master power wash. 384-6818.

Cement

READY-MIXED CONCRETE when you want it - we deliver on weekends. Smaller jobs a specialty. Personalized, friendly service. Phone 478-3522 (24 hrs) or 388-5464 pager 611. Small Load Cement Products Ltd, 2650 Nobhill Rd.

G AND R CONCRETE FINISHers, all type of concrete work. No job too small. 383-8985 after 4. 388-9820.

Cleanup Service

4 BROTHERS
ALL AREA — 479-6112
FREE ESTIMATES ANYTIME
NO CHARGE AND UP
Yard, Basement, Garage, Etc. Hauling and Bobcat Service.

TWO MEN
With dump truck and pick-up, will haul and clean yards, basements, etc. Very reasonable. 478-2397

REASONABLE CLEANUP. Yards, basements, etc. also hauling, free estimates. 479-5823, 656-5671.

TWO MEN WITH TRUCK, DO any odd job, clean garbage, yard, basement, paint, etc. Very reasonable. 479-8531.

OAK BAY CLEANUP SERVICE Yards, basements, garages. Reasonable rates. 598-2327, 592-2932

CLEANUP MAN AND EMPTY truck looking for work, reasonable. 385-7965.

CLEAN-UP YARDS, COMPOSTS and basements, prompt service, reasonable rates, 383-1866.

COMPLETE YARD CLEANING, basement, trees, fencing, painting etc. Call 382-4094.

HAULING AND CLEANUPS. Basement, yard, compost. Free estimates. Eugene's, 383-3528.

CLEANUPS, BASEMENTS, attics, yards, composts, and junk hauling. 658-5406.

HAVE TOOLS WILL TRAVEL. Your garden in a scrabble? Just call Will Travel. 385-8611.

COMPOST AND GARBAGE hauling. 385-8611.

36 BUSINESS SERVICES AND DIRECTORY

Contractors

WHEATON CONSTRUCTION LTD.
General Contractors
Building Consultants
385-5702

FARMER CONSTRUCTION
Design — Renovations
388-5121

T.&C. BUILDERS LTD.
Framing
385-5293 385-8587

ISLAND FRAMING
Residential and commercial framing, custom homes. 652-3572

SPECIALIZING IN RENOVAtions. 20 year's experience. Prompt professional service. Call John: 479-0695.

JONES BROTHERS
Custom homes, frame specialists, good prices, 656-2164, 656-3460.

ADDITIONS/RENOVATIONS, one man - all trades. R. Kirkpatrick, General Codntractor, 478-1560, 479-9539.

SITE CONSTRUCTION. COMplete house building, renovations, sundecks, etc. 384-0764, 388-5464 pager 641.

ELK-SIDE BUILDERS LTD
Contract framing and siding
478-7042

FRAMING AND FINISHING, quality workmanship, 382-7874, 595-3994

Data Processing

DATA ENTRY
Overload or relief keypunching. Card punches or terminals. 477-8258 mornings.

Delivery

24 HOURS AROUND THE clock, we aim to please. Just call us, 385-8611.

CALL JOHN
Light deliveries, 479-3232

Drafting

CERTIFIED DRAFTSMAN, ARchitectural and structural drafting. 479-0896.

Draperies

HOURIGAN'S
Floor Covering Specialists
CUSTOM DRAPERIES
—Bedspreads—
PROMPT IN-HOME SERVICE
715 PANDORA AVE. 386-2401

Drywall

"SPRAYMAN"
Specializing in all types of texture ceilings and wall, satisfaction guaranteed. 652-3601.

NEED HELP? BOARDING, taping, texturing. Small jobs preferred. 595-1950

FOR SUPERB JOB AT REAsonable rates. 652-5752

Electrical Contractors

R G HELLER ELECTRIC
New or rewiring. Residential, small commercial and industrial. Reasonable rates by hour or contract. 478-4032 if no answer 385-5335.

OLDER HOMES REWIRED — NO down payment. We finance at bank rates with approved credit. EDDY'S ELECTRIC—385-7666

DO YOU HAVE SMALL ELECtrical wiring jobs? No one is interested? Please call evenings, 652-5809.

SELF EMPLOYED ELECTRIcian, 14 years experience. New or rewire. Low rates. Free estimates. After 5: 30 384-0101.

LANGFORD-SOOKE AREA. Need an electrician? Call Keith evenings, 642-5173

WIRING JOBS, SERVICE calls at prices you can afford. 656-5294

LICENSED ELECTRICIAN will do new wiring, rewiring, stove repairs, 479-9765.

ELECTRICIAN, FREE ESTImates. Call Bernie 386-1094.

Excavating

MANSELL BOBCAT SERVICE. Weekend specialists. Call 478-9458, 478-2570, for leveling, backfilling, septic fields, post holes, sand, gravel or topsoil supplied, spread, leveled. Basements dug, landscaping and rockwork.

RUBBER TIRE BACKHOE OR 450 Cat with Backhoe available for excavation, ditching and clearing. Low rates. Call anytime. Jim Rose, 384-8075, Pager 946.

ROBERTSON'S EXCAVATING Track machine with backhoe. Roads, basements, backfilling. 595-8530.

4 BROTHERS
ALL AREAS — 479-6112
FREE ESTIMATES ANYTIME
Leveling, backfilling, Bobcat service, backhoe, trucks, tractors, rototilling. Topsoil, gravel, etc.

Fencing

ISLAND CHAIN LINK
Fencing in wire or wood
Small jobs a specialty
477-0332.

EUROPEAN CRAFTSMAN, ALL types of fencing and repairs. Guaranteed work. Gordon Head, 721-3759.

FENCE BUILDING, REASONable rates, guaranteed workmanship, wood or chain link. 384-0764, 388-5464 pager 641.

Flooring and Sanding

M & M FLOOR
COMPLETE FLOOR CENTRE
Hardwood, Carpets and Linos
532 William St., 384-0343
Nights: Al, 386-3078
Mike, 652-4308

Furniture Refinishing

REUPHOLSTERY AND FURNIture refinishing work done, quality work, reasonable rates. 382-4746 before 6pm or 479-3834 after 6, ask for Richard.

FURNITURE REFINISHING And repairing. Quality work, free pickup and delivery, 382-3266.

Gardening

4 BROTHERS
479-6112 ALL AREAS
FREE ESTIMATES ANYTIME
ROTOTILLING, hand tillers to tractors, 24" wide to 5'.
GENERAL yard cleanups, grass cutting, edging, trimming, beds, etc. regular maintenance.
NEW LAWN preparations, older lawns repaired, landscaping.
BOBCAT SERVICE, LEVELING, SPREADING, DIGGING UNDERBRUSH ETC.
HAULING topsoil, stone, gravel, bark mulch, etc. Small or large quantity.
TRACTOR service, grass, brush.
HARD WORKING manual labourers for odd jobs. 479-6112
RESIDENTIAL, COMMERCIAL

EXPERIENCED GARDENER would like part time work. Reasonable rates. Evenings 381-6052

36 BUSINESS SERVICES AND DIRECTORY

Gardening

QUALITY LANDSCAPING LTD. Pruning, gardening, maintenance and cleanup. New lawn preparation, power raking. Monthly rates, 30 years experience. Reasonable prices, free estimates. 478-1684, 478-4216.

SPRAY NOW!
For leather jackets, lawn moths, dandelions, broad leaf weeds, aphids, loopers, caterpillars, all garden pests. Complete lawn and tree service. Green Thumb. 595-0104

HARVEYS GARDEN SERVICE Experienced Chinese Gardener. Pruning, spraying, rotovating, new lawn, power raking, aerating. Garden design, redesign. 384-8621, 479-7078

W&D SPECIALTY GARDENing, lawn cutting, edging, weeding and cleanup service. Equipment supplied. Free estimates. 385-4121.

CLEANUP
Clean up, pruning, etc. Gardening year round by contract, G. Barta, 474-2680, 474-2049.

CREATIVE LANDSCAPING Dutch horticultural background. 477-7882 or 479-8506.

TREES PRUNED, LIMBED, ornamentals, hedges trimmed, large or small. 383-8363.

JENNINGS GARDENING COMplete garden service, commercial and residential. 477-9869

Gutter Cleaning and Repairs

G.R. STEWART HOME IMprovements Ltd. 5" continuous gutter. Wooden gutters refurbished. 479-7086.

5" CONTINUOUS GUTTERS, special contractor rates. IRWIN INDUSTRIES, 382-5154. Free est.

Hauling

FAST RELIABLE HAULING and cleanups, trees removed. Call for free estimates, 721-3355 or 477-5408 anytime, Victoria.

FOR FAST RELIABLE HAULing and cleanups. Reasonable rates. Esposito's Trucking: 386-2673.

4 BROTHERS
Pickups, dump trucks, topsoil, sand, gravel, stone, fill, bark, mulch, etc. Bobcat service. Cleanups, Estimates. All areas. 479-6112.

¾-3 TON DUMP. CLEANUPS, Commercial and Residential. Anytime 385-7965.

SMALL HAULING JOBS. $18 per hour. Sand, gravel, topsoil, garbage, etc. Eugene 383-3528.

RELIABLE HAULING, CLEANup and carpentry work. $10 hour. Call after 4: 30 383-2510

QUICK SERVICE, HAULING, junk, cleanup, etc. Call Fong, 479-7078, 384-8621.

DON'S HAULING, CLEAN junk, garbage and basements, after 4pm. 478-7663.

Home Improvements

THE BLUE ARMY
For all Home Improvements
385-7755

SOMERSBY
Manufacturers of custom millwork wood windows, frames and doors. Finished lumber and mouldings, sanding and resawing. Summer Hours: Weekdays 7:30-5:00, Saturdays 9-12. Cr. Hillside and Bridge 388-6645

RENOVATIONS
Free estimates
With no obligation
Woodhens Developments Ltd.
382-6823 or 384-8075 pager 1263

CANTERBURY DECORATING Renovations and improvements. Complete decorating service. 479-3541.

NO JOB TOO BIG OR TOO small. For free estimates, give us a call. 382-5412.

BATHROOM RENOVATIONS, 20 years experience. Call John: 479-0695.

Janitor Service

YOU MOVE, WE'LL CLEAN. Commercial, residential, reasonable. Insured. Bonded. 386-7490.

SNOWHITE JANITOR SERvice. Specializing in offices and apartments. Call 478-8793.

Landscaping

4 BROTHERS
FREE ESTIMATES ANYTIME
Landscaping, new lawn preparation, rotofilling, leveling, hauling, topsoil. Stone, mulch, etc. Trees. Shrubs. Bobcat Service 479-6112.

New Lawn Specialty
Beautiful Gardens
Plus all phases of landscape design. 14 years experience. Tractor service. Free estimates. Call 595-2500.

Barker Landscaping
Lawn specialists, natural stone work, slate, general layout and design. Ideas, sketchings, complete garden maintenance. Free estimates. 595-8323.

SAANICH LANDSCAPING Complete landscaping, lawns, stone walls, fireplaces, patios, driveways, sidewalks. Free estimates. Lowest price. Call day or night, 479-6490.

HARVEYS LANDSCAPING Experienced Chinese Landscaper. New lawns specialty, designing, redesigning, Commercial, residential, 384-8621, 479-7078

CREATIVE LANDSCAPING Designing and redesigning. Artistic layouts. Free estimates. Dutch Horticultural background. 477-7882 or 479-8506.

SCOTIA LANDSCAPING Rock retaining walls and workmanship. Free estimates, 10 year experience. Jose Tavares. 385-4874

QUALITY LANDSCAPING LTD. 30 years experience, all phases, low prices, free estimates. 478-1684, 478-4216.

PORTUGESE LANDSCAPING. Stone work, rock walls, fireplaces and landscaping. Free estimates. Reasonable prices. 595-5439

Lawnmower Service

REPAIRS TO ALL LAWNmowers, key-cutting and sharpening service. Phone Midget Industries Ltd, 381-5414.

LAWN MOWER SHARPENING at your home. Reels, $18, rotary, $6. 7-9am, 382-8750.

Masonry

TONY'S MASONRY SPECIAlized in rockwork, facing, fireplaces, retaining walls. Reasonable rates. 385-8235.

M.C. MASONARY. BIG OR small, brick or block, fireplaces, faces, vancer and repair. 598-1618.

SANTOS MASONRY LTD
Brick-Block-Stone, custom fireplaces. Jobs guaranteed. 386-0234.

25 YEARS' EXPERIENCE, ALL types brickwork, phone Doug anytime, 479-5975.

36 BUSINESS SERVICES AND DIRECTORY

Masonry

QUALITY BRICK AND STONE work. Specializing in facings, retaining walls and patios. Jobs guaranteed. For free estimates call 386-6639 or 652-4353.

ALL TYPES OF STONEWORK, fireplaces and retaining walls, phone 386-0731.

TOP QUALITY WORK FROM experienced masoner. Call 388-6895.

Miscellaneous Service

GOING ON VACATION? LET US care for your home or pets. Reasonable rates. Responsible service. Reply to "Home and Pet Minders", Victoria Press Box 424

SAWYER SHARPEN SCISSORS
840 Fort St. 388-6228

AMWAY PRODUCTS MEAN quality and personal service. Try us and see. 721-3959.

Moving

DRUM CARTAGE
The moving specialists. Pianos, antiques, heavyweights. Storage facilities, packing and crating. Reasonable rates, free estimates. Call 383-9861 and save $$$

ECONO 22' VAN AND PROPER equipment to reliable, careful, courteous professional men, $20 per hour. We need your work. Best price 388-9155

NEED A TRUCK? NO MOVE too small. Very low rates. Insured. Phone M&M Cartage, after 4 pm, 656-3651, 386-3652.

FRANKS MOVING & STORAGE Moving and pickup and delivery service. Also packing and crating available. Small truck $16 an hour, large truck $20 an hour. 382-5275, evening calls 382-2730.

NO MOVE TOO SMALL. CALL for free estimates, 721-3355 or 477-5408 anytime, Victoria.

MOVES AND DELIVERIES. EXperienced, efficient, insured. Eugene's, 383-3528.

WOODY'S MOVING, HAULING, pickup and delivery, $9.50 hourly for man and truck, 595-5650

LIGHT DELIVERY SERVICE, $8 a call. 592-7068.

MOVE AND DELIVERY. Truck, trailer. Experienced. Low rates. Call Mauricio, 384-8591.

SAVE SAVE SAVE. DON'T delay, call Gerry today. 385-8611.

Painters and Decorators

CLARK AND PATTISON PAINTING CONTRACTORS LTD.
Specializing in sand blasting, spray painting, wall coverings and special coatings.
"We Cover The Island"
Victoria 384-8831 384-0443
Nanaimo 754-9321
Courtenay 336-2296

WESTERN TEX-COATING LTD All types of painting and repairs
Excellent rates
All work guaranteed
Victoria 595-1233

GARRETT PAINTING/PAPERHANGING
Immediate & Friendly Service
Quality at reasonable rates
Free estimates 478-0992.

EXPERIENCED ENGLISH painters. Quality painting and decorating. Interior, exterior. Reasonable rates. Phone Mike or Joe 598-1794, 382-8123.

CANTERBURY DECORATING Residential and Commercial painting, vinyl hanging, spray painting, free estimates. 479-3541.

W.E. FERRIDAY PAINTING, interior and exterior by experienced tradesman. No job too small, reasonable rates. 384-1513 days, 477-2843 evenings.

PAPERHANGING A SPEcialty. 30-years experience painting interiors and exteriors. No job too small. Free estimates. After 5 pm, 479-9401.

IF QUALITY AS WELL AS price is important. Call Specialty Painting at 595-4424 for a painting estimate. Fully QUALIFIED with solid REFERENCES !!!

TARTAN PAINTING AND DEcorating, Old Country tradesman, special rates for Old Age Pensioners. Free estimates. 386-7182.

PAINTING AND DECORATING, reasonable rates, satisfaction guaranteed. Terms. 595-4905, 479-2473.

B.M.B. PAINTING LTD Residential and Commercial, Interior and Exterior. Reasonable rates. 642-4522 after 4.

EAVES, TRIM NEED PAINTing? Careful workmanship. Reasonable. Sam Burrowes, 385-2820, Harold Simpson, 386-7097.

SILVER BARRON DECORAting, exterior specialists, reasonable prices, guaranteed work. 598-4994.

EXP. ENGLISH PAINTER Int. and Ext. 30 yrs. exp. Paperhanging, Minor Repairs Free Estimates 478-1810.

OLD AGE PENSIONERS PREferred. Residential house painting. Yellow pages or Garth Glover Painting, 385-6422.

SEMI RETIRED, INTERIOR and exterior painting, minor repairs, reasonable rates, free estimates. Days, 382-9925. Evenings, 386-2392.

RED RAIN ENTERPRISES "Satisfaction guaranteed". Quality painting and decorating. Low rates. Robert 384-5948 evenings.

INTERIOR/EXTERIOR PAINTing and repairs. Reasonable rates. Free estimate. 382-9135.

15 YEARS PAINTING AND renovations. For free estimate. 478-4859.

18 YEARS EXPERIENCE Free estimates, guarantee job. 598-8240.

JOURNEYMAN PAINTER, HAS own tools, will work by hour or contract. 478-3167.

RIGHTARM PAINTERS NOW in spray, roll on. Complimentary estimate. 382-1139.

SEMI-RETIRED, QUALITY work. Albert Roberts, 388-5651.

GET THE BEST FOR YOUR PAINTING DOLLAR
Interior & exterior & paper. 20 years experience. For estimate phone 385-2855.

FOR QUALITY WORK INterior and exterior, 28 years experience. Call 478-1254.

Paving

DRIVEWAYS, PARKING LOTS, tennis courts, subdivisions and patching. Free estimates. No obligation.
O.K. Paving Co. Ltd.
2840 Nanaimo St. 386-3414

Plasterers

FRIEDRICH PLASTERING and stucco. Patching specialists, older homes stuccoed. 656-2064.

COLEMAN PLASTERING Quality lath and stucco. 478-9976.

STUCCO REPAIRS, LATHING, drywall taping, no job too small. 477-9498.

PLASTERING, STUCCO, REpairs, reasonable, 479-4779.

STUCCOING, PLASTERING and drywall. Jimmy's Plastering, 478-1118. Evening calls welcome.

Plumbing and Heating

NEED A QUALIFIED, REPUtable, honest tradesman plumber? G. Cooper Plumbing and Heating. New, renovate, service, gas. 382-8644 24 hours.

JOURNEYMAN PLUMBER, experienced repairs, renovations, and new installations. Anytime 479-6817.

36 BUSINESS SERVICES AND DIRECTORY

Plumbing and Heating

JIM MCGREGOR REPAIRS and alterations, apartment maintenance, OAP discounts. Guaranteed, 385-9239, 384-5320.

REASONABLE RATE PLUMBer, 24 hour service. Free estimates, 477-5742.

D & S PLUMBING SERVICE, alterations and repairs. Reasonable. 478-0965.

REPAIRS AND RENOVATIONS, 20 years experience, low rates, 24 hour service. 652-5813.

DAVID'S PLUMBING
Hot water tanks, drain cleaning, general repairs. 386-8881

PLUMBER, FREE ESTIMATES
479-1212

Refrigeration and Air Conditioning

BURNETT REFRIGERATION. Fridges and freezers serviced in your home. 382-4134 (24 hrs)

Roofing and Siding

T-LOK SOLID VINYL SIDING, 40-year Canadian guarantee, Good Housekeeping Seal, 5-year workmanship guarantee. 386-1934.

The Blue Army
385-7755

IRWIN INDUSTRIES. Solid vinyl siding, soffit 5" continuous gutters. Free estimates. 382-5154

PARKER JOHNSTON LTD. 1855 BLANSHARD. 382-9181 "Roofing Victoria Since 1935"

QUALITY ROOFING AND REpairs at reasonable prices. 721-3355 or 477-5408.

TAR AND GRAVEL AND ALL other types of roofing and repairs. 382-5412.

BEST OF WORK, FREE ESTImates, phone 595-6724. Immediate work.

Sundecks

duradek™
Vinyl sundeck floor covering for new and old decks. Free estimates. 478-0641.

I DESIGN AND BUILD THE finest decks. Call Phillip, 385-5554, 383-6841.

SUNDECKING
Free estimates. Call John: 479-0695.

Tailors

LEATHERWEAR ALTERAtions, repairs, remodelling, cleaning and dyeing. Elley's Leather Fashions. 738 Johnson, 383-7834

OAK BAY TAILORS
Tailoring, alterations, ladies and mens quality leather alterations. 1826 Oak Bay Ave. 598-4131

BRITISH CUSTOM TAILORS
1311 BLANSHARD 383-2632

Storm Windows

LOWEST PRICE QUALITY windows. Thermoglass, Triple track. Call Enerheat 382-1224.

Tree Service

CEDARDALE TREE SERVICE
TOPPING
TRIMMING
REMOVALS
STUMP REMOVAL
SPRAYING
LAWN FERTILIZING AND WEED CONTROL
FAST, COURTEOUS SERVICE BY PROFESSIONALS.
FREE ESTIMATES 385-9931

SPRAY NOW!
For leather jackets, lawn moths, dandelions, broad-leaf weeds, aphids, loopers, caterpillars, all garden pests. Complete lawn and tree service. Green Thumb. 595-0104

SKIP'S TREE SERVICE
Fully insured
Professional work
479-5342

CUSTOM FALLING & TOPping. "Tree Specialists." Fully insured. 385-7013 anytime.

OLYMPIC TREE SERVICE Topping, limbing, insured. 478-2850.

BIG WIND TREE SERVICE
low rates 388-6115

ISLAND TREE SERVICE. LOW rates, fully insured, dependable. 386-3047, anytime.

Upholstery

ACE UPHOLSTERY
477-0455
Quality workmanship. European craftsman. Free estimates.

REUPHOLSTERY AND FURNIture refinishing work done, quality work, reasonable rates. 382-4746 before 6pm or 479-3834 after 6, ask for Richard.

Window Cleaners

JACK'S WINDOW CLEANING, residential and commercial, free estimates. Call 383-3481.

WINDOWS WASHED, AVERage house $12. 478-9461.

38 TRAVEL

MAUI—BEACH FRONT
DELUXE 2 BEDROOM, FULLY FURNISHED CONDOMINIUMS. PLENTY OF RECREATION AND MILES OF SANDY BEACH. OFF SEASON RATES NOW AVAILABLE. BOOK EARLY. 383-4124.

MAUI
Off season rates. Deluxe 2 BR., 2 bath condominium across from sunniest beach in Maui. Book now for this summer and fall 477-3039, 383-9512

MAUI
Deluxe 2 bedroom fully furnished condominium located on a safe sandy beach.
OK Trucking Co Ltd. 386-3414

HAWAII — $449
includes flights on Wardair, 14 nights, transfers, etc.
Western Canada Travel Service
729 Johnson 382-6160

WAIKIKI, 1 BEDROOM, KOA Ave, block to beach, 2 adults, September $500, December 15—January 15th, $700, March 15th on $600 month. US funds. 598-3505.

BEAUTIFUL 2 BEDROOM fully equipped ocean front condominium, Lahaina, Maui. Off season rates, beautiful beach. Available month of October. 598-6994.

WILL SELL ½ SHARE IN 3 year old furnished 1 bedroom condo, Chateau Waikiki. 479-9522.

HAWAII. ENJOY THE BEAUTIful beaches of Waikiki this summer. Very low rates for Aug and Sept. 1 bedroom suite. 479-8443.

WANTED, RIDE TO VERNON, around July 7, share costs, 383-7837.

39 PERSONALS

ATTRACTIVE 5'5", 125 LB. middle aged widow lady who desires to meet active mature gentleman between 50 and 60 who is honest, has integrity, sincerity and trust. I am very lonely, and need companionship. The man must be a very light drinker. I am very sincere. Object matrimony. Photograph would be appreciated, and will be returned.

65 BUILDING SUPPLIES

JUBILEE BUILDING SUPPLIES Ltd.
Try Us For Price On The Following
Insulation
Drywall
Stucco Wire
Duroid Roofing
Permax
Polythene
Jenn-Air
Merit Kit Cabinets
(Opposite Town & Country Next to MacDonald's Bakery)
574 CULDUTHEL RD. 388-5412

NORSECRAFT HARDWOOD Industries Ltd. 383-4233
NOW IN STOCK
RED OAK
NORTH AMERICA
ALSO: Open Saturday All Day
541 David St. 383-4233

Butler GROUP — Butler Brothers Supplies, 2046 Keating X-Road, 652-1121

SIDEWALK AND PATIO SLABS
10x20x2⅜ $1.17 ea.
12x24x2⅜ $1.55 ea.
20x20x2⅜ $2.17 ea.
Ready-Mix concrete and Mortar
60 lb. bag $2.30
4x12x12 screen blocks 97¢ ea.

Clarke Doors Ltd
542 Hillside Ave. 386-8861
Replace your old front door with a new CEDAR or METAL ENTRANCE DOOR now.
HOME BUILDERS. We would be pleased to quote on your residential doors.
We also carry overhead garage doors in wood and metal installation and repair service available on all doors.

Attention Builers
We sell, cut and install rebar, rewire and mesh. Best prices. Free delivery on large orders. Days 652-1440, eves. 595-8166.

ROUGH SAWN RED CEDAR,
4x4, 67¢ lineal ft. 2x4, 34¢ lineal ft,
2x6, 50¢ lineal ft. 2x8, 66¢ lineal ft,
2x10, 84¢ lineal ft. 2x12, $1 lineal ft. 642-5132 or 642-3520

SLUGGETT & BROWN JOINERY
Wood Windows, Doors, Frames.
526 DISCOVERY ST. 382-3011

EXCELLENT SHAKES
Good supply of 18" Barn Shakes, $48 per square. Delivery available. 652-4368.

DRYWALLERS
1 complete set of feather weight taping tools, as new. 112-743-4431 after 6.

OLD FIR TIMBER, SOLID. Various sizes. Phone Ken, 382-3543 after 5

ALUMINUM SECURITY doors, Schaeffer, 2 sets, offers. 479-2136.

750 GALLON FIBERGLASS septic tank, best offer. 479-1212.

70 MUSICAL INSTRUMENTS

FINAL DAYS
Anniversary Sale
Ends June 30
—all amps 20% off
—sheet music 50% off
—all guitars on sale
—plus much, much more
HALL-FAIRFIELD MUSIC CENTRE LTD.
728 Fort St. 385-3307

EATON'S
Specialists in
HAMMOND ORGANS
For Over 20 Years
Four Teachers Available
Use Your Eaton's Account
Main Floor Eaton's Home Furnishings Building

SPECIAL SALE
Farfisa suitcase organ $600
Aria 9 pc drum outfit $885
and many other bargains

Pamus 386-8475
CHARGEX—MASTERCHARGE
MUSICAL INSTRUMENTS
1108 Blanshard (at Fort) 386-8475

SUMMERTIME BLUES?
Not with prices like these:
Marshall 100w standard $550
Marshall 100s master $650
Marshall 45w combo $450
Hiwatt 50w combo $750
Fender Vibrolux $300
Fender Precision $500
Shure PE588 mics $75
Classical Guitars $52.50

SOFT SOUNDS
THE GUITAR SHOP
535 YATES ST. 381-5814

NEW PIANOS BY LESAGE, MASON, AND RISCH, $1895 AND UP. TRADE THAT UNUSED COLOUR TV, BICYCLE, FRIDGE, TAPE RECORDER OR ANY HOUSEHOLD EFFECTS OF GOOD QUALITY ON THESE SUPERB PIANOS.
PORTER MUSIC
775 CALEDONIA 382-9542

ALLISON PIANO
Unique investment, Canadian Vintage piano, fully restored oak art case, complete mechanical restoration, guaranteed. Also restored Mason and Riesch player piano with rolls, written guarantees. Both Superlative examples. 384-3935.

EATON'S
CASH FOR USED PIANOS
PHONE 382-7141
LOCAL 230

THE CONN STARBRITE organ is easy to play on your very first day. Automatic rythmn set the tempo, you add the melody. Try it for only $1995. at SOUND OF MUSIC LTD., 1517 Quadra, 383-0239.

CLEARANCE
We are clearing out our PA system and guitar amplifier rental inventory at huge reductions. For details call:
NELSON'S MUSIC
1315 Government 385-9728

CASTLE MUSIC
1965 Les Paul custom original w/case, $575; Univox stage echo, $150; Rhodes Jamus pre-amp and 100 watt amp, $750; travis bean bass, $1290; lots of Roland, Vocorder, Promars, MP 600. Great savings on all new and used equipment.
477-7625

ESTATE SALE
7' grand piano, good condition, MUST BE SOLD. A real bargain at $2850
Gleeson Music City
HOME OF HAMMOND ORGAN
714 FORT 388-9632

RICHARD DENZIL PIANO TUNER—TECHNICIAN
Regulation, repairing, rebuilding.
388-9295

URGENTLY NEED BY TECHnician apprentice, older Canadian or American piano, for rebuilding practice. Please phone: 383-4287.

YAMAHA 8 CHANNEL STEREO mixer, excellent condition. $675. Replacement value $1350. 595-5505

McMUSIC IN HATLEY PARK
2244 Sooke Road 478-4622
Mon.-Fri. 10-7, Sat. 9-6

CHECK OUR GUARANTEE
CASCADE ORGAN and PIANO
In Hillside Mall 595-4124

FINE PIANO TUNING AND APpraisals. Phone Alan Lehmann, 478-7862.

BABY GRAND PIANO FOR sale. Mahogany cabinet and bench. 479-9882.

3 PIECE DRUM SET WITH cymbols, good condition, $250. 477-2610.

IBANEZ BANJO, EARLY model, just overhauled. Best offer. 384-7396

QUALITY BABY GRAND piano for sale. Call 479-9222

PRE-CBS FENDER BASSMAN head and Bandmaster cabinet. Best offer 595-8954.

TWO 15" ELECTRO VOICE SRO bass speakers in Sound Source Enclosure. $200. 386-3335.

STUDENT WOULD LIKE TO buy, rent or babysit grand piano. Please call Bill, 479-8351, after 6.

73 LES PAUL 55 SPECIAL EDITION, with case, $600 or trade for Fender Telecaster. 652-2054.

RAVEN SEMI-ACOUSTIC GUITar, good condtion. $100 or best offer. 478-4466

SHELBY ACOUSTIC GUITAR and case, A-1 condition, $180. 478-2606.

ACOUSTIC GUITAR WITH case. Excellent cond. $135 OBO. Gord, 388-6851.

WIRLITZER CHORD ORGAN. Perfect condition. Mahogany with bench. 383-6942.

MANDOLIN, EXCELLENT condition, $50. 598-3596.

71 MUSIC TEACHERS

THE MUSICMETHOD (FORmerly Scott School of Music) now registering for Fall. Piano, organ, accordion, guitar. Popular and classical. Traditional and Gospel Stylings. Improvisation. Suzuki and Music readiness, age 3 up. Call Colleen: 382-8244, 384-4623.

SUMMER PREPARATION course, children 3-10. Prepare now for Fall. Call the Musicmethod 382-8244, 384-4623.

77 MOTORCYCLES

NEW YAMAHA DEALS

77 RD 400's	$1,399
78 YB 100's	$729
78 DT 175	$1,199
78 TY 175	$1,199
78 TY 250	$1,459
78 SR 500	$1,899
78 XS 500	$1,999

79 YAMAHA DEALS
GTMX 80 MINI
$699
Including helmet, shields and freight and P.D.I. and riding instruction.
YZ 100
Bell Moto Star helmet included with purchase.
XS 400F DELUXE 400
With mags, $2,199 including freight and P.D.I., safety bar, carrier and backrest and riding instruction.
PLUS
Many other in store deals. We have all models of
YAMAHA SPECIALS
650, 750, 1100 in all colours, and we're dealing on them now.
MULLINS MARINE
Your Yamaha Centre

NEW HONDA DEALS
Buy any new HONDA 400 T1, T2, or Custom and receive safety bar, carrier and backrest at no extra cost.
Buy any new HONDA TRAIL BIKE from 125cc and up and receive Bell R.T. Helmet at no extra cost.
Buy a new HONDA 650 and we will incude safety bar, carrier and backrest and a Bell R.T. Helmet.
SEE US NOW FOR YOUR NEW HONDA AT
MULLINS MARINE
921 Yates St. D-5245
382-1928 382-4515

1976 650 YAMAHA, 12,000 MILES, excellent condition, asking $1650. Call 477-7739 or 386-0125.

77 MOTORCYCLES

USED BIKES

ROAD

79 CBX	$4,499
*79 HONDA CM400	$2,099
*78 HARLEY FXE	$5,395
*78 YAMAHA XS1100	$4,999
*78 HONDA GL1000	$3,599
*78 HONDA CB750	$2,695
78 HONDA CX500	$2,399
*78 HONDA CB400	$1,699
*78 YAMAHA XS400	$1,699
*78 HONDA CM185	$1,299
*78 HONDA CM185	$1,299
77 KAW KZ1000	$2,799
*77 KAW KZ650	$2,299
77 HONDA CB550F	$1,795
*77 YAM XS650	$1,799
*77 YAM XS500	$1,699
*77 SUZ GS400	$1,599
77 YAM RD400	$1,299
77 KAW KZ400	$1,299
*76 YAM XS750	$2,699
*75 HON CB750	$2,099
75 HON CB360	$1,099
*74 HON CB550	$1,799
*73 HARLEY SPORTSTER	$2,999

TRAIL

78 YAM IT250	$1,199
77 HONDA XL350	$1,399
77 YAM IT175	$899
77 YAM DT125	$899
77 YAM YZ100	$699
75 YAM MX80	$399
74 MONTESSA 250T	$799
73 HODAKA 125	$499

MOPEDS

78 HONDA NC50	$379
78 HONDA NC50	$349
76 HONDA PC50	$349
75 MOBYLETTE	$239

* Denotes extra equipment
PLUS OTHERS NOT LISTED
SEE US NOW AT
MULLINS MARINE
921 Yates St. D-5245
382-1928 382-4515

HWY. MOPEDS
45 m.p.h. Single and double seaters now in stock.
SOLO MOPEDS (German)
On sale this month from $399
COMPLETE PARTS INVENTORY
EXPERT REPAIRS
by meticulous mechanic
ISLAND MOTORS
B.C.'s Largest Moped Centre
385-3515 602 Esquimalt D1920A
Member Better Business Bureau

POWERTOWN M.C.
Service to all Makes. Hi-Performance parts. 384-1249. D199169A. 614 Grenville.

VICTORIA HONDA
Harley-Davidson
2851 DOUGLAS 386-8364
DL5854
ONLY 1400 KMS
1979 Honda 250 XL trail, immaculate condition. $1650 or best offer. Can arrange financing. 478-1493.

AUCTION. HAPPY VALLEY Centre, Saturday July 7, 1 pm. Taking consignments now. 478-6293. See our ad under miscellaneous wanted.

1977 YAMAHA IT 400, $950. 2500 kilometers, new chain and sprocket, very good condition. 652-4606.

SUMMER MACHINE! 1977 Honda XL350, 7043 miles, two helmuts, gloves, $1,000. 598-5398 after 4:30.

1978 SUZUKI 250 ENDURO. OFF road or highway use. Low, low mileage, new condition, $1100. 592-6541.

MOVING MUST SELL HONDA 1978 CB400T, 3,000 miles, like brand new with two helmets, firm. $1250. 595-6165.

1972 HARLEY DAVIDSON 1200, rebuilt engine, stock condition, $5,000 or best offer, after 6, 382-8098.

YAMAHA 400DT, 650 KM, LIKE new condition. $1200. Phone 382-8291 days, 383-2198 nights, ask for Steve.

1978 754 HONDA SUPER SPORT, low mileage, excellent condition, $2500 or best offer. Phone after 6, 478-8881.

MUST SELL, 1977 KAWASAKI KE175, street and trail, showroom condition, only 500 miles, first $900 takes. 478-0247.

1977 SUZUKI GS750, 9,000 KM, excellent condition, custom seat, paint, exhaust, camshafts. Phone after 5, 656-5001.

Brooklands Motorcycles
HARLEY-DAVIDSON HONDA
937 Fort D6121 383-5926

FREDERICK MOTORS
SUZUKI—KAWASAKI—BMW
616 Queens DL00834A 383-0823

1977 HONDA 750 AUTOMATIC. Low mileage. Excellent condition. $1875. 474-1505.

1974 SUZUKI 750. WILL TRADE for late model Comet or Mustang. Other offers welcome. 477-8667.

'78 XS 1100 YAMAHA. IMMACULate. Warranty. Extras. $3600. 595-5327 after 6.

1977 YAMAHA 650, 6,000 MILES, over $400 in extras, Bell Helmet included. $1700. 479-4325.

76 SUZUKI GT 500, 6000 MILES. Extras. A1 condition. $1500. 478-7063

1962 HARLEY DAVIDSON, PANhead, chopped, show condition, 381-6323 or 388-6788.

78 SUPERGLIDE FXE excellent condition, 5000 klm. Accepting offers. 383-8062.

1976 HONDA CB 750F SUPERsport, excellent condition, $2100. 743-9355, Cobble Hill.

1978 HONDA CB400A, ALL extras, 4700 km, $1600 firm. 383-0281 after 6 pm.

'78 HONDA 185, LOW MILEAGE. Superb condition. New helmet. $1000. 598-1055 after 5.

1978 HONDA XL 175, LOW MILEage, economical, immaculate. $1000 or offers. 381-5870

1976 SUZUKI RM250, HELMET, rebuilt engine, $650, good condition. 592-0976.

77 YAMAHA IT 175, 877 KM. Asking $875 or best offer. Tony 386-2136 or 384-1387

1973 KAWASKI 250 S1. GOOD condition. $650 or best offer. 383-5789.

1973 KAWASAKI 750, 2500 MILES on top end, clean and quick. 478-6210.

1974 YAMAHA 500 TWIN, 9700 miles, offers or trade for car. 385-9865.

'77 YAMAHA RD400. EXCELlent condition, Extras. 4-months old. Offers. 386-9339.

TRIUMPH 1977 750CC, 3,700 miles, excellent condition. $2,500. Phone 388-5846.

1978 HONDA TWINSTAR 185, 4,000Kms, 125 Km/G, extras. 595-6557.

1972 HONDA 500-4, $1100 FIRM. 2 Bell helmets extra. 2-1018 Mclure. 386-2978

1977 YAMAHA DT500 ENDURO, 1250 km. Immaculate condition. $1450. 384-1328.

WANTED: HODAKA 90 ENGINE parts. Phone 592-1306.

1977 HONDA XL-125, IMMACUlate, $600. Offers: 477-2060.

1976 BMW 900, FLAWLESS, $3000. 477-7318.

1972 KAWASAKI 750. HIGHLY modified. 595-1306

'72 YAMAHA 60 FOR SALE, $225 or best offer. 479-2696.

77 MOTORCYCLES

1977 HONDA XL350. AS NEW, 2000 miles. $1100. 595-6894

WANTED 80 IN GOOD CONDITion. Call 477-3809 ask for Rob.

'74 HARLEY-DAVIDSON Z90, low mileage, $375. 478-0010.

79 HONDA HAWK (400), LOW mileage, $1900. 652-3838

YAMAHA TY 250 TRIAL, $650. 658-8177.

NC50 EXPRESS, BRAND NEW, $399. Phone 478-4217

WANTED: 74 MX ENGINE 250 cc. 642-3270

1978 YAMAHA 175 CC ENDURO, tested, 900 miles. 384-9453.

1976 HONDA 360T, 10,000 MILES, $800 or best offer. 477-5971.

69 TRIUMPH 500, REBUILT TOP end, $1200. 743-4943.

1972 HONDA CB-350, TESTED. 598-5657 after 5pm

1975 CAN-AM 175. NEW TOP end, $600 offers. Eric, 474-2687.

1971 HONDA CB 350, GOOD running shape, $300. 595-1558.

78 BICYCLES

24" CANADIAN SEKINE, TOP of line, chrome Moly frame. Shimano, Sakae worth $375 new, $250 firm. 386-2092 after 5 pm.

MEN'S PEUGEOT 10 SPEED, good as new. Asking $95. 477-5515.

19" APOLLO 10-SPEED FOR sale. 477-4491.

WELL KEPT LADIES BICYCLE for sale. 1669 Kisber, 477-6819.

2 GIRLS 3-SPEED HIGH-RISE bikes, $40 each. 652-1353.

80 BOATS and MARINE

ONLY 3 LEFT!
Just 3 new packages left at great prices
New 1978
DOUBLE EAGLES
14' CAMPER TOP
Wiper, 1,250 lb. Galv. EZ Loader, 40 h.p. Merc. electric.
$4590
17' CAMPER TOP
2 Wipers, 2,200 lb. EZ Loader with brakes. Built-in tank and gauge. 90 h.p. Merc. electric.
$8500
NEW 1978
SILVERLINE
16' HILO
120 Mercruiser I.O., 1,800 lb. Galv. EZ Loader. All deluxe pkg.
NEW
HONDA-MERCURY OUTBOARDS
ALL AT
MULLINS MARINE
925 Yates St. 382-4515

THE SUNRUNNERS ARE HERE!
Bob Whyte Marine is proud to announce the exclusive Vancouver Island dealership for SUNRUNNER boats.
The following items are STANDARD on every boat:
—Full fiberglass inner liner
—Full foam flotation.
—6' solid teak fishwell.
—All stainless steel bowrails.
—Full canvas top.
—Full deck hardware.
—Anchor locker.
—Safety glass walk-thru windshield.
—Custom sleeper seats port and starboard.
—Solid teak step rails.
—Built-in 20-gal. fuel tanks.
—Speedometer.
You've got to see these boats to believe them — and they're competitively priced!
17, 19 and 21' Models
In Stock Now
bob whyte marine ltd.
SALES AND SERVICE
Corner Harbour and Resthaven
656-7286, SIDNEY
OPEN EVERY DAY
9 A.M. 'TIL 6 P.M.

SUPER WEEKEND '79 SALE
AT YOUR 1-STOP MARINE CENTRE
Mercury Marine
800 Cloverdale
385-1457

PELAGIC
PACIFIC INDUSTRIES (1974) LTD.
a COMPLETE stock of
FIBERGLASS AND EPOXY MATERIALS
ZSPAR
MARINE PAINTS
428 E. Burnside
VICTORIA
386-1811 386-7814

SQUIRE & COOMBS
MARINE BROKERS
304 LAW CHAMBERS, BASTION SQ.
LENITA — 34'8" A troller, diesel. Nice accommodation. Fully equipped. New survey. Offers
PACIFIC COMBER — 38' West-coast troller. Isuzu diesel. Full hold $110,000
MAPLE BAY — 35'6" 7 ton Gillnet troller. Iced and ready to fish. Well maintained $110,000
ISABELLA POINT — 36.5 C licence X troller $32,000
34'6" 7 ton A licence $49,000
C Licence for sale
WANTED
"A" licence 5-6-10-26 tons. 20-30 ton packer, must be in good shape. 384-3363

80 BOATS and MARINE

GIBSON POWERCRAFT
CENTRE LTD.
Dealer For:
BAYLINER
HOURSTON GLASSCRAFT
JOHNSON Outboards
VOLVO—OMC Sterndrives
MIRROCRAFT Alum. boats
Full Selection of ACCESSORIES
2520 Government (Near Bay)
382-8291

DIESEL ECONOMY
COASTER 23
motor cruiser
NATIONAL Boat Sales Ltd.
2060 White Birch Road
Sidney, B.C.
V8L 2R1 Tel. (604) 656-3966
AND ALSO AT
False Creek, Vancouver

Opening Soon, A Beautiful Sales Lot Where you can Consign your Boat for Sale. WE WILL SELL YOUR BOAT! Book today with John Woods or Bob Allison at Reg Midgley Motors Ltd., 736 Cloverdale Ave., 385-8756.

McQUADES MARINE SUPPLY LTD.
1252 Wharf St.
388-4343

HARBOUR MACHINE LTD.
CHRYSLER—VOLVO
Marine gas and diesel engines
Complete Propeller and Shaft repairs
One day service when necessary
Custom Machine and Welding work
31 Erie Street 383-6555

MAST CRANE
Pull, step or work on your mast plus mast storage or sailboats to 4,000 lbs.
GAS DOCK
Open Mon.-Thurs. 8 a.m.-5 p.m.
Fri.-Sat.-Sun. 8 a.m.-9 p.m.
July 1-Sept. 3, 7 days
8 a.m.-9 p.m.
VAN ISLE MARINA
2320 Harbour Rd.,
Sidney 656-1138

THUNDERBIRD YACHT SALES WESTPORT MARINA
Next to Swartz Bay Ferry
2075 Tyron Road, Sidney, B.C.
656-5832
NEW and BROKERAGE boats
OPEN 9 a.m.-5 p.m.
7 DAYS A WEEK

WE ARE DINGHY SPECIALISTS
And carry the largest selection in stock in B.C. Davidson, Livingston, Galleon, Haida, Hawthorne, Sportyak and many others. Cartoppers, too.
ALL BAY MARINA
656-3167
2238 Harbour Rd., Sidney
(Open 6 days 8:30-5:30
Closed Mondays)

DJ YACHTS
ALBIN 25 — Two vessels just listed. Volvo diesels — FWC — Low hrs. — well equipped. Radios etc. One standard and the other with full sail rig. Reasonably priced.
For more information please call Don White and Joyce Omlid 656-5558. Randy Boyle and Mike Barton 598-3366.

Kenprasing Equipment for Outboards
CHRYSLER, SEAGULL
934 Goldstream Ave. 478-9313

CANOE COVE Yacht Sales
Open 7 Days a Week
656-5711 656-3918
Evenings, 652-4386

ATTENTION GAS BOAT OPERATORS
Eliminate the danger of engine compartment explosions with the Seaboard Gas Detector, $149. Simple installation. Available at Wilson and Proctor, 808 Devonshire Rd., 385-3481.

32 SUPER CRAFT
Cabin Cruiser, made in Hong Kong, Perkins twin-diesel, beautiful teak interior, carpeted throughout, fridge, H/C water, propane stove, sleeps 6, many extras. Complete and ready to go, immaculate condition, $45,000. Boat house and mooring available Victoria. 592-1110, 595-5629.

TROPHY SALMON
HAKAI PASS
Want a good fish story? Come with us to Hakai Pass. Stay aboard our 75' boat for a truly memorable fishing experience. Peak season bookings still available. Laredo Charters, 477-8780.

LANDING CRAFT Sea Lander
Loading craft style, work or crew boat. 4 models. 1-8 ton loads.
Sealander-Marine Corp.
119 Charles St., N. Van. 929-5451

26' SABRECRAFT
307 inboard outboard. 9'6" beam, sleeps 6, fly bridge, fully canvas, standup head, stove, ice box, VHF marine radio, CB radio, am/fm 8 track stereo, sniffer, and much, more. $15,750. 112-743-4403, Cobble Hill.

QUALITY, DEPENDABILITY and safety combined in this immaculate Surfer 24. Priced to sell quickly. This boat is loaded with extras - Trim tabs, two batteries. Fresh water cooled engine with heater, CB and depth sounder, etc. Used mostly for fishing. Asking $15,200. 477-6325

CB Units
40 Channel CB, noise blanking, LED readout, .8 microvolt sensitivity. Installation available. We service all makes.
B.C. SOUND & RADIO SERVICE
931 FORT 383-4731

BOAT TRAILER SPRINGS
See us for repair or replacement of your orn or broken springs and fittings. LOGAN'S RV SERVICE, 650 Burnside East. 384-0213.

17' DOUBLE EAGLE, HARDtop, 130 hp Volvo-Penta I/O, 800 hours, complete with Lowrance sounder, downrigger, rod holders, hour meter, 9.9 outboard. New anti-foul, zincs and canvass, Spotlight, wipers. Best offer. 592-0613.

76 — 20' DOUBLE EAGLE 225 hp, Wakesha 400 hrs. F.W.C., tabs, sndr, ssb/cb, comp, spt H, fg dgy, hrn, mtr brkt, 3 prps, 2 grnd tkl, 2 fl syst, gly pk, wrd dl bat, and much more. Exc cond $11,000. 723-6415.

80 BOATS and MARINE

IDEAL BOAT FOR BEECHY Head. 18' hardtop Hourston glasscraft, 155 OMC hp inboard/outboard, brand new leg, trim tabs, Johnson CB, Seafarer sounder, Roadrunner trailer, 74, 7½ hp Mercury long shaft. First $6000 goes fishing. 478-3022

PRICE REDUCED
76, 17½' deluxe glass ply, immaculate, 140 Merc, FWC, 170 hours, 3500 lb Calkins trailer. Full canvas, CB, water skis, paddles, life jackets, boat ladder, wiper, rod holders, 2 props, like new. $6900. 721-3846

MerCruiser
Cordova Bay Chevron Service
5144 Cordova Bay 658-5200

53' TUG, BROCKTON, VINTAGE wood double-ender, with a history, ready to go for work, pleasure or liveaboard. Gardner (6) diesel in top condition completes this rare find. Located at Denman Island. $18,000. 112-335-0108.

NEW 16' FIBERGLASS MARLIN Runabout, Morse steering, sleepers, convertible top, new 1550 Roadrunner, rebuilt Evinrude 55 hp. Package price, $4500 or will sell separate. Phone 642-4242 days, 642-4101 evenings.

18' GLASSCRAFT HARDTOP with Volvo inboard/outboard, 9.9 Evinrude, depth sounder, CB radio, Roadrunner trailer and moorage at Pedder Bay until March 1980. Offers on $6500. 477-6719.

SMALL BOAT MISCELLANEous, 18 and 6 Horse outboards, 4' aluminum windows, windshield, swivel stove, motor bracket, remote control, rails, cleats, rod holders. All very reasonable. 656-2690.

16' RUNABOUT, FIBREGLASS over wood, with shelter cabin. Two motors, good working order. 40 horse Johnson, 6½ horse Seagull. Controls, fuel tanks, tilt trailer, many extras. 383-0564 after 5 pm

20' STARCRAFT ALUMINUM, Cutty cabin, Volvo 115 I/O, tabs, head, new camper back, trailer. Clean and tidy, low hours. Excellent for fishing. Very economical. Reluctant sale due to change of plans. $5500 firm. 382-1334.

1976 24' REINELL, SEDAN cruiser, 200 h.p. Volvo, head, galley and all extras, for sale by public auction, Cowichan Country Auction, 3 miles south of Duncan on Trans Canada Hwy. July 1st at 1pm.

1975 9.8 MERCURY LONGshaft as new; 2 sets Mercury remote controls, 6 and 12' cables, 2 OMC 5 gallon tanks, as new, 40 channell Realistic CB radio, model TRC 424 with twin antennas. 382-4353.

WHARFAGE
40' and 20' slips, monthly basis, no liveaboards. GYPSY YACHT SALES, 2270 Harbour Rd. 656-5591.

24' "GLASPLY" CABIN CRUISer, full galley package, forward sleeping area, head, sliding door, full canvas back, FWC Volvo Penta, excellent condition, $14,900. 656-1707.

WANTED: TO GO FISHING with Class A operator who has vessel for sale, excellent credit references and marine qualifications. Phone 390-2652 for Greg Senior.

SACRIFICE SALE. MUST SELL 16½' fiberglass Competition ski boat, 275 horsepower 1/B V8, heavy duty trailer. Immaculate condition. Offers on $7,000. 384-3603, 479-8983.

"C LICENCED"
Commercial Fishboat, new Volvo power, hydraulics, sounder, CB, searchlight, galley, bunk, dual controls, with or without gear. 479-8806, after 6.

31' CHRIS CRAFT, LAPSTRAKE hull, Twin 283's, head with vanity. Oil stove, sounder, CB, etc. Bottom just painted. Excellent condition and ready to go. $24,000. 652-4551.

SKIER'S DELIGHT
19' Glen L Thunderbolt. Chevy 350 LT1, completely done. $12,000 replacement value. Used last summer only. Selling at a great loss. Trailer included. 112-743-5203

16' DREAMBOAT, GOOD CONdition, moulded birch hull, convertible top, 35 h.p. electric start Johnson, 2 tanks, rebuilt trailer. Many extras, $1400 or offers. 477-1083.

CUSTOM BOAT-STEREO Installation
Call HOMARK for details
381-5622

Commercial Fishermen
For a fair price and fast results sell your vessel through Ray Mason 479-8822.

15½' SANGSTER, FULL CANvas, 60 Hp Johnson outboard, Calkins trailer, $2500. Calkins trailer for 19' boat, surge brakes, as new $1500. 382-5266.

24' FIBREFORM, COMMAND bridge, 225 horsepower OMC, CB radio, trim tabs. Will accept smaller boat in trade. $15,900. 652-1831, 652-1283.

18'X7'4" FIBERGLASS OVER ply, Deep V boat. Deck, cabin interior unfinished. Moving must sell before end of month. Best offer takes, 941 Violet Ave.

15' SILVERLINED FIBERglass boat for sale, including Roadrunner trailer and 50 hp Mercury motor. Approx 1½ years old. Asking $4500. 385-4895.

17' FIBEREORM TRI HAUL, stand up canvas top, Calkins tilt boom trailer, 65 Merc in excellent shape (just tuned up). $4200. 721-3408.

AUCTION. HAPPY VALLEY Centre, Saturday July 7, 1 pm. Taking consignments now. 478-6293. See our ad under miscellaneous wanted.

18' HOURSTON HARD-TOP, 110 hp Mercruiser, F.W.C. 10 hours since overhaul, CB, Seafarer sounder, SM, bracket, bilge pump, $4750. 477-5706.

16' FIBERGLASS CHRYSLER Charger 154, 70 HP and 6 HP Chrysler engines, Chrysler trailer. Beautiful condition. Complete outfit $4000 or offer. 598-6376.

BARNACLE YACHT CHARters, cruise Gulf Islands and San Juan July 7th for 1 week on 36' Grand Banks, accomodation for 4 people, $400 each. 382-6633.

WANTED URGENTLY PARTS for Raytheon depth sounder and recorder model 701E. Reward. 656-7149.

SEA CHEST
MARINE SUPPLIES
656-2421
9732 1ST ST., SIDNEY

URGENT SALE. 78 20 HORSEpower Merc, 15' glass/ply; Small cabin, trailer, $850 or best offer. 383-0703

40' YELLOW CEDAR CRUISER (built 1949), 6 cyclinder diesel. Asking $22,000. Offers. Must be sold. 595-8993.

GOING FISHING?
20' Apollo, 140 OMC, cutty cabin, compass, complete with trailer and moorage. $6500 or best offer. 385-9329.

FIRST CLASS FISHING VESsels for sale. For information on any boat in the fleet, call Ray Mason 479-8822.

17' CEDAR DISPLACEMENT hull, marine inboard, excellent condition, extras. $2500. 595-3830.

16' FIBREGLASS BOAT, FULL canvas top, equipped with E-Z Load trailer. 55 Johnson outboard. $2100. 652-3056 after 5

22' SANGSTER, 188 MERcruiser, fresh water cooled. Trim tabs, swim grid, CB, sounder. $11,500. 385-2570

IMMACULATE AND RARE 72 Reinell, 24' Express, perfectly maintained. Every option plus. $11,000 firm. 652-5549

18' PLYWOOD/FIBERGLASS fishing boat, full cabin, $700. 598-4378.

80 BOATS and MARINE

12' FIBREGLASS RUNABOUT, no motor or trailer, good cartopper. Ex-work boat. $250 or offer. 477-1253

MAKE AN OFFER. 20' CABIN cruiser, 4 years old, Volvo I/O, galley, head, CB, sleeps 2, fishing tackle included. 656-4980.

12½' ACHILLES INFLATABLE in good condition with new floor boards. Boat is a copy of a Zodiac. $700. 385-2936.

30' COMMAND BRIDGE cruise, sleeps 4, H/C water, radios, etc. $15,000. At Maple Bay. Phone 112-746-7359.

FIBREGLASS REPAIRS AND MODIFICATIONS
Production molding
Guaranteed Workmanship
Phone 642-4242 days
642-4101 evenings.

28' CHRIS CRAFT, DOUBLE plank hull, twin 6 cylinders, built in 1958. $9000. Boathouse available. 478-3940.

15½' FIBERGLASS OVER wood speed boat, with drop bed trailer, $250. 386-0678.

35 HP VIKING OUTBOARD motor, electric start, runs great, $300. 386-0678.

16' CALGLASS, FULL CANVAS, Roadrunner trailer, 1976, 50 hp, 1975, 9.8 Mercury motors. Excellent condition, $3950. 592-0772

14' RUNABOUT WITH 20 HP Johnson, pulls two skis, $500 or best offer including trailer. 652-5813.

17' BOSTON WHALER, FULLY equipped including 70 hp Evinrude outboard. Ganges 653-4404

10½' FIBERGLASSED BOAT, 5½ hp Johnson motor and tank. $400 or nearest offer. 479-6223 after 5pm

15½' SANGSTER, 80 HP MERC, Roadrunner trailer, full canvas, sleeper seats, extras. $3250. 656-7162

12' ALUMINUM BOAT, GOOD condition, complete with oars. 479-1318.

"C" LICENSE
For sale, offers, 592-1878.

BOAT TRAILERS FOR RENT. 598-3393

WANTED GILL NET ROE LIcense and equipment. 112-926-8069 collect.

PASSAGE MARINE
New, used and brokerage boat sales. Dealers for Zeta boats, at Cedar Grove Marina.
656-2580 388-5464 Pager 580

24' SEARAY, GOOD CONDItion, loaded with extras. 386-0543 or 383-4756.

43' TROLLER, 12 TON A LIcense, for sale or lease. 112-537-5065.

14' SKI BOAT AND TRAILER, $500 or best offer. 383-6319 or 592-6652.

FLOAT HOUSE, FULLY equipped, used by family. We loved it. $15,000. 477-5467

34' COMBINATION 3 YEAR B licence, diesel motor, $48,000. 112-682-3816.

24' WINNER FLYING BRIDGE, 400 hours, dinghy and many extras, $12,000. 478-8864.

CHRIS'S SPRAY SERVICE. SANDBLASTING of boat trailers, metal and stucco. 478-7891, after 5.

COMPLETE BOAT, MOTOR and trailer runabout, 18 hp Johnson, 384-5721.

EVINRUDE 2 HP OUTBOARD, as new, cost $380. Sell $275. 386-2826.

EZ LOADER TRAILER FOR 16' boat, needs paint and minor repairs. $200. 385-1836 after 5.

32' MOORAGE, AVAILABLE AT Westport Marina, phone 592-3171.

16' CANVAS BOAT COVER. Rubber top. Fits Deep V boat. Good condition. 382-5582

12½' FIBREGLASS WOOD ON trailer, 6 Hp Johnson, new, 3 hours. 388-5926 after 5 pm.

12' ALUMINUM WITH TRAILER and 7½ horsepower Johnson, 478-6388.

BOSTON-WHALER, REVENGE 21, 200 hp Evinrude, full canvas, $19,500. 385-7632, 8:30-5.

13' FIBERGLASS OPEN BOAT, 20 hp Merc and trailer. $895. 478-6832

WANTED 12'-14' ALUMINUM boat and trailer. Any condition. 385-5011.

1976 22½' FIBERFORM SEDAN cruiser, 188 Merc, CB, AM, depth sounder. 477-9679.

10' FIBERGLASS RUNABOUT, 15 hp Evinrude and spare motor for parts. 658-5172.

'78 ROADRUNNER TRAILER, $1000. '70 small boat trailer, $200. Four-man rubber boat. 656-3825.

'71 MERC 50, NEEDS REPAIRS. Sell for parts. $325, offers. 479-3907.

19'6" FIBERFORM 140 MERC inboard outboard, heavy duty trailer. 478-2764.

FRONTEIRSMAN 15' FIBERGlass white water canoe, ideal for lakes and rivers. $195. 388-6192.

18' PLYWOOD, FIBERGLASS coated, controls, small cabin. $400. 384-4802, 385-2334.

1973 6 HP JOHNSON WITH 5 gallon tank and hose, nearly perfect, low hours, $400. 383-8004.

WANTED: 16' TO 19' FIBERGlass boat and trailer, reasonable. 477-2432.

BOATHOUSE FOR RENT, VAN Isle Marina, 383-4973, 656-0050.

WIXKULER #100 MARINE heat exchanger, approx. dimensions 33X7½, $275. 642-5628.

WANTED: SPORTYAK DINghy, Mark II. Phone Bill 478-0624, 592-2528 evenings

CHARTER, WANTED BY EXperienced crew bareboat charter 30' plus. 658-8379.

13½ FOOT FOLBOT WITH 7½ hp McCulloch motor, $575. 656-4677.

46' DISPLACEMENT HULL, motor boat, female mold for sale, after 6 pm phone 656-3143.

GRENFELL 36, IMMACULATE, radar, automatic pilot, etc. $49,500. 479-3861.

160 MERC INBOARD OUTboard, unit complete, good running condition. 383-7779.

MV TERESA ANN, 34', "C" LIcense, cod boat, good condition, live tank, now fishing. 748-2492.

MARINE REPAIRS
Inboard gas diesel. Phone 656-0070 or after 5, 477-6288.

11' AVON INFLATABLE, ETC. $700. 656-7149.

WANTED CLASS A FISHING LIcense up to 12 tons. 112-245-2147.

1979 ANCHOVIE BAIT FOR sale. 656-3851

SIDNEY MOORAGE TIL APRIL '80. 24', call 652-4388 after 5.

C LICENCE FOR S

97 FURNITURE

FURNITURE STRIPPING
Chairs from $7.50¢, dining tables from $28.50¢, nothing too big or too small. No Caustic Dip Tanks. Pick up and delivery available at minimal charge. Petes Place, 786 Goldstream, 478-6000.

SOLID BRASS HIGHEST QUALity reproduction military/naval cabinet ware, chess corners, lifting handles and 3 types of flush handles, bargain prices. Telephone 595-8304.

PECAN DINNING ROOM suite, like new. Oval table 2 leaves, 4 chairs, plus sideboard and wall unit. Paid $1600 new, asking half price. Leaving province. 385-4242.

READY TO ASSEMBLE PINE furniture, living room, dining room, bunk beds, shelf units, pottery, antique gifts, Monastery Furniture, 942 Fort St., 383-2431.

QUEEN SIZE BRECKENDALE complete waterbed. Excellent condition, 2 months old, sheets and pillow cases included. Ready to be seen, $575. 383-4252.

FLORAL COUCH AND CHAIR, $110; hide-a-bed couch, $120; upholstered chair, $15; wicker chair, $20. All good condition. 592-6791 afternoon.

HIS AND HERS, OLD MATCHing arm chairs, $275 pair; all wood 3 piece bedroom suite, new mattress, $295. 5 piece chrome set, $65. 592-1675.

LEAVING PROVINCE THIS weekend, must sell all household affects, including stove, chesterfield; chairs, childrens toys etc. etc. 592-2182

BEDROOM SUITE $195, bronze dinette $65, chesterfield suite $95, cabinet stereo $145, 48-chord organ $145, 20" color television $245. 386-8004, 598-8773.

SKLAR SOFA/BED WITH TV backrest. New price $765. Will sell, $475. Reclining chair, gold vinyl, $50. 477-2475.

ANTIQUE COUCH AND CHAIR, new large teak dining table, six highback teak chairs, rocking chair. 385-1335

TWO NEW WICKER LOVEseats with cushions, $70 each. Day, local 25, 386-2261, nights 721-3994.

LIGHT WEIGHT HIGHBACK upholstered chair, green tapestry, clean, reduced to $60 or nearest offer. 598-5690.

OLD WOODEN CUPBOARD (hosier), stained glass doors, enamel breadboard, $435. 477-7366.

ALMOST NEW CHESTERfield, two chairs, ottoman and coffee table. $450 or offers. 383-6274.

COUCH AND MATCHING chair, good for cottage or rec room, 89x34x25 and 33x34x25, $50. 478-0015.

BEAUTIFUL DESIGNED smoked glass dining room table with matching chairs, $225. 383-3345.

SOLID MAPLE DINING TABLE with two leaves, seats 10, 4 colonial chairs. $500 or best offer. 386-0571 after 4 pm.

LOVESEAT, 2 VELVET chairs, 4 Henredon tables, Vilas table and chairs, 2 dressers. 592-3414.

CUSTOM BEDS, CAPTAINS, $120, mates, $115, mates bunks, $150, 479-7400

7 PIECE WALNUT DINING room suite. Good condition, phone after 6 pm, 656-1226.

TEAK CABINETS, LAMPS, tables, upholstered furniture for cost prices. 384-2280.

WANTED: TEAK FURNITURE, lamps, and large solid work table. 381-5061.

BROWN LEATHER VINYL 4 piece chesterfield suite. $545. 386-3329

MALCOLM DINING ROOM suite, 9-piece, $850. Hercules chesterfield suite, $250. 477-5120.

12X13' LIGHT BLUE CARPET, 3 months old. Offers. 383-4996 5-6 pm

CHESTERFIELD AND CHAIR, $125. Hide-a-bed, $75. ¾-mattress, $20. Chest-of-drawers, $15. 479-2731.

CAPRI STENO DESK AND chair, excellent condition. 479-6226

CHESTERFIELD FOR SALE. Asking $150 or offers. 385-0314.

2 USEABLE COUCHES, $30 each, $50 pair. 592-4694 around 5pm

LIVING ROOM FURNITURE and bedroom suite. Good condition. 383-5789.

NEW SPANISH LEATHER look chesterfield with two chairs, $850. 479-0647.

LARGE CHROME TABLE WITH 2 leaves, woodgrain arborite top, like new, $45. 721-3568 evenings.

CHESTERFIELD FOR SALE, excellent condition, chocolate brown corduroy. 382-0014.

LINED OAK DINING ROOM suite, 11 piece, $500 or nearest offer. After 5 pm, 382-6814.

REUPHOLSTERED CHESTERfield, good condition. $150. After 5 pm, 479-2649.

HOUSEHOLD FURNITURE for sale, everything from appliances to drapes, 595-5955.

2 SETS BUNK BEDS, SOLID and in excellent condition. 598-3596.

DOUBLE BED, HEADBOARD, dresser, buffet, vacuum, stereo stand. 386-9551.

BED CHESTERFIELD, BROWN and beige plaid, new, used 2 weeks, $160. 383-1781.

LIGHT OAK MIRRORED wardrobe. 385-4675, after 4 pm.

MODERN 4 PIECE LIVING room suite, grey, tweed, $550. 595-6852.

HOUSEHOLD FURNISHINGS for sale--bedroom, living room etc. 474-1613.

TWO PIECE FRENCH PROVINcial for sale. Just $400. 592-3529

FLORAL COUCH, 1 YEAR OLD, $900 new, sell for $450. 382-3797.

8 MONTH OLD FURNITURE. Open to offers. 384-1973.

FOR SALE, 3 PIECE BEDROOM suite, $100. 383-6488.

98 TV. STEREO, RADIO SALES and SERVICE

5 YEAR WARRANTY
1979 20"
ELECTROHOME
COLOR TV
RENT TO OWN
AS LOW AS $22 per month,
NOTE: Rent to own available for any size, any make.
ALSO — we rent color TVs $25 per month — $10 delivery.
CITY CENTRE TV
OPEN 10 A.M.-9 P.M.
6 DAYS A WEEK
477-6971
Next to K Mart in the Mall

25" COLORED FLEETWOOD TV in real good condition, $225. 478-3888.

RADIO AND TELEVISION TUBES . . . good stocks. Butler Brothers, 1724 Douglas, 383-6911.

SONY INTEGRATED AMPLIfier TA2650, fine sound, 45 watts per channel, new $250. 382-5657.

HITACHI 20" COLOUR TV perfect condition. 477-3074.

ONE SYLVANIA STEREO, phone 642-5838, phone after 5.

RCA TV; EXCELLENT CONDITion, 21", colour. 477-7963.

RENT
OR
RENT TO OWN
TV and Stereos
• microwave • color TV • stereo
homark
• rentals • service • sales
"Home of the $10 service call"
381-5622
27 W. Burnside
10-9 P.M. 6 DAYS A WEEK

STOCK
Reduction Sale
Magnovox by Philips 20" colour TV, $499. Many other specials. ELECTRON TV SALES AD SERVICE, 102-1551 Cedar Hill Xrd. beside Garcia's, Cedar Hill Shopping Centre, 721-3432.

$100,000.
Clearance Sale
Prices too low to print.
YOUNG'S
784 FORT 382-5512

$10.
Homark now features the $10. in-home service call for stereo and televisions. Call 381-5622
Homark Sales Ltd.

HELP.
Too many color TVs taken in trade. Come in—make an offer. CITY CENTRE TV, next to K-Mart in the mall, open 10-9 p.m. 6 days a week.

CAR STEREO
JUST ARRIVED
20 watts per channel booster $39.95
B.C. SOUND & RADIO SERVICE
931 FORT 383-4731

SANSUI 5050 AM/FM RECEIVer, 30 + 30 watts RMS, Sansui SR222 belt drive turntable. Pro-linear Stage 100X, 12" woofer, 5" mid range, 3" tweeter, 100 watt capacity. Asking $695. Evenings 477-0620.

JUST SERVICED 25" BAYcrest colour tv; 23" Fleetwood b/w console, am/fm, record player, beautiful condition. RCA portable record player, like new. Trade for furniture or sell. 479-0767.

PHILIPS
State of the Art audio components available at
J&V ELECTRONICS
2628 BRIDGE ST
385-4831

HITACHI TOP OF THE LINE direct drive turntable with Unitorque motor, speed control and strobe. Was $329.95, Now $199.95
ATLAS STEREO AND TV
763 Fort St. 385-2712

SEARS 26" COLOUR MEDITERranean CONSOLE TV. 6 months old. Excellent condition, all latest electronics. $700. O.B.O. 642-4886.

MARANTZ 2215 RECEIVER, excellent condition, used only 2 months. $190 or best offer. 479-7273.

STEREO, 8 TRACK AND TURNtable built in, with speakers, good condition, $150 or best offer. 385-3193.

EXCELLENT CONDITION color tv's, $145, black and white, $45. With guarantee. 383-8774.

WANTED: TANNOY DUAL concentric, LSU/HF/15/L. 15" loud speaker 15 ohms. 656-1507

REPOSSESSED PORTABLE color tv; 8 track stereo and am/fm system. Call Al 385-8746.

18" COLOUR TV, $350. ELECtrophonic stereo unit, $200. 652-2943.

MIXER-TEAC MODEL 2A audio mixer, new, $650 or offers. 383-5839 after 6pm

CASSETTE TAPE DECK, front loading, one year old. $200. 386-0789

PANASONIC COLOR TV, 14", one year old, hardly used. 474-1098

99 GROCERIES, MEAT and PRODUCE

North Douglas Delicatessen
N. Zealand Edam and Gouda 1.79 lb.
Canadian Mozzarella 1.79 lb.
N. Zealand White Cheddar 1.89 lb.
Cooked Imported Ham 2.69 lb.
Salami and Hot Pepperoni 1.69 lb.
Open Tue.-Sun. Closed Monday
3891 Douglas 479-1827

WILLIAMS
QUALITY MEATS 795 FORT ST.
384-0525 — 384-0526
GRADE "A" FREEZER BEEF
Sides $1.69 Hinds $1.99
Full Baron $1.89
Weight loss in cutting, boning & trimming will increase the price per pound.
Chargex Accepted

BEEF
A1-2 steers. Cut to your specifications. Sides $1.59 lb. Hinds, $1.95 lb. Pork, Alberta grain fed, $1.09 lb.
Weight loss due to trimming and boning increases price per pound. 100% fully guaranteed.
Red Robin Foods
Call John at 652-4921

SIDES OF BEEF $1.59 POUND, Sides of pork $1.09 pound, Cut - Wrapped - Frozen
Weight loss in cutting and trimming will increase the price per pound.
CUSTOM CURING & SMOKING
Dutch Deli' and Meats Ltd.
Retail and Wholesale
Phone 478-2626

HUNTER'S STRAWBERRIES
Pick your own berries Wednesday and Sunday starting 6 am. 65¢ per pound and 50¢. 584 Brookleigh Road.

MICHELL FARMS, ISLAND View Rd, you pick strawberries, 50¢ lb. Friday, Saturday, June 29-30, 8-5.

FRESH QUALITY STRAWBERries, ready soon; Perrier water, limited supply, 383-1233.

ALBERTA GRAIN FED BEEF Information phone Bob. 478-3374 or 478-3424.

CANNING TOMATOES, 20 pounds for $6. 4253 Grange Rd. Off Carey Rd.

BING CHERRIES SOON, 75¢ pound, by the case. 383-1233.

LARGE TOMATOES, 50¢ A pound. 6432 Pat Bay Highway

BROADLEYS, YOU PICK, strawberries, 8 am. Thursday. 1992 Stellys X Rd.

100 MISCELLANEOUS FOR SALE

LOUVRED WINDOW, NEW, 20"x24". $20. Phone 598-3727.

MAYTAG WASHER AND dryer, $550. 598-8668, 386-1166.

FIREWOOD, 7 CU DEEP freeze, 479-5131.

CONTENT OF HOME, ALSO misc good buys, 385-2302.

COLWOOD-LANGFORD
Furnitureland
Quality-Selection
Sofas, chairs, sectionals, sofabeds, wall systems, coffee and lamp tables, bedroom suites, mattress and foundation units, assorted headboards, dining room and kitchen sets, Colonial open stock pieces, televisions, stereos, refrigerators, freezers, ranges, automatic washers and dryers, dishwashers.
Brand Names
Kroehler, Atlantic, Horizon, Townhall, Hallmark, Franklin, Universal, Vallieres, Artistic, Restonic, Huppe Bros., RCA, Electrohome, Gibson, Speed Queen.
Affordable Prices
OPEN A REVOLVING CHARGE ACCOUNT WITH US TODAY.
SUMMER HOURS: 10 A.M.-6 P.M. TUES.-SAT., 12 NOON 'TIL 5 P.M. SUNDAYS. (CLOSED MONDAYS.)
COLWOOD-LANGFORD
Furnitureland
1610 Island Hwy (Farmers Market next to Parsons Bridge and The Six Mile House) 478-1921.

GOOD USED
4-drawer chest $29
Triple dresser and mirror $199
Large chair and love seat $349
Simmons hid-a-bed $249
Dinette tables from $25
Brown sofa and chair $189
Vinyl recliners from $139
Buffet and hutch $587
4'6" 3-piece bedroom suite, blue grey, radio headboard, footboard and triple dresser $179
Pictures from $5
STANDARD FURNITURE
Bargain Basement
FREE DELIVERY
Come in—Browse around
New items arrive daily
Trade-Ins Accepted
CREDIT TERMS AVAILABLE
737 YATES
382-5111

DEMO SALE
2 OUTSTANDING HOUSES
BEAUTIFUL STAINED GLASS WINDOWS
FIREPLACE MANTLES & INSERTS
FIR FLOORING
HOT WATER RADIATORS & BOILERS
FRIDGES & STOVES
FIR DOORS
BANNISTER & STAIRCASE
ROLL RIM TUBS
FRENCH DOORS
NATURAL ROCK FACING
CHINA CABINETS
KITCHEN UNITS
3 PC. BATH SET
382-4214
ATTICA

MICROWAVE OVENS FOR RENT
Try one before you buy one
• microwave • color TV • stereo
homark
• rentals • service • sales
"Home of the $10 service call"
381-5622
10-9 P.M. 6 DAYS A WEEK

NEW AND USED
Chests of drawers, $49 to $189; Dressers, $69 to $239; Single beds, $49 to $199; Complete bedroom suites, $229 to $499; Bedside tables, $29.95 to $59; Duncan Phyfe drop leaf table and 4 chairs, $608; console dining table, $329; Sets of 4 dining chairs, $99 to $269; China cabinets, $95 to $379; Student desks, $44.95 to $159; 2-pce. Chesterfield suites, $139 to $499; "Simmons" hide-a-bed, $299; Swivel rockers, $189; Vacuum cleaners, $24.95 to $95; 9x12 rugs, $89 and $119; Coffee table, $39 to $149; Table lamps, $9.95 to $79. Use your Chargex or Master Charge.
Pandora Furniture
1050 PANDORA 383-6319

KILSHAWS
1115 Fort St.
AUCTIONEERS
and
APPRAISERS
Antiques and Modern Furnishings
384-6441

1 pr. Speed Queen washer and dryer, deluxe model, white $449.95; Leonard white fridge, 14 cu., manual defrost, $179.95; Utility cabinet on casters, $194.95; 2-pc. coffee table set, $39.95; 7-pc. dinette, $129.95; Maytag 110 volt dryer in avocado $118.88; sofas and chairs from $39.95 to $488. Some in excellent condition; loveseats $49.95 to $69.95; occasional chairs $58.88 to $148.88; oak desks $99.95
TheTraders
388-6264 715 Finlayson
Open nights 'til 9 p.m.
Sat. 'til 6, Sun. 12-5

100 MISCELLANEOUS FOR SALE

COLWOOD-LANGFORD
Furnitureland
Quality-Selection
Sofas, chairs, sectionals, sofabeds, wall systems, coffee and lamp tables, bedroom suites, mattress and foundation units, assorted headboards, dining room and kitchen sets, Colonial open stock pieces, televisions, stereos, refrigerators, freezers, ranges, automatic washers and dryers, dishwashers.
Brand Names
Kroehler, Atlantic, Horizon, Townhall, Hallmark, Franklin, Universal, Vallieres, Artistic, Restonic, Huppe Bros., RCA, Electrohome, Gibson, Speed Queen.
Affordable Prices
OPEN A REVOLVING CHARGE ACCOUNT WITH US TODAY.
SUMMER HOURS: 10 A.M.-6 P.M. TUES.-SAT., 12 NOON 'TIL 5 P.M. SUNDAYS. (CLOSED MONDAYS.)
COLWOOD-LANGFORD
Furnitureland
1610 Island Hwy (Farmers Market next to Parsons Bridge and The Six Mile House) 478-1921.

GOOD USED
4-drawer chest $29
Triple dresser and mirror $199
Large chair and love seat $349
Simmons hid-a-bed $249
Dinette tables from $25
Brown sofa and chair $189
Vinyl recliners from $139
Buffet and hutch $587
4'6" 3-piece bedroom suite, blue grey, radio headboard, footboard and triple dresser $179
Pictures from $5
STANDARD FURNITURE
Bargain Basement
FREE DELIVERY
Come in—Browse around
New items arrive daily
Trade-Ins Accepted
CREDIT TERMS AVAILABLE
737 YATES
382-5111

DEMO SALE
2 OUTSTANDING HOUSES
BEAUTIFUL STAINED GLASS WINDOWS
FIREPLACE MANTLES & INSERTS
FIR FLOORING
HOT WATER RADIATORS & BOILERS
FRIDGES & STOVES
FIR DOORS
BANNISTER & STAIRCASE
ROLL RIM TUBS
FRENCH DOORS
NATURAL ROCK FACING
CHINA CABINETS
KITCHEN UNITS
3 PC. BATH SET
382-4214
ATTICA

MICROWAVE OVENS FOR RENT
Try one before you buy one
• microwave • color TV • stereo
homark
• rentals • service • sales
"Home of the $10 service call"
381-5622
10-9 P.M. 6 DAYS A WEEK

NEW AND USED
Chests of drawers, $49 to $189; Dressers, $69 to $239; Single beds, $49 to $199; Complete bedroom suites, $229 to $499; Bedside tables, $29.95 to $59; Duncan Phyfe drop leaf table and 4 chairs, $608; console dining table, $329; Sets of 4 dining chairs, $99 to $269; China cabinets, $95 to $379; Student desks, $44.95 to $159; 2-pce. Chesterfield suites, $139 to $499; "Simmons" hide-a-bed, $299; Swivel rockers, $189; Vacuum cleaners, $24.95 to $95; 9x12 rugs, $89 and $119; Coffee table, $39 to $149; Table lamps, $9.95 to $79. Use your Chargex or Master Charge.
Pandora Furniture
1050 PANDORA 383-6319

KILSHAWS
1115 Fort St.
AUCTIONEERS
and
APPRAISERS
Antiques and Modern Furnishings
384-6441

1 pr. Speed Queen washer and dryer, deluxe model, white $449.95; Leonard white fridge, 14 cu., manual defrost, $179.95; Utility cabinet on casters, $194.95; 2-pc. coffee table set, $39.95; 7-pc. dinette, $129.95; Maytag 110 volt dryer in avocado $118.88; sofas and chairs from $39.95 to $488. Some in excellent condition; loveseats $49.95 to $69.95; occasional chairs $58.88 to $148.88; oak desks $99.95
TheTraders
388-6264 715 Finlayson
Open nights 'til 9 p.m.
Sat. 'til 6, Sun. 12-5

100 MISCELLANEOUS FOR SALE

UPHOLSTERY
Quality Fabrics For Less
Morgan's Fabrics
2070 Cadboro Bay Rd. (near Fort and Foul Bay Junction), 598-4011.

Vacuum Cleaners
Nearly new and reconditioned from $25.00 guaranteed. Current models always available: Compact, Electrolux, Filter Queen, Kirby, Hoover, Sears-Kenmore, Eureka, Lewyt, G.E. etc. Power nozzles adapted to any machine. Repairs every brand. Trades welcome. Top of line Built-Ins - $325.
Mister Sweeper, 906 Esquimalt Road (at Head), Colwood Corners Mall next to Highway Supermarket. 386-3717, 474-1011.

INTERNATIONAL KNIVES
Specialty Knife Shop
574 Yates St. 383-2422
(Across from the Post Office)

LEGAL SIZE 4 DRAWER FILing cabinets, $110. Oak office table, $85. Steel safe, 20x20x36, $350. Remington manual typewriter, $55; Royal 550 office electric, $185, both in excellent shape. 1930 corner floor clock Westminster chimes, $150. Gold tweed hide-a-bed, virtually new, $195. Modern corduroy settee and chair, suit office or den, $125. 3 tier oak glass fronted display case, $215. Large burl coffee table, $225. Steptoe & Son, 434 Kingston, 383-1689.

BLANSHARD AT VIEW
INTERNATIONAL WATERBED (VICTORIA)
386-8858

ECHO
GRASS TRIMMER
BRUSH CUTTER
Nylon Line or Blades
SRM 200 20CC Engine $269
302 ADX 30CC Engine $349
GIBSON POWERCRAFT
2520 Government St.
382-8291

Ken prasing equipment
For Lawnmowers
TORO LAWNBOY
934 Goldstream Ave. 478-9313

Wosk's
WE TAKE TRADES
1810 STORE 385-8781

SPECIAL TILL JUNE 30 AT TOOLS'N SPACE. HOBBY WOODWORKING. Treat dad or yourself. Savings on 1 month and UNLIMITED TIME for 6 months membership. Novices welcome. Build your furniture for ½ the retail cost with our assistance and instruction. Open Mon.-Thurs. 10-10, Fri. and Sat. 10-6. Call or visit today. 383-9600, 338 Catherine (at Esquimalt Rd.).

CARPETS
Over $200,000 worth of carpets in stock, all colors and sizes, first and second quality. Super prices now. Fuzzy Wuzzy Rugs, Craigflower and Skinner, Vic West. 382-6142. Also Beban Plaza, Nanaimo

MOVING, ENCYCLOPEDIAS, $250. Chesterfield and chair, $350. Fridge and stove, $600. Radio with record player, $250. Zenith remote control television, $700. Bedroom suite, $300. Desk, $60. Antique table, chair and drawer set, $800. 2 single beds, $150. Dresser, $60. 6' Fargo truck, $650, 124 Fiat, $3000. Good condition. Contact Mr. Lora 385-8403 between 5-8 pm.

EATON'S WAREHOUSE STORE
749 View St.
CARPETS
Over 1000 carpet roll ends in stock, sizes from 2'x12' to 30'x12'. First and second quality. Fuzzy Wuzzy Rugs, Craigflower and Skinner, Vic West. Also in Beban Plaza, Nanaimo. 382-6142.

MICROWAVE OVEN, HOTpoint made by Westinghouse, Teflon coated complete with instruction book, recipe book and meat probe, new $750, will sacrifice for $500 or best offer. CB radio, SBE, AM, LSB and USB, 40 channel, complete with magnetic mount and mobile antenna, new $700 will sacrifice for $400 or best offer. 382-4248 after 5.

FOR SALE, STERLING SILVER tea service, silver plate tea tray, silver plate hot water jug, 2 rattan chairs with foam rubber cushions, rattan chaise lounge with foam rubber cushion, single bed with foam rubber mattress, double bed, double bed Brother knitting machine with colour changer, boxspring and mattress. 477-2041.

FLOTATION — Foam in Place Rigid Polyurethane Foam — Flotation material you can pour to fill any cavity size — Complete instructions available here — 2 Quart Kit makes 3¼ cubic feet, floats 196 lbs. for $11.95 at THE PLASTIC SHOP, 2105 Douglas St., 386-4177.

ANTIQUES, COLLECTIBLES, used modern furniture, large and small appliances. Reconditioned bicycles, lawn mowers, tools, tires, baby items, numerous miscellaneous items. Bill's Bargain Barn, Craigflower and Tillicum. 384-5235. Tuesday-Sunday. We Buy, Sell, Trade and Deliver.

GIRLS STARTER BIKE, $20. Lab signal generator, $40. Misc Electric panel boards. Builders temp power poles. 2" rigid pipe threader, cost $250, sell $75. Merc. cruiser props from 120-165 HP, offers. Marine manifold for GM 230-250 cu. in. (Merc. cruiser 165 HP) offers. 478-4032.

APARTMENT SIZE FRIDGE and stove; yellowy gold, square cornered. Fridge with 4 shelves and crisper, $110; Stove, 4 elements, 24", $80. Also, Viking apartment size fridge: white, square, cross top freezer, 4 shelves. All clean and in good condition. 477-5295

NEW INGLIS 13 CU. FT. FF PEfrig. H wheat to clear $499 ($100 off); Also 17 cu ft. in H Wheat $489, now $518; New Inglis Citation Range S/C oven, Now $588; Kenmore washer/spinner (used) $148 and Inglis compact dryer, Reg. $299, now $248. Butler Brothers, 1724 Douglas, 383-6911.

100 MISCELLANEOUS FOR SALE

MUST SELL: 6 MONTH SEARS Kenmore 17 cubic foot frost free fridge, white, right hand, new $730, sell $600. GE portable stacking or side by side washer dryer, $400. Pentax 35mm camera, $200 with flash. 12" GE portable colour TV, $100. Ladys' small wet suit, $30. 598-3046.

DELUXE CHROME SUITE, light brown swivel chairs, $165. Flex steel chesterfield and chair, $135. Old floor model radio, $80. Cash register, $75. Large office swivel rocker, $90. Outboard tank with 2 hose connection, $15. Bedroom suite, $135. Johnson 7½ HP outboard, $175. 383-8281

NEEDLEPOINT
Canvases 30% off, Parley Goblen tapestry wool 35¢ each. Clearing out Anchor tapestry wool at 30¢ each. Sale ends June 30th. Jan's Knitworld, Esquimalt Shopping Plaza, 1153 Esquimalt Rd.

18'X7'4" FIBERGLASS OVER ply, Deep V boat. Deck, cabin interior unfinished. Moving must sell before end of month. Best offer takes. One pair of Ford 14"S bolt chromies, $25. One airless spray gun, new $75. 941 Violet Ave.

B AND D RADIAL ARM SAW, range hoods, chandeliers, wall lamps, bar lights, lampshades, platform rocker, office desk, electric fireplace, shower compartment enclosure, bed headboard other misc. 2613 Doncaster dr.

ANTIQUE OAK DROP FRONT bureau desk $150; antique mahogany hall table, double pedestal Regency style $125; antique oak knee hole desk stands on 8 casters, quality quarter cut oak piece $275. All in perfect condition. 652-4740.

2 YEAR OLD GURNEY, 13 CU ft frost-free fridge and 30" continous clean range, harvest gold. $300 each. Electric lawnmower together with garden tools, $50. Chest of drawers, single bed, boxspring and mattress, $25 each. 386-7675 evenings.

18 ONLY, 9X27' AIRPORT hanger doors, steel reinforced, 2x2 laminated wood construction with 100 sq. ft. armour plate glass windows, traveler rollers included, 4000 lbs. each, good condition, ideal for constructing instant building. Call 656-1138.

MOTEL FURNISHINGS FOR sale. 11 carpets 12x15 and 12x17 $20 each; five 4'6" double beds $15 each; 20 RCA 21" TV's and stands, colour, as is, most need servicing, $100 each; metal bed frames on casters $3 each. 3110 Douglas.

COMPLETE OFFICE DICTAtion system—two Phillips model 0185 mini cassette pocket recorders; one secretary's transcribing unit model 0086. In good condition. Original cost $790, asking only $495. 385-1347 between 9-5 weekdays.

MENS 10 SPEED BIKE $40, boys bike $25, girls bike $25, Ladys bike $20, cartop carrier $8, push lawn mower $10, utility table $8, arborite top table & chairs $75, 2 single beds $20 and $35, heater for tent, $10. 6 chests of drawers. 595-5498.

Amana RadarRange
McDONALD SUPPLY
370 GORGE RD. EAST 386-6745

HOMELITE
CHAINSAWS
SALES—PARTS—SERVICE
RENTALS
GIBSON POWERCRAFT
2520 Government 382-8291

Black and Decker
Sales—Parts—Service
HASTING APPLIANCES
2100 DOUGLAS 386-7734

USED APPLIANCES, fridges, stoves, washers, dryers, Hoovers, wringer washers, deep freezes, 30 day warrenty. Bill's Bargain Barn, Craigflower and Tillicum. 384-5235 Tuesday-Sunday

TURQUOISE NYLON CHESterfield $175; black vibrator recliner $135; cast iron wood heater $200; mesh playpen $32; Gendron carriage $65. Mel's Bargains, 3460 Quadra, 384-3152. Chargex and Mastercharge available.

TEAK DESK AND CHAIR $225; corner nic-nac shelf $110; garbage burner $150; black swivel rocker $50; bird cage and stand $35. Mel's Bargains, 3460 Quadra, 384-3152. Chargex and Mastercharge available.

CARPENTER'S TOOLS
7¼" heavy duty Skil Saw. 3 handsaws. ⅜" Black and Decker drill. ½" Rockwell drill. Framing square. 22 ounce Est-wing hammer. $170 firm. All or none. 386-9517

SUPER HOME SALE
Bunk beds, antique pine and oak Canadiana furniture. Drapes, bikes, colour T.V., collectables, and lots more. 2425 Oak Bay Ave. 11-3, 6-8 everyday or phone 598-3596

15 CUBIC FOOT FREEZER $150; Harvest gold portable dishwasher $100; Whirlpool washer $100; Moffat dryer $100; 9 dr dresser with large mirror $100; 2 childrens single beds $15 each; After 6 pm. 388-6975.

BARGAIN BASEMENT SPEcials — single size box and mattresses $99.00 — double size box and mattresses $139.00 — queen size box and mattresses $199.00.
ECHO FURNITURE
704 View St. 384-2214

STIHL Chainsaws
SALES—PARTS—SERVICE
RENTALS
GIBSON POWERCRAFT
2520 Government 382-8291

VACUUM SALES
We have them all. Over 300 cleaners in stock $20 and up.
All Victoria Vacuum Ltd., 2805 Cedar Hill Rd. 595-2622.

DON'T FALL FOR GIMIC ADvertising, shop and compare prices and quality at Tillicum Furniture and TV's, Hillside Shopping Centre 595-3331 or 851 Johnson 388-6613

HOOVER WASHER/SPIN dryer, good working order, $50. Small apartment dryer, needs minor adjustment, $20. Braun juicer, used 6 to 8 times only, $45. 383-2040.

TWO AIR MATTRESSES, 10-speed fenders with attached lights and generator, portable stereo record player, two 4" foam mattresses. Girls figure skates. 598-2732.

GORGEOUS 8 PIECE ANTIQUE oak dining room suite, consists of 48" round pedestal table, 6 Queen Anne chairs (1 Captains chair) and elaborate side board, excellent condition $1250. 652-4740.

30" AUTOMATIC MOFFAT Range; RCA Whirlpool 13 cu ft fridge; Singer heavy duty sewing machine (freddle). Boys CCM 3 speed bicycle nearly new. 656-2592.

FAMILY SIZE FRIDGE: white, square, large freezer, 4 shelves, crisper, $140. Kenmore deluxe 30" stove: white, 4 elements, window oven, $85. Both excellent condition. 477-5295

MOVING TO APT, MUST SELL, matching Westinghouse avocado washer and dryer, deep freeze, king size padded headboard, matching bedspread. Miscellaneous household items. 592-3710.

SEARS EXERCISE BIKE, NEW $80. ¾ Hollywood bed with headboard, $45. One 4 X 6' plate glass mirror, $50. Aluminum 4 bulb light bar, bulbs swivel, $50. Phone 385-3255.

SAVE 100'S OF DOLLARS, guaranteed used refrigerators, freezers, ranges, washers, dryers. Phoenix Appliances, 1307 Gladstone, Monday-Friday 9-12, Saturday 10-2, 384-0423.

OUTDOOR INCINERATOR barrels. Ready for use, $6.49 delivered. 383-1328.

45-GALLON OAK WHISKEY barrels, good condition. $17.50 383-1328.

100 MISCELLANEOUS FOR SALE

17" HEAVY DUTY ATCO LAWNmower, very good condition, offers on $450. 478-4750.

MOVING, HAVE MANY HOUSEhold items for sale including furniture and appliances. 112-335-2789, after 6 pm

TEN BAGS MANURE OR SOIL, $10. Sand, $8.50. Delivered. 592-7068.

NEW SMOOTH 16"X12" CONcrete slabs, 85¢ delivered. 592-7068.

21 CU. FT. DEEP FREEZE IN working order, asking $275. After 5, 479-6017.

BARELY USED PORTABLE Singer Genie sewing machine, $180 or best offer. 477-1915.

FREE CONCRETE CYLINDER. Suitable for fill, fences, ballast, etc. 382-5141 days.

FOR SALE, ONE BAR, CHESterfield and chrome table set. 598-3921.

COPPERTONE FRIDGE AND stove, $500. Maytag washer and dryer, $500. Two vacuum cleaners. 652-2943.

BLACK AND WHITE TV, 23", $50. Brown couch and chair, $70. 382-6785 or 477-2215

12" BLACK/WHITE TV, $50. 22 Volume encyclopedia, $75. 382-4127.

18" JACOBSON REEL LAWN mower. Silvertone stereo. 385-4029

TORO CLUTCH DRIVEN LAWN mower, $150. Leather furniture, $1200. 382-4127.

KENMORE WASHER, GOOD condition, $325, phone after 6, 382-9777

SEARS APARTMENT SIZE Kenmore washer, good working condition. $50 or offer. 595-0942

SINGLE BEDS COMPLETE, $30. Double beds complete, $75. Utility trailer. 262 Old Island Highway, 479-3231.

1-YEAR OLD MEN'S SEIKO automatic, good condition, $80. 592-9638 after 5.

BAYCREST WASHER AND dryer, excellent condition. $325. 384-3915

FOR SALE, FRIDGE AND stove. Offers, call after 4 pm, 592-6921.

WESTINGHOUSE STOVE AND frost-free fridge, avocado green, $250 each. 721-3951

KENMORE ALMOND COloured washer and dryer, like new, 383-1320 after 5.

LOVELY CEDAR PATIO tables, chaise lounges, large circular tables and benches. 479-6186

LIKE NEW 9X13 GOLD RUG, excellent condition, $35. 385-7772.

PROPANE TOILET, SUITABLE for summer cabin, $235. 477-9223 after 6pm. weekdays.

EDWARDIAN LOVESEAT, asking $300, English pram $80. 592-0992.

HONDA PORTABLE GENERAtor E800, 15 amp. Brand new. $399. 478-4217.

ANTIQUE KITCHEN CABINET (Hosier), asking $275. 478-8948, after 6.

AUTOMATIC ELECTRIC dryer, good condition, $125. 595-7678.

WOOL RUG, 9X12, MOSS green background, with gold and ivory. As new. $200. 478-5665

LOVELY HERITAGE TYPE double bedspread, champagne colour. Like new. 383-2294.

SEEFIRE STOVE, NEW, TALL Prototype, cost $700, sell $350 477-6164

ROTARY MOWER WITH catcher, $50, garden tools; car jack. 478-4286.

2 KIRSTAN MATCHING CARpets, 9x12 and 6x9, 6 months old. 2 antique hall tables. 598-3594.

CAST IRON TUBS, FRIDGES, and lots of other miscellaneous. Call anytime: 383-3528.

FRIDGE AND STOVE, EXCELlent condition, 262 Old Island Highway, 479-3231.

40 NEW DOORS FOR SALE, reasonable. Before 9 am or after 5 pm, 477-6534.

1978 YAMAHA GO-CART, LIKE new, also, starter, and battery carrier, 478-4324 anytime evenings.

WALNUT DINING ROOM suite, $450, 12' wide green velvet drapes, $150 firm. 656-2491.

GREEN SECTIONAL CHESterfield, $75; lots of miscellaneous. 478-7013.

PANASONIC MICRO WAVE oven, chandelier type dining room lamp, 595-0607.

Bullock's oil fired furnace complete. Wanted, plate glass, 5'x10'. 477-1485.

ONE TWO MAN TENT, NEARly new. Humidifier, thermostatically controlled. 383-8456.

TENT, 9X12, CATALYTIC heater, very good condition. Offers. 656-2369

CUSTOM MADE POOL TABLE and all accessories. $500 or best offer. 386-0571 after 4 pm.

2 GOLF CARTS, BAGS AND clubs, hardly used, $200. 383-8684.

OVAL BRAIDED RUG, OCCAsional table, and other items. 383-6942.

WATER PAINTS FOR SALE, $20 a set. Please phone 382-3959.

180 POUND WEIGHTS, 2 BARS and dumbells, $65 firm. 652-4606

MOVING MUST SELL EVERYthing, living room suite, beds, etc. 383-5992.

HOUSEHOLD ITEMS FOR sale. Phone 478-4212.

750 LB EQUALIZER TRAILER hitch, $70. 477-5656.

UTILITY TRAILER FOR SALE, brand new, 721-3617 (Victoria).

STIHL 041 CHAIN SAW. EVEnings, 598-7706.

ONE EL 1500 HONDA 110 GENerator. 478-6682 or 478-2021

18 CUBIC FOOT VIKING freezer, as new, phone 382-9861.

FILTER QUEEN VACUUM, $200. 384-0655

RADIAL ARM SAW
652-1536

33"X40" LUGGAGE CARRIER, with straps. $15. 386-9517

750 GALLON FIBERGLASS septic tank, best offer. 479-1212.

PAIR OF WATER SKIS, $65. 592-6588

GOLD SHORT SHAG, EXCELlent condition. 477-9324.

ROUND PATIO TABLES, $15 each. 262 Old Island Hwy.

6X9 SLIDING GLASS PATIO door. 479-2139.

OLDER 22 CU. FT. FREEZER, $150. 479-4573.

CERTIFIED SHAKES, ⅜X18, $55. Call 723-7026, Port Alberni.

WHITE SUPER DELUXE SEWing machine, $45. 478-2978.

ONE 12X15 GREEN CARPET. $100. 478-6247

PICNIC TABLES FOR SALE, $35. Phone 478-1091 anytime.

ABOVE GROUND OVAL POOL, approximately. 10'x16', $150. Phone 592-0592.

NEED A TELEPHONE ANswering machine? Call Interconnect, 384-0511. Sales, service, rentals.

REPOSSESSED AND RENTAL return office equipment and furniture. Sacrifice prices. Remco Office Systems Ltd, 385-6796.

GROWER'S SELECT TROPIcal Plant Mart. Quality plants. Low prices. Wholesale, retail. 414 Craigflower Rd. 381-5522

100 MISCELLANEOUS FOR SALE

KITCHEN AID
KENYON SALES
386-

117 ANTIQUES and ARTS

ANTIQUES, ART COLLECTIBLES

Regular Fine Quality AUCTIONS & APPRAISALS

For Insurance, Probate and Sale Purposes contact

JOHN BOYLE at 386-3308

THE AUCTIONEERS & APPRAISERS FOR VICTORIA & VANCOUVER ISLAND

LUNDS

GORGEOUS 8 PIECE ANTIQUE oak dining room suite, consists of 48" round pedestal table, 6 Queen Anne chairs (1 Captains chair) and elaborate side board, excellent condition $1250. 652-4740.

FURNITURE REFINISHING and antique restoration by museum trained professional. Phone 383-4413 for free estimates. Satisfaction guaranteed.

VICTORIAN WALNUT CABINET, 4 drawers below shelved cupboard. Carved central door with etched and bevelled mirror side panels. $485. 477-7090.

CASH FOR OLD OIL PAINTings, antique and estate jewelery. Brandon's, 18 Centennial Square. 385-0623.

HIGHEST PRICES PAID FOR quality antiques. Clocks, rugs, paintings etc. Free valuations. D. Robinson, 1019 Fort, 384-6425.

ARTWOOD ANTIQUES, 546 Herald St. Prices slashed, all stock must go, closing June 30th.

FURNITURE REPAIRED. Antiques our specialty. Phone 478-2539.

WE BUY SMALL ANTIQUES INcluding furniture. Walter Antiques, 388-6116.

ORNATE GRECIAN NOBILITY brass bed, late 1890's. $1500. 385-5517.

GRAND ANTIQUE OAK HIGHboy with bevelled mirrors, $1200. Must be seen. 385-5517.

BOTTLE 1937 CHAMPAGNE; one old cherry brandy; twenty import miniatures. 386-6690.

120 GARDEN SUPPLIES

Fertilizer

SAANWOOD FARMS LTD. Cow manure. 652-7026 or 652-1743. No Sunday calls please.

FISH FERTILIZER $2 PER gallon while it lasts. 478-6969.

Plowing, Rotovating and Cultivating

DON'S TRACTOR SERVICE 477-3913

We rotovate, plow, cut grass and brush; also loading and hauling.

4 BROTHERS — ALL AREAS Hand Tillers, Tractors 479-6112

TEDS TRACTOR SERVICE. Hay cutting, rotovating, plowing, leveling. 478-4059

Tools and Supplies

WEEDEATER, ALMOST NEW, model 707, gasoline powered, $250. Phone 595-7796.

USED "SUFFOLK" LAWN mower, 14" reel type, gas engine. 477-8408.

TORO 21" REEL MOWER, $149. Come and see. 479-7680.

Top Soil, Rocks and Fill

Clean Blasted Rock

$3 per yard delivered within 6 mile circle, 12 yard minimum. Price negotiable on large quantities. Bruce Mann Excavating Ltd. 477-3696.

TOPSOIL, 10 TO 15 CUBIC yards, $6 per cubic yard. Perc soil 10 to 15 cubic yards. Blasted rock 10 to 12 cubic yards. Prices available on request. Wakeman & Trimble Contractors; 652-1194, Res: 652-2445.

SCREENED TOP SOIL Only $5.70 per metric ton Plus Delivery Trio Ready Mix, 658-5235

SCREENED TOP SOIL WITH manure and sand, $10 per yard, delivery extra. Sterilized potting soil by bag. E. Nixon Ltd. Office 385-4431; Yard 478-0511; Nights 479-1937.

TOP QUALITY SHREDDED top soil with manure and sand added. 10 to 14 yards at $9.25 per yard. Smaller quantities available. Peninsula Bulldozing, 479-1884.

#1 SCREENED TOP SOIL $12 A yard delivered, 5 yards minimum. Self pick-up $9 a yard, small orders extra charge. 478-6649.

WEED FREE VIRGIN SOIL Black, shredded and usual excellent quality. For fast delivery. Call AM, 383-4532.

NO. 1 SCREENED TOPSOIL mixed with sand and manure, 14 yrds. $125; 7 yrds. $70. Sell pickup load, $9 yard. 478-3322.

FREE FILL, DELIVERY charge only, topsoil, fill sand and blasted rock. Reasonable. 658-5172, 658-8921, 479-1582.

BY SACK WEED FREE GOOD black soil, 382-2843, 7 days a week.

SAND, GRAVEL, DRAIN AND crushed rock, 1 to 6 yard loads. 658-5406.

TOPSOIL, 6 YARDS, $60. FREE Delivery. 478-8167.

125 PETS and SUPPLIES

HAVE YOUR DOG OBEDIENCE trained or guard dog trained by professional trainers. Victoria Guard Dog Ltd. 652-4180 or 384-8431. We do it with love.

Put your dog in a safe place, buy a kennel. 385-8209

HALF SIAMESE MOTHER MET a white blue eyed tom, kittens, some white are beautiful and housebroken. 652-2719.

DO YOU HAVE A PROBLEM with your dog? Do you want hime trained? Phone Ray Boyle 385-8209.

REGISTERED POODLE PUPpies. Small miniatures, tattooed and shots. Phone Nanaimo, 754-5868.

ADORABLE BORDER COLLIE cross pups, 6 weeks. Beautiful markings. $15 male, $10 female. 479-0470

DOBERMAN SHEPHERD cross male puppies, 6 weeks, purebred bloodlines. To good country home. $20. 478-7882.

BLACK AND GREY CAT FREE to a good country home. Must go by Thursday. Moving and can't take him with me. 385-0314.

FREE TO GOOD HOME AFfectionate male neutered orange tabby cat, owner transferred. 384-2885.

REG. AFGHAN PUPPIES Shots, dewormed, 1 black and tan male, 1 black-masked red female. 112-748-4272.

BABY COCKATIELS AND CANaries as pets, cockatiels are finger trained and are from champion stock. 382-2823.

DESPERATELY NEEDED good homes for small and large dogs. Their need is immediate. Call Animal's Crusaders: 386-9832.

PUREBRED SPRINGER SPANiel, no papers. $100 with shots. 112-748-8963.

24 GALLON AQUARIUM, fully equipped, salt water fish included. $55. 598-6033

RABBITS Different colors with or without cages. 479-3757

27—GALLON TANK, STAND, UG filter, pump, heater, fluorescent canopy. $130. 479-9494.

TWO GREY MALE KITTENS, 9 weeks old; 1 orange male, 1 year old. Free to good home. 386-8604.

WANTED ANIMAL TRAVELing cage for Poodle dog. Reasonable. Phone 592-3809.

AQUARIUM, 20 AND 5 GALLON. Plants, fish, fully equipped and running. 592-9010.

PART PERSIAN KITTENS, 8 weeks old, to good homes only. 382-7515

2 WHITE KITTENS, 9 WEEKS, free to good homes. 479-7955 after 6.

CUTE SILVER MINIATURE poodle pups to good homes, $85. 642-5386

IRISH SETTER PUPPY, 7 months old, good with children, house broken, $100. 385-5584.

MRS. MADSEN, PLEASE phone again, re-Persian stud service. Lost your number. 652-1573.

FREE GUINEA PIG SELLING one pure Siamese kitten. After 6 pm, 721-3666, Gordon Head.

FREE TO KIND HOME, NEWfoundland-type neutered dog. 478-1521 or 629-3588.

FREE 6 MONTH OLD LAB To good country home 382-9144 after 6

REG. MIN. POODLE PUPPIES Shots, dewormed, black females. 112-748-4272.

TWO WHITE FLUFFY KITtens, 8 weeks old. Free to good home only. 479-4704 after 2:30.

FRIENDLY AFFECTIONATE baby cockatiel for sale, $45. 642-4393 phone anytime.

ONE BAG OF CAT FOOD GIVEN with 2 free grey kittens. 478-8529 Metchosin.

URGENT, 10 PUPPIES NEED nursing mothers. Mother died. 595-2062.

FREE VERY BEAUTIFUL KITtens, 6 weeks. 592-0768 or 595-4727.

TWO PUPPIES, 6 WEEKS OLD, need loving home. 75% Lab. 478-6028.

JACK RUSSELL PUPS FOR sale, $75. Phone 652-4065.

KITTENS, FREE, TOILET trained, lovely kittens. 478-0231, 477-8341 early am, late evening.

PUREBRED IRISH SETTERS pups, $100 each. 478-6682

MALE COCKATIEL, $60 INcluding cage. 382-8114.

KITTENS, SEE ONE YOU'LL buy one. 652-1777.

FREE KITTENS. 477-8574

KITTENS, HEALTHY, 6 WEEKS old, litter trained, free. 382-5173.

KITTENS, TABBYS AND whites. Litter box trained. 656-3314.

COCKATIEL WITH LARGE cage, $65. 656-7948

ALMOST PURE LAB PUPS ready for adoption. $20. 478-2682

LARGE RABBIT HUTCH AND rabbits for sale. 383-0459.

GERMAN SHEPHARD PUPS, 8 weeks, $85. Phone 478-3132.

FREE: WHITE KITTEN, 8 weeks old, trained. Phone 477-0650.

FREE TABBY KITTENS TO give away. 652-1865

TOY POODLE, MALE, NAIL clipped, shots, $65. 478-6252.

ADORABLE KITTENS, FREE to good homes, 478-1865.

GOOD HOMES TO 7 WEEK OLD kittens and 2 adults. 382-8519.

FREE ONE 7-YEAR OLD spayed female Scottie. 382-4671.

TALKING MYNAH BIRD. 478-7013.

REGISTERED AIREDALE puppies. 479-6898.

KITTENS NEED HOMES DEperately, free, phone 479-7974.

127 CHICKS, POULTRY HATCHING EGGS SUPPLIES

TEN TWO-YEAR-OLD RHODE Island reds for sale. 479-5944.

128 LIVESTOCK SUPPLIES AND EVENTS

VICTORIA FARM MEAT SERVICES LTD 1057 Marwood Ave.

Will be open for business July 2nd, 1979. We offer a complete federally inspected slaughter and custom processing facility to service S.V.I. farms.

RATES

Beef	$23
Calves	$12
Hogs	$12
Lambs	$7
Goats	$15
Custom Cutting	20¢ per lb

We also buy livestock. For more information please phone 478-4962 or 478-3944.

JOHN MacNUTT TRUCKING SAWDUST—SHAVINGS HOGFUEL Large or Small Loads 479-6560 479-1908

MANDER TRUCKING LTD. SAWDUST SHAVINGS CEDAR HOG FUEL 385-3041 After 6, 477-5053, 479-7629

FRED BALL TRAILER SALES LTD 2269 Newman, Saanichton, BC Arriving Soon - A Shipment of Circle J. Horse Trailers. New and Used trailers in stock 652-2050 DL02109A 656-2305

OLDFIELD FEED SUPPLY Complete animal feed 5925 Oldfield Rd., 658-1142

4 YR. OLD 16.2 HH AMERICAN saddle bred bay gelding "Des Moines Venture", trained english and drives, excellent disposition, $800. Can be seen at Woodgate Stables or phone 743-5045 Cobble Hill.

RIDING SCHOOL AT TWIN TOTEM 652-5882 Hourly lessons $10 small group Day camp for July age 10 up $75

TFL ARABIANS, 3 YEAR OLD purebred filly, in training with Alison Rawlins, $2500. Port-A-Stall dealer for complete horse accessories. For more information call Linda Prior, 656-2632.

WHITE WELSH GELDING, 9 years, 11.2 hands, good with kids. English plus cart experience, excellent for show. Some tack included. $375 obo. Call collect 539-5584.

AT LONG LAST! OUR SPRING ratcatcher shirts and English leather boots have arrived, field and dress. Shank's Saddlery. 764 Roderick. 384-5011

SHOW PONY, 13.1 HANDS, Gelding, no vices. Excellent disposition. Jumps well, consistantly in the ribbons. 10 years old, good on trails, 598-3596.

FREE Cedar Hog fuel, delivery only. 385-3041. After 6pm 477-5053, 479-7629

SEAWARD FARMS, HUNTER-Jumper Hack show, July 1-2. Information phone Sharyn or Fred Ball, 652-4783 or 652-2050

FOR SALE, RIDING CHAPS, brown deer skin. Will fit person 5'9" to 6'. New condition, 595-2798.

ALL PONY CLUB CAMPERS will receive a 10% discount until camp starts at Shanks Saddlery, 764 Roderick St., 384-5011.

15.2 HH, 9 YEARS, ¼ Horse/Arab Mare. Shown successfully, Experienced Rider, $900. 658-1173.

½ THOROUGHBRED GELDing, $650. Tack, $125. Riding apparel, $135. Complet, $810. 112-743-9466.

10 HOLSTEIN FEEDER steers. One year old. Must sell. $400-$475. Angus Holstein heifer, $525. 652-3501

REGISTERED HACKNEY pony, 13.2 hh, must sell before July. Ask for Sofya, 477-3162.

ENGLISH ALL PURPOSE SADdle, excellent condition. $150, or will consider trade. 474-1450.

FEMALE PIGLETS, 11 WEEKS old, $60. Phone 479-0258 after 4 pm.

FOR SALE 13-YEAR OLD gelding. Well schooled. $900. 479-0545.

HIGH BACK ENGLISH SADdle. Offers on $250. Carolyn 386-0789

UNREGISTERED PUREBRED Angus Heifer, 10 months, good stock. 479-9191

COCKY CAMPBELLS DUCKS, 2 hens, one drake, 15 months old with five chicks, $25. 478-8970.

14.2 PINTO GELDING, 8 years, good trail horse, $500. 658-5382, Sue.

REGISTERED SAANEN DOE, Saanen kid, half Saanen doe. Muscovy ducks. 474-1961

MIXED HAY FOR SALE. $70 per ton. 112-743-5047.

WEANER PIGS FOR SALE. Phone 112-743-4297.

SWEET CHIHUAHUA CROSS puppies, $25. 478-3368.

GOOD NEW HAY, $70 TON, $2 bale. Phone 385-6444.

BALED HAY IN THE FIELD, $70 per ton. 658-8827

FEMALE GOAT FOR SALE. $25. Call 479-6220 after 4pm.

130 HEAVY EQUIPMENT AND MACHINERY

HABITAT'S EQUIPMENT CENTRE 994 GOLDSTREAM AVE. 478-0811 DL01978A

New portable engine crane, 1500 lb. capacity $400.

VH4D Wisconsin engine completely rebuilt $1800.

Fordson tractor with loader, sale price $1595.

444 Bobcat loader $3500.

1975 Ford 350 camper special ¾ ton truck $3995.

POWER STUMP CUTTER, FACtory built. Driven by 18 horsepower 2 cylinder Wisconsin. Hydraulic controls. Cuts stumps any size, to 6" below surface. Trailable. $900. 656-2360

NEW, 20'X8'6" HEAVY DUTY flat deck trailer with stake pockets. Tandom brakes, rated 30,000 lbs. Excellent for equipment or hay etc. $1850 or swap car or ? 656-6806

CAT D-7—3T ANGLE DOZER, winch, canopy, oil clutch, 7E undercarriage 65%, permium condition. Surrey 112-536-7555, 536-7719.

JOHN DEERE 450 LOADER, Beales canopy, standard bucket, undercarriage 75%, excellent condition. Surrey 112-536-7555, 536-7719.

AUCTION, HAPPY VALLEY Centre, Saturday July 7, 1 pm. Taking consignments now. 478-6293. See our ad under miscellaneous wanted.

MIXERS (CONCRETE AND mortar, 4, 5.6 and 9 cu.ft.). Half price. Richmond, 278-8552, also evenings.

PATRICK GRAPPLE LOADER, rubber tires, recently rebuilt. Shingle mill, complete, deisel powered. 18" automatic barn shake machine, clipper saw. 112-758-3013, Nanaimo

220 CUMMINS REBUILT, AS new, $3800. 14 yard gravel box, good condition, $2000. 7 ton Insley crane, $2000. 478-8864.

1969 INTERNATIONAL DIESEL loader and backhoe, low hours, with triple axle trailer flatdeck. $7200. 642-4758, 386-7977.

12 VOLT PUMP, METER AND reel, with 90 gallon tank, suitable for fueling equipment from ½-ton truck, $350. 383-4138.

1967 BACKHOE WITH FRONT end loader, International, $6000. 656-7149.

CASE GARDEN TRACTOR # 195 with dozer and mower, like new. 652-2510.

1977 FORD F600 SINGLE AXLE 5 and 2 dump, like new. 382-3521, 652-3318.

5½ TON LYKA TRUCK MOUNT crane and 20' dumping deck with winch. 478-6570.

722 DIESEL BOBCAT, TRAILer, tracks, 2 buckets. $12,000. 478-4795.

WANTED: 6V-53 DETROIT DIEsal. 479-9191

135 FARM IMPLEMENTS

J. GRIEVE MOTORS LTD.

Lawn & Garden Tractors 7 hp - 28 hp Diesel Farm Tractors 22 hp - 275 hp Full Line of Attachments Balers and Swathers

652-1642 SAANICHTON

135 FARM IMPLEMENTS

Kenprasing equipment for Small engines BRIGGS-STRATTON and KOHLER TECUMSEH

934 Goldstream Ave. 478-9313

J. GRIEVE MOTORS LTD. Vancouver Island's largest farm implement dealer now selling Yanmar 4-wheel drive tractors, 13 to 33 h.p. Full line of attachments. 652-1642 SAANICHTON

TWO SETS OF CULTIVATORS. Phone after 5 pm, 479-2302

148 LEASE VEHICLES

ENSIGN WILL SHOW —YOU— HOW TO LEASE AND SAVE!!!

Lease Returns S/W SALE

75 Fury
76 Volare Premier
76 Chrysler T+C
78 Volare
78 LeBaron

SPECIAL 78 MERCEDES 280SE Loaded—Sunroof Under Factory Warranty

PLUS MANY MORE

Tom Cino
Bryan Cathcart
SELL Premium Ex-Lease Cars

LEASING??? See Roy Hughes And Ask About

CHRYSLER LEASING SYSTEM

Member of Chrysler Leasing Systems

Quadra At Caledonia Dealer licence number D548B 386-2411 Open Weekdays 'Til 9:00

McCALLUM MOTORS LEASING LTD.

CAR LEASING THE MODERN CONCEPT

Our leasing aggreements are designed to be flexible. You tell us your needs, we tell you how we can meet them.

For further information contact Don Innes or Cam McCallum at McCallum Motors Leasing Ltd. 1101 Yates St. 382-6122

150 CARS FOR SALE

PLIMLEY

BRITISH LEYLAND 1010 Yates 382-9121

78 Honda Accord	$6295
78 Ford Fiesta	$4195
78 Horizon	$5695
75 Charger	$3695
75 B.M.W. 530i	$11,495
74 Datsun B210	$2695
74 Datsun 260Z	$5995
74 Fiat 128	$2495
73 Toyota P.U.	$2895
73 Pinto S.W.	$2395
73 Capri 2 door	$2695
73 Datsun 610, S.W.	$2895
73 Toyota Corona S.W.	$2995

Dealer Licence 592

150 CARS FOR SALE

ENSIGN CHRYSLER PLYMOUTH

ENSIGN CHRYSLER PLYMOUTH

ALL UNITS CHECKED BY CAR CLINIC DIAGNOSTIC CENTRE

WE THOUGHT YOU SHOULD KNOW ECONOMY 4 CYLINDER MODELS

78 Mazda 929 4-door 4 cyl. 4 spd. Radio. Silver exterior Stock #83671 SALE PRICE $4,696

77 Arrow G.S. 2-door 4 cyl automatic. Radio. Yellow exterior Stock #8223 SALE PRICE $4,393

75 MG Midget 2-door convertible, 4 cyl., 4 Spd., yellow exterior Stock #11091 SALE PRICE $3,993

30c.74 Datsun PU 4 cyl, 4 spd, radio, canopy, orange Stock #63321 SALE PRICE $3,993

ALSO ON SALE NOW

79 Cordoba
78 VW Rabbit
78 King Cobra
78 Cordoba
77 Granada
77 Trans Am
77 Acadian
77 Cordoba
76 Chrysler s.w.
76 Camaro
75 Dodge Dart
74 Ventura
72 Ranchero

Plus Many More

GOV'T TESTED PLUS 2-YEAR WRITTEN WARRANTY

ENSIGN Chrysler-Plymouth Ltd.

DOWNTOWN YATES AT COOK Dealer licence number D495A 386-2411 Open Weekdays Till 9:00

PALM MOTORS

CREDIT Good or Bad

WHO CARES WE FINANCE NO CO-SIGNERS

Let us help re-establish your credit. Separated, divorced, old age pensioner, single, male or female. You qualify. Buy and pay at same location. Cars from $150 down and payments as low as $10 weekly.

Instant "NO-RED-TAPE" CREDIT Walk In, Drive Out

3342 Oak St. 386-8385

150 CARS FOR SALE

Brian Holley MOTORS LTD. SUBARU VOLVO

VOLVO BEST BUY '79 SALES UP 40% OVER 1978

Come in and test drive one and find out why. Priced from $8,203 (242 DL)

MID-YEAR DEMO SALE

79 VOLVO 244 DLA #2805. 4 dr. Sedan, auto., p.s., all power 4 wheel disc brakes. Jasper green with beige vinyl roof and accent stripe, AM/FM radio etc. 1,500 KM. New car price $10,194. Demo Sale Price $9,798

79 VOLVO 264 GLA #2923. Finished in gold metallic lacquer with beige corded velour. Every conceivable option includes air, powr windows and side mirrors, auto., p.s., p.b., AM/FM cassette stereo with power antenna, cruise control, sunroof, Cibie lights, 3,600 KM. New car price $15,535. Demo Sale Price $14,700

79 VOLVO 244 GL #2918. Overdrive. Finished in metallic silver with black leather. Factory sun roof, power steering and brakes, Alloy wheels and steel belt radials, AM/FM stereo cassette, sunroof deflector, rect. Cibie headlights, GT front spoiler, etc., 3,680 KM. New car price $12,230. Demo Sale Price $11,595

79 VOLVO 244 DL #2902. Automatic. Finished in dark brown with beige cloth interior. AM/FM radio, decor package, wheel trims, etc. 3,200 KM. New car price $9,996. DEmo Sale Price $9,396

79 VOLVO 242 DL #2993. 2 dr., automatic. Finished in Scotia blue with blue cloth, AM radio, decor package, wheel trims, etc. 2,600 KM. New car price $9,425. Demo Sale Price $8,795

79 VOLVO 244 DL #2861. Automatic. Finished in red-brown with beige cloth. Power steering and brakes, AM/FM radio, decor package, etc. 10,800 KM. New car price $9,930. Demo Sale Price $8,995

79 VOLVO 245D Wagon #2866. 5 speed overdrive. Finished in red with matching red vinyl interior. Loaded with options, including auxillary 3RD seat, AM/FM cassette, custom roof rack, GT alloy wheels, front spoiler, quartz lights, etc. 8,800 KM. New car price $11,561. Demo Sale Price $10,700

Full factory warranty of 12 months unlimited mileage on all these demonstrators.

WE NEED YOUR TRADES

Sales Dept. Open 9-9 Mon.-Fri. 9-5 Sat.

BRIAN HOLLEY Motors Ltd. 3319 DOUGLAS Between Woodward's and Woolco

DL 5141 384-1161

Cornell GM USED CARS YOU CAN EXPECT A GREAT DEAL FROM CORNELL

80 CARS TOP QUALITY RECONDITIONED READY TO GO!

WE'RE EASY TO DEAL WITH

STOCK NO. 5071B '75 CHRYSLER 4 dr., brown, V8, auto, ps, pb, radio, air, cruise control, 8-track tape. $4595

STOCK NO. 5054B 75 PONTIAC FIREBIRD Esprix, brown metallic V8, auto, ps, pb, vinyl top, mag wheels. $5795

STOCK NO. 77A 76 OLDS OMEGA, blue, 4-dr. Brougham, V8, auto, ps, pb, radio, vinyl top. Excellent condition. $4495

STOCK NO. 660A 75 CHRYSLER CORDOBA, silver, landau, V8 auto, ps, pb, radio, air, pw. $4995

GMAC and BANK FINANCING AVAILABLE

Finlayson and Burnside 385-5777

66 MUSTANG, ORIGINAL $1600. 1278 Bay Street

1968 CORTINA, ASKING $400 OR best offer. 478-6695.

150 CARS FOR SALE

THREE POINT MOTORS

LINCOLN 78 CONTINENTAL Mk V Immaculate dark blue Bill Blass Edition with moon roof $16,975

B.M.W. 75 530i Only 35,000 miles, metallic brown, 4-speed, power steering, sun roof, AM-FM and cassette $10,975

ALL UNITS BELOW CARRY ONE-YEAR INTERNATIONAL WARRANTY AT NO EXTRA CHARGE

78 DATSUN F10 Station wagon with custom roof rack, radio. Only 10,000 km $4334

78 DATSUN B210 Very low mileage! $4589

78 DATSUN 510 Every imaginable extra on this sharp yellow sportback $5631

78 DATSUN 200SX Sporty red, 5-speed. Only 10,000 km $5852

77 DATSUN 200SX 5-Speed, AM-FM stereo, custom roof rack $4534

77 DATSUN 710 Immaculate white station wagon, 17,000 miles $5295

76 CHEVETTE Scooter hatchback, radio. Only 9,000 miles $2995

76 RABBIT Bright blue, 4-speed $4295

76 DATSUN 280Z Silver 2+2 with sun roof, radio, cassette $8995

75 DATSUN B210 Yellow hatchback, 4-speed, radials $3395

75 DATSUN 710 Very nice 4-door $3493

75 DATSUN Pickup Automatic, canopy, H/D bumper, mirrors $3526

75 VOLVO 164E Metallic beige, velour seats, automatic, power steering, sun roof, AM-FM radio $6289

74 DATSUN B210 Metallic brown hatchback, automatic, radials, radio. Only 24,000 miles $3795

74 COURIER Pickup Only 34,000 miles, camper canopy, H/D bumper, mirrors, radio $3588

OPEN 'TIL 9 P.M.

Government at Hillside 385-6737 DL 00740A

PETER POLLEN FORD

OVER 75 TOP QUALITY USED CARS AND TRUCKS

ON THE SPOT BANK RATE FINANCING

7-DAY MONEY BACK GUARANTEE

384-1144

YATES and COOK Dealer No. D 5373

Hop With The Rabbit

This 76 Volkswagen Rabbit is a 2 door hatchback, 4 speed model which has clocked only 35,000 miles. It is equipped with Michelin tires (also has 2 Michelin snows on rims) AM Radio and painted in outstanding orange. Truly a good looking economical car. Contact BOB SHERRATT, home 598-8541 or McCallum Motors, Colwood 478-1741. D5603A

1977 BUICK SKYLARK, EXCELlent condition, low mileage, $4000 firm. 384-9003.

150 CARS FOR SALE

DOUGLA VOLKSWAGEN AUDI

Your Largest Volkswagen - Audi Dealer On The Island!

DEMO $ALE $AVE HUNDRED$

79 AUDI FOX Sedan. Automatic, fully equipped, AM/FM radio, etc. Finished in copper metallic, with only 6,000 Km. WAS $9243 NOW $8595

79 AUDI FOX GTI, Sport Coupe. 4-speed, AM/FM, finished in silver with only 8,000 Km. WAS $8545 NOW $7995

79 RABBIT Deluxe, 4 door. Radio, sun roof, rear wiper, etc. WAS $8118 NOW $7495

79 SCIROCCO Coupe. 4 speed, radio, etc. Gleaming Indiana Red, with only 5,000 Km. WAS $9225 NOW $8495

79 AUDI 500S, 5 speed. All options! Beautiful Inari Green, with only 8,000 Km. WAS $16,745 NOW $15,950

79 VW WESTFALIA Camper, (P31 model). Automatic, fridge, radio. Finished in orange, with only 1,000 Km. WAS $14,225 NOW $13,395

UP TO 60 MONTH SCOTIA PLAN FINANCING AVAILABLE. O.A.C.

Douglas Volkswagen Ltd. 3329 Douglas Street

388-5466 Dealer Licence 5100

SUBURBAN MOTORS

THE HOME OF LINCOLN CONTINENTAL AND MARK V, MARQUIS, COUGAR, XR7, ZEPHYR AND FORD TRUCKS

JUNE ECONOMY SPECIALS!

78 ZEPHYR 2-dr., 6-cyl., std., radio $4995

78 BOBCAT wagon, 4-cyl., AT, radio $4695

76 DATSUN F10, 2-dr., 4-spd., radio $2995

76 HONDA, 4-spd. $3295

76 MAVERICK 2-dr., V-8, AT, PS, PB, radio $4295

75 VEGA GT, 4-cyl., AT, radio $1695

74 FIAT 2-dr., 4-spd., radio $2195

74 PINTO 2-dr., 4-spd., radio $1695

74 MAVERICK 4-dr., 6, AT, PS, PB $2995

73 AUDI 2-dr., 4-cyl., AT, radio $2495

TRADES WELCOME BANK FINANCING

Douglas and Saanich Rd. 386-6131 DL 5528

YEAR—END DISCOUNTS

4 door, 6 cylinder, automatic, power steering, power brakes, brand new $6450. Also 2 door hatchback Nova. Brand new $6625. Call ALAN SHEARNE for personalized service at Millstream Chevrolet Ltd. Res. 382-3391 or 474-1211. D5831

150 CARS FOR SALE

Millstream CHEVROLET

FIREBIRD 78 FIREBIRD, V-8, 4-speed, power steering, power brakes, mag wheels, radial tires. Finished in white with red bucket seat interior. Extremely low miles. BCAA inspected. $7450

STATION WAGON 71 CHEVELLE NOMAD V8, automatic, power steering, radio. Exceptionally clean. Low mileage. Finished in green $2950

VENTURA 76 VENTURA 2 door coupe, 6 cylinder automatic, power steering, radio. Finished in maroon with black cloth trim $4450

ACADIAN 76 ACADIAN 2 door hatchback, 4 cylinder, 4 speed, radio, chrome roof rack. Finished in yellow with fawn trim. BCAA inspected $3550

STATION WAGON 74 MONTEGO VILLAGER wagon, 8 automatic, power steering, brakes and radio. Finished in bronze with brown vinyl seats, chrome roof rack, woodgrain side panels $2990.

OPEN MON.-FRI. 8:30 a.m.-9 p.m. SAT. 9-6

Millstream Chevrolet Ltd. 1730 Island Highway 474-1211 Dealer Lic. D-5831

Speedway MOTORS LTD VOLKSWAGEN PORSCHE AUDI

For Special People

77 CORDOBA with T-top, air conditioning, cruise control. Finished in striking black with complimentary interior. Factory mags, low miles.

75 BMW 30Si, top of the line BMW. Finished in silver with real leather upholstery. Air conditioning, power steering, power windows, stereo, sunroof. Complete service history.

78 BUICK Estate wagon. Finished in silver metallic with red interior, power windows, tilt wheel, stereo, air conditioning. A great top of the line luxury wagon for the whole family.

A FEW AUDI 5000 DEMOS LEFT at great savings 5 speed or automatic.

DOWNTOWN AT SPEEDWAY VOLKSWAGEN, PORSCHE, AUDI

971 YATES STREET at VANCOUVER

Dealer Licence No. D-5180

385-2415

WILLE Dodge • Chrysler

Many More To Choose From

78 Omni	$4895
78 Volare	$5295
77 Monarch	$4995
77 Cordoba	$5895
76 Chevelle	$4495
76 Mazda SW	$2695
75 Dart	$3395
75 Ford Custom	$3295
74 Satellite	$2495
74 Celica	$2695
73 Chevelle	$2295
73 Vega	$1595
71 Chrysler	$1495
65 Dodge Dart	$1095

Many More To Choose From

3200 DOUGLAS AT CLOVERDALE 382-2313 MON. TO FRI. 9 TIL 9 SAT. 9 TIL 5. DL5188

Sidney Car Mart WHERE YOU GET QUALITY AT A DISCOUNT Cars, Pickups and Vans 9757-5th St. D01591A 656-2432

150 CARS FOR SALE

McCALLUM DATSUN VOLVO

You Are Number ONE With Us

We offer you used car warranties. Independent survey of our stock and genuine concern. Come in and browse.

BCAA INSPECTED FOR YOUR PROTECTION

79 BUICK Skylark
78 FORD Granada Ghia
77 CHEV Impala
77 VOLKSWAGEN Rabbit
77 RENAULT R5
76 DATSUN LWB PU

PLUS MANY MORE WITH OVER 70 USED CARS AND TRUCKS.

BANK FINANCING AVAILABLE

McCALLUM DATSUN VOLVO

McCallum Motors

DOWNTOWN
1101 Yates at Cook
382-6122 D-5603

COLWOOD
1836 Island Hwy.
478-1741 D-5603A

MAZDA GLC HATCHBACK $4495
Delivered Victoria

FRESH TRADES
79 Mustang II, V6, auto
78 Celica Liftback, 5 spd.
77 Monte Carlo Landau
77 Honda H/B
76 Mazda Pickup
75 Dodge Club Cab
74 Maverick, auto.
74 Austin Marina, auto.
73 Gran Torino Coupe
72 Mazda 616 Sdn.
71 Datsun 510 AT
69 Buick Skylark, air
68 Merc sdn., auto.
67 Cougar Hardtop
66 Ford Camper Van

SHOP and COMPARE! ALL CARS CARRY PRICE TAGS!

PACIFIC mazda PEUGEOT

385-1451 D 5253
Blanshard and Johnson

LIKE NEW!
1979 TRANS AM. 39,000 miles $8995
1978 CAMARO Z28. Raven black, 13,000 miles $8995
1976 FIREBIRD. Many extras. 22,000 miles $6295
All trades welcome! Call LEA WALLE at Empress Pontiac Buick GMC Ltd., 382-7121 or Res. 479-8934. DL 5701.

HARD TO FIND!
1975 CORDOBA. V-8, automatic, P.S., P.B., AM-FM, 8-track, air conditioning, sun roof, plus many more options! White exterior with white leather interior. Absolutely immaculate! Priced at $4995. Another exclusive with MIKE McKENNA, Suburban Motors, 386-6131 or Res. 478-1493. DL5528.

'72 VENTURA 11,000 MILES!
White 2-door with 6 cylinder, automatic and power steering. Never been out of Victoria! For personal service call BUZZ LORIMER at Empress Pontiac Buick GMC Ltd., 382-7121 or res. 477-2371. DL 5701.

HOLIDAY SPECIAL
1978 BUICK LE SABRE Estate Wagon. Fully power equipped, including air conditioning. The price is way below replacement cost and is another exclusive with CHARLIE PETERSON, at Empress Pontiac Buick GMC Ltd., 382-7121 or Res. 592-0458. DL 5701.

150 CARS FOR SALE

METRO TOYOTA

"Your Best Value Dealer"

OVER 150 ESSO TESTED METRO RECONDITIONED USED CARS to CHOOSE FROM

—or—

ECONO-LOT NOTHING OVER $1999

67 Pontiac	$299
64 Ford C'stm	$399
64 Vauxhall	$499
62 Ford	$499
67 Austin	$599
68 Datsun S.W.	$699
67 Rambler	$699
74 Dodge Colt	$1699
68 Nova	$1299
67 Crown 4-dr.	$1299
70 Javelin	$1499
70 Corolla, A/T	$1499
71 Impala	$1899
71 Demon	$1899
73 Mustang	$1999
72 Courier PU	$1999
72 VW Westfalia	$1999
72 Ford F100 PU	$1999
74 Ford Galaxie	$1999
72 Duster	$1999

All reasonable Offers Accepted!

386-3516

METRO TOYOTA LTD.
645 FINLAYSON
DEALER LIC. 6290

METRO TOYOTA

REG. MIDGLEY
AMC Jeep FIAT

THE SUPER LOT IS OPEN!
DOUGLAS AT CLOVERDALE

VICTORIA'S FINEST USED CARS!

AND FINALLY, A PLACE TO SELL YOUR BOAT, MOTOR HOME OR TRAVEL TRAILER. YOU CAN CONSIGN TO THE SUPER LOT!

AMC—JEEP—FIAT

PLUS PEOPLE WHO CARE!
BOB ALLISON
ED EVANS
ED DAROZA
JIM COFFEY
JOHN WOODS

"Better Cars... Since 1964"

RED MIDGLEY MOTORS LTD.
736 Cloverdale 385-8756
DL 00347

Specialty MOTORS LTD

79 Pontiac Trans Am
77 Olds Cutlass Salon
76 Camaro
73 Sat. Sebring
72 Plym Duster 340
70 Plym Duster
70 Olds 442
70 Chev Malibu
70 Le Mans SW
69 Beaumont SW
69 Buick GS
69 Charger
69 Lincoln Continental
69 Roadrunner
68 Olds Delta 88
67 Dodge Coronet
67 T-Bird Classic

Victoria's Greatest Selection of Specialty Cars

381-5544
SPECIALTY MOTORS LTD.
2936 Douglas DL6033

D.M.T. MOTORS LTD
2702 Sooke Rd
474-2521
(RABBIT HUT)
DL6257

CARS
1975 Granada, $3395
1973 Chevelle, V8, auto, $1995
1974 Malibu, 6 cyl auto, $2195
These above cars have been recently Gov't inspected

TRUCKS
1972 Toyota Pick-up w/camper
1969 VW 7 pass bus

1965 VOLVO 122S, 100,000 MILES, offers to $750. 385-9609.

1974 GREMLIN FOR SALE, asking $1700. 388-9070.

150 CARS FOR SALE

METRO HONDA

CIVIC SALE!!
New CIVICS from $4410
Freight, P.D.I. and Dist. Incl.

FRESH TRADES
78 Courier PU
78 280Z
78 Accord
77 Subaru
77 GMC Boogie Van
77 Datsun PU
77 Land Cruiser
77 Regal
76 CVCC
76 Monza
76 Land Cruiser
76 Dodge Van
76 Capri
75 Bobcat
75 Datsun S/W, A/T
75 Civic (white)
75 Mini
75 Scirocco
75 Corolla
75 Civic, A/T
75 Monarch 4-dr.
75 Charger SE
75 Datsun PU
74 TR6
74 Comet
74 TR6
74 Gremlin 'X'
74 Firebird
74 Camaro Z28
74 Midget
74 MGB
73 TR6
73 GMC Sprint
73 Audi
73 VW Safari
72 MGB

100% bank financing O.A.C.

Wide open 9-10 Saturdays 9-6
2151 Blanshard 388-6921
DL 1627A

METRO HONDA

S&H TOYOTA CENTRE

Two Locations To Serve You Better

848 YATES ST.
381-5222

79 ASPEN
78 CORVETTE
78 BOBCAT
77 DATSUN
77 CELICA
75 COMET
74 VOLVO
72 VOLKS
70 DODGE

FORT and FOUL BAY
592-2471

79 MONTE CARLO
78 GRAN PRIX
78 COROLLA
77 FIREBIRD
76 DATSUN
75 MAVERICK
75 CORDOBA
74 DATSUN S.W.
74 CORONA
74 SATELLITE
73 CHEVELLE
72 DATSUN

SAUNDERS AND HITCHMAN LTD.
2040 Cadboro Bay Road at Fort and Foul Bay
Dealer Licence 5059

68 FASTBACK
Very rare 68 Mustang Fastback GT. Black with silver trim. Equipped with automatic transmission and radial tires. This smart looking car must be seen at $3295. PAINTER MOTORS LTD., 3005 Douglas St. 388-6196. After hours: 478-0790. D-5802.

LIKE NEW!
This brown 1971 NOVA 4-door is equipped with an economical 6 cylinder engine, automatic transmission and power steering. Priced at only $2995. This immaculate car is an exclusive with GABY TASCHEGREAU at 382-7121, or Res. 652-4202. Empress Pontiac Buick GMC Ltd. DL 5701.

MUSTANG!
1979 2-Door Coupe. Economical V-6, automatic, power steering and brakes. Options like tachometer, full gauges and warning panel. White with red interior. For more information on this and other fine cars, call:
PEDRO J. ARRAIS
PACIFIC MAZDA PEUGEOT
385-1451 Mon.-Sat. DL5253

'77 VISTA CRUISER
Last year of the original Olds Cutlass wagon. V8, automatic, power steering and brakes, radio, beige with wood side, only 23,000 miles, a really clean wagon. For personnal service call BUZZ LORIMER at Empress Pontiac Buick GMC Ltd., 382-7121 or res. 477-2371. DL 5701.

64 CUDA
This 1964 Valiant Barracuda is the first year of production and is equipped with automatic transmission and air conditioning. Must be seen at $2195. PAINTER MOTORS LTD. 3005 Douglas St. 388-6196. After hours: 478-0790. D-5802.

1977 RABBIT DELUXE, sunroof, low mileage. Asking $5300. 383-3848.

67 FIREBIRD, 326, NEEDS ENgine work. 381-6696

150 CARS FOR SALE

B. MADSEN MOTORS LTD.

If You Don't Want To Save Money Don't Come See us.

74 DATSUN AND CAMPER
4 cyl., 4 spd. 48,000 mi. 3 burner stove, ice box sleeps 4.
ONLY $4944

71 MONTEGO MX
9 passenger wgn, V8 auto, P.S., P.B. radio
ONLY $1846

78 DATSUN B210
2 dr. sdn., 4 cyl. AT, Radio. 31,800 K.M.
ONLY $4494

77 GMC SIERRA
¾ ton PU, 6 cyl, 4 spd, P.S., P.B. Radio
ONLY $4977

Plus Many More To Choose From

Bank Financing Available On Approved Credit

OPEN NIGHTLY 'TIL 8
SATURDAY 'TIL 5

2691 Sooke Rd., Victoria
478-5011
DL 5450

Honda CAR CENTRE YATES AT QUADRA

TRADES ON NEW HONDAS

75 DATSUN B210
4-Door Sedan — 1 owner. Save on this economy car. $3144

75 DATSUN S.W.
4 door, standard trans. Clean $3444

74 VOLVO 164E
4 door, 1 owner, spotless Dark blue exterior Genuine leather upholstery $4744

74 MAZDA SW
Auto, Radio, Radials Roof Rack, Very clean $2744

69 VOLVO
4-door, standard trans. $1944

69 V.W. VAN
Spotless, 2 tone paint 1 owner, $1944

BANK FINANCING, INSURANCE, LICENCE PLATES ALL AT OUR ONE-STOP NEW & USED CAR CENTRE

386-6707
Dealer No. 0846A

EMPRESS
PONTIAC BUICK GMC

MANY OF OUR VEHICLES HAVE A CROWN SEAL, 1 YR. WARRANTY ON THE POWER TRAIN! CHECK OVER THESE SELECTED UNITS— FOR YOUR OWN PEACE OF MIND!

70 SKYLARK, 2 dr.	$1795
73 VALIANT, 4 dr.	$2995
75 VENTURA, 2 dr.	$2995
78 CELICA	$5295

OPEN
Mon.-Thurs., 9-9
Fri.-Sat., 9-6
2867 Douglas at Topaz
382-7121 D.L.5701

STOP MOTORS LTD.

79 Trans Am
78 Grand Prix
78 Pontiac 4-Dr.
78 Fairmont 4-Dr.
78 Skylark 4-Dr.
77 Malibu 4-Dr.
77 Malibu 2—Dr.
76 Cutlass 2-Dr.
75 Riveria 2-Dr.
75 Century 4-Dr.
75 Nova 2-Dr.
74 Pinto 2-Dr.
73 Toyota Wgn
73 Lincoln
72 Chev 2-Dr.
71 Montego Wgn.
67 Mustang Convt.

Bank Financing Available
LEASE ALL MAKES
MON.-FRI., 9-8 SAT., 9-5
383-3635 D02184A 383-8931

1972 DATSUN 1200 SERIES, $995. 1971 Pinto, 2 door, $500. 1971 Toyota, 2 door coupe, automatic, $695. 1970 Volkswagen Beetle, $995. 1970 Olds 88, 2 door hard top, $795. 1969 Plymouth sedan, power steering, power brakes, $695. 1966 Ford Fairlane 2 door hard top, $495. 1968 Olds Vista Cruiser station wagon, $1295. B.C. Motors, 2538 Government St, 385-0031 after hours 382-1559.

1977 CHRYSLER NEW Yorker, immaculate condition, 30,000 miles, leather interior, cruise control, 8-track, p.s., p.b., reclinable power seats, air conditioning. Offers. Days 388-4522, eves, 478-3801.

150 CARS FOR SALE

De Pape

MERCEDES
75 450 SL, air, stereo, pw, hardtop and convertible top. Beautiful car!

DIESEL
79 Olds Delta Royale coupe, air, stereo, cruise, tilt and telescopic. Great economy and the price is right. Go with diesel — the engine of the future!

TORONADO
79 Olds. GM's newest front wheel drive model. Fully powered with all luxury options, including air and stereo. Full factory warranty available. Drive it soon!

77 Honda Hatchback.
79 Capri Ghia 2,000 mi.
73 Mercedes 450 SE 4 dr.
71 Mercedes 280SL Hdt. convert.
78 Cadillac Seville 4 dr.
78 Cadillac Coupe de Ville
73 VW Bug — Deluxe Model
79 OLDS Toronado—Gorgeous!
75 280Z, auto, 2 + 2, sharp!
78 LEBARON air loaded
73 AUDI FOX, std. Clean!
72 VW bus camper

Open 8:30-5:30 Closed Sat.

DePAPE MOTORS LTD.
Indoors at 779 Pandora
384-8035 D-5311

GTO
74 Ventura GTO, buckets, console. Very clean. 350 automatic, power steering, power brakes. Finished in chocolate with tan vinyl trim. 12 month warranty available. Call ALAN SHEARNE for personalized service at Millstream Chevrolet Ltd. Res. 382-3391 or 474-1211. D5831

77 G. PRIX S.J.
Velour bucket seats with centre console. Sunroof, etc. Immaculate. Finished in Brentwood Brown/Mojave Tan. Meticulously maintained and operated. $8,500. Anyone in this price range should not overlook this highly personalized car. Al Smith 595-5827 anytime.

1976 MONARCH GHIA, 4 DOOR, hardtop, V-8 automatic, power steering, power brakes, Black with Burgandy leatherette interior, bucket seats, 5 new summer tires plus two snow tires, new shocks front and back, excellent condition. Must be seen. Serious buyers please. $4800. After 4, 385-1419.

77 CUTLASS 2-DR.
Last year of the old model. 6-Cylinder, automatic, power steering, power brakes, radio. Only 11,000 miles. Call BUZZ LORIMER personally at Empress Pontiac Buick GMC Ltd., 382-7121 or Res. 477-2371. DL5701.

73 COUGAR
Includes vinyl roof, AM/FM cassette deck, ps, pb, auto. All for the low price of $3495. PAINTER MOTORS LTD. 3005 Douglas St. 388-6196. After hours: 478-0790. D-5802.

LADIES' SPECIAL!
1977 PINTO Coupe with automatic transmission and only 3,350 miles. This one owner car is another exclusive with CHARLIE PETERSON, at Empress Pontiac Buick GMC Ltd., 382-7121 or res. 592-0458. DL 5701.

68 CUTLASS
This black beauty is in excellent condition with PS, PB and console automatic. Priced reasonably at $2550. PAINTER MOTORS LTD., 3005 Douglas St. 388-6196. After hours 478-0790. D-5802.

ONLY 8,000 MILES!
1977 Chevelle Malibu 4-door sedan. This immaculate "one owner family car" is another exclusive with CHARLIE PETERSON at Empress Pontiac Buick GMC Ltd., 382-7121 or Res. 592-0458. DL5701.

ECONOMY-RELIABILITY-past inspection, 1972 VW Fastback sedan. Type 3, 1600 cc fuel injected engine. Disc brakes front-drum rear, 4-speed manual. Body and running in excellent condition. Radio, auxiliary heater, $2195. 595-4807, 2311 Musgrave.

74 MAVERICK, 6-CYL.
4-Door, automatic, power steering, radio, excellent rubber. The whole car is like new! Exclusive with ANDRE at Suburban Motors, 386-6131 or Res. 656-6659. DL5528.

1975 GRAN TORINO, POWER steering, power brakes, air conditioning. In dash AM FM Cassette stereo with 4 speakers and power booster. Radials, good condition, must sell, offers over $2000. Please Phone George, 9-5, 383-7916

SPORTY
1977 Honda, 2 dr., hb, radio, black, just tested, $3495. Trades welcome. PAINTER MOTORS LTD., 1513 Quadra, 385-8122. D-5802.

CUTLASS CONVERT
1967 Cutlass Convertible, 350, auto, ps, pb, and bucket seats. $3195. Trades Welcome. PAINTER MOTORS LTD., 1513 Quadra, 385-0122. D5802.

FIREBIRD
67 Firebird, V/8, auto, new paint, ps, just tested, no reasonable offer refused. Trades Welcome. PAINTER MOTORS LTD. 1513 Quadra, 385-0122. D-5802.

GRAN PRIX
73 Pontiac Gran Prix, auto, PS, air, tilt, PW, rebuilt motor. Offers to $3995. PAINTER MOTORS LTD., 1513 Quadra, 385-0122. D5802.

ESTATE SALE
1977 Aspen 4 door sedan. A beautiful special edition model with low mileage and very clean. Must be sold. $5000 or offers. 652-5517 or 652-2704.

1970 OLDSMOBILE DELTA 88 Custom, power steering, power brakes, air conditioning, power seats, built in tape deck, 4 door hardtop, excellent condition, call between 5-6pm. 381-6870, or daytime, 885 Craigflower #218 Niel.

'77 GRAND PRIX SJ
Local 1-owner car. Velour bucket seats with centre console. Sunroof etc. Immaculate. Finished in Brentwood brown in Mojave—Tan. For more information call Al Smith: 595-5827 anytime.

CUDA
1968 Barracuda 2-door hdtp. V-8, buckets, console, mags. Only $2695. PAINTER MOTORS LTD., 1513 Quadra. 385-0122. D-5802.

RARE FIREBIRD
1967 Formula 400, Fireball cam, Holley highrise, plus 780 head, headers, turbo, shifter, rear end, mags, Michelins, top shape. $4250 consider trade or make offer. 656-6806

1973 CAMARO, V8, AUTO, radio, PS, PB
1974 Mercury Bobcat, 4-cyl, 4-speed
George Eng Truck Sales
DL:5166
2810A Rock Bay Ave 385-3054

1965 IMPALA, $300 OR OFFER. Running condition. After 4 592-9139.

150 CARS FOR SALE

FOR SALE BY PUBLIC AUCtion, Sunday July 1st 1pm. 1975 Pinto hatchback, 1973 Plymouth Volare, 1977 Honda Civic, Cowichan Country Auction, 3 miles south of Duncan, Trans Canada Hwy.

TORINO GT
1970, 351 Cleveland, auto., buckets, PS, PB, $2195. Trades welcome. PAINTER MOTORS LTD., 1513 Quadra. 385-0122. D-5802.

1966 THUNDERBIRD LANdeau, a collection classic, 85,000 miles, perfect running order and beautiful condition. If you admire Thunderbirds, you'll love this one. Asking $4200. Phone Duncan 748-2323.

1967 VW BEETLE, RECENTLY rebuilt motor, new paint, new battery and exhaust, asking $1100. 474-2727.

69 AUSTIN AMERICA, AUTOmatic, in good condition, $495. 642-4142.

1962 CADILLAC 4-DOOR HARDtop, 13,000 original miles, truly a collector's item. $7000. 592-2217.

MUST SELL 1973 MAZDA wagon, very good shape, $1000 firm. 383-9426.

1972 PONTIAC LAURETIAN, blue, 2-door hardtop, $850 or best offer. 1409 Camosun St. 5-8 pm.

1979 PLYMOUTH ARROW Offers 382-6165 after 4

75 GREMLIN, MINT CONDItion, must be seen, $1750. 477-7090.

1976 CELICA GT LIFTBACK, 25,000 one owner miles, must be seen, $5300. 595-8008.

STUDENT SELLING 1974 PONtiac Ventura. Good condition, low mileage, six automatic. 385-7085.

1965 MUSTANG, 351 COBRA jet, 4-speed, narrowed rear end. 592-2078.

1970 Z28 CAMERO 302, 4 SPEED, power steering and brakes, black on black, $5,500. 479-0279.

1965 CORVETTE MUST SELL, $4,500. After 10 pm. 477-0687 or 382-0025.

1969 FORD LTD WAGON 9-PASsenger. Excellent condition. $1100. 478-9289.

1974 VW THING, (CONVERTible Jeep), 31,000 miles, radials, after 5, 479-8081.

77 MAZDA GLC, 4 CYLINDER, standard transmission. Nice condition. $3175. 477-6468

1973 MUSTANG FASTBACK. Excellent condition. Well equipped. 46,000 miles. 478-0697.

[illegible] FALCON, 6 CYLINDER, new trans, good condition, $[illegible] 1 Station Rd. Langford.

[illegible] MAZDA FASTBACK. EXcellent condition. Good Grad [illegible] or second car. $900. 474-2265.

1967 FALCON 289 WAGON, nearly new tires, brakes. 88,000 miles. $400. 386-8190.

IMMACULATE 1970 PONTIAC Tempest, 350, Hurst 4 speed. Offers. 479-1272.

AUSTIN 1100, 1968 SEDAN, IN excellent condition. Asking $800. 595-7697.

1973 BLUE NOVA, POWER, offers, Phone Harry, 388-6447 days.

'76 BOBCAT STATION WAGON. Low mileage. Excellent condition. Best offer. 477-0964.

1975 DODGE COLT, 2 DOOR, rebuilt motor, new tires, asking $2800. 384-9502 or 595-8769

1968 VAUXHALL, LOTS OF NEW parts including brakes, $500 firm. 479-7922, 6-9 pm.

1965 PONTIAC CONVERTIBLE, good condition, best offer. 595-8791.

MUST SELL, 1 OF A KIND, 68 Chevelle, 2 door hardtop. Offers. 384-7078

'71 MAZDA. JUST TESTED. Runs well. $400 or best offer. 479-7273.

1973 ASTRA HATCHBACK, GT model, automatic, excellent condition. 479-0155

1971 MAZDA 1800 STATION wagon, $475. Good condition. 478-3336

1972 VEGA HATCHBACK, SOME rust but runs well, offers. 479-4854.

1978 CAMARO, 350 V8, 4 SPEED, low mileage, many options. $7100 or offers. 478-9680.

1966 NOVA SUPER SPORT, EXcellent condition, rebuilt 283 engine, Phone after 6, 592-0474.

1971 CHEV IMPALA, AUTOmatic 350 V-8, 4-door, p.s., p.b., tested, first $750. 652-5813.

1979 MUSTANG GHIA II, LOW mileage, all options, offers. 595-2592 after 7pm.

1968 FORD THUNDERBIRD IN very good condition, offers on $2500. 388-9574.

1971 VW BEETLE, EXCELLENT condition, owner moving, $1850. 595-2410.

67 PLYMOUTH, REBUILT 318, excellent running condition. $400 or best offer. 656-7144

'67 PONTIAC, P.S, P.B, AUTO, good condition. 592-9564.

1970 TOYOTA CROWN, VERY good condition, new motor, asking $1500. 388-9140, 9-12 mornings.

72 BUICK SKYLARK, AUTOmatic, low mileage, excellent condition, $2900. 595-7425.

RARE 69 FIREBIRD, SPECIAL edition, will sell to highest offer or trade. 477-7191.

1975 CHRYSLER CORDOBA, $3,000 or offers, 479-9779 anytime.

68 MUSTANG GT, GOOD CONDItion, $1600. 386-9442 after 5.

1968 CAMARO, BEAUTIFUL, 327 automatic, $3300. 477-5411.

TWO DOOR CHEVY II. BEST offer. 478-9465.

1979 DATSUN ZX 2+2, BRAND new, offers. 388-6532.

1968 CAMARO Z28, 350 MOTOR, good condition. 112-743-5089.

1968 CORTINA, AUTOMATIC, $550 or best offer. 595-2973.

CONVERTIBLE, BEAUTIFUL 1969 Impala, $2500. 592-3382.

'71 VW BUG, $1300 OR NEAREST offer. 478-2567 or 478-1221.

74 DATSUN B210 FASTBACK, best offer. 386-1606 after 4 pm.

71 TOYOTA, GREAT SHAPE, $1400. 385-2154

'75 HONDA CIVIC HATCHBACK. $2200. 656-2947 after 5.

77 HONDA STATIONWAGON, must sell, best offer. 656-3460

1975 FIAT, 4 DOOR SEDAN, bronze. 1727 Davie St.

1966 MUSTANG. PERFECT shape. $3500 or offers. 479-6909.

1967 COUGAR, EXCELLENT condition. Asking $1900. Phone 383-0713 or 592-3005.

1971 TOYOTA STATIONWAGON, runs well, $550. 656-6806

1978 HONDA CIVIC SEDAN with extras. Phone 383-6964.

1967 RS CAMARO
386-0837

73 MAZDA, GOOD SHAPE. BEST offer. 478-1642

1970 RENAULT, INSPECTED, runs good, $600. 381-6429.

1979 EL CAMINO, V8, 4 SPEED, Low mileage. Must sell. 76 Ford ¾ ton Ranger. 460 V8. Power brakes, power steering. Many extras. 656-3105, or 656-7311

72 [illegible] VEGA, VERY GOOD CONDItion $750. 386-0392

[illegible] GRANADA, EXCELLENT [illegible]on, $4800. 595-7678.

[illegible]N HORNET '72, GOOD [illegible]on, $1,025. Phone 385-8209.

[illegible]ORD WAGON, CLEAN, t[illegible] $750. Call 478-8217 after 6.

19[illegible] PONTIAC, 2 DOOR, PARTS or take all, best offer. 656-7144

150 CARS FOR SALE

'72 GRAN TORINO STATION Wagon, power steering, power brakes, radials, good condition. $2000 or best offer. 595-0396.

1973 TORONADO LUXURY Sport with all options. Very well appointed. Sacrifice, $3650. 598-4936.

1973 MAZDA WAGON, 40,000 miles, mint condition, offers on $2,000. 595-1533, 382-5307 evenings.

CONVERTIBLE
1967 Ford Fairlane 500. New engine, roof, shocks, tires, etc. $3295. 385-7142

1974 VEGA, MILD 283, MAGS, flares and much more. Everything new. Best offer. Must sell. 383-5995, Scott between 6-7 pm.

VERY RARE 1971 CHEVELLE Malibu convertible, low mileage, excellent condition. $3900, offers. 598-7346.

1973 DODGE POLARA CUSTOM, power steering, power brakes, good tires, new paint, high mileage, tested, $975. 478-6891.

68 RAMBLER, NEW TIRES, new brakes, tested. Perfect running order. Asking $700. 383-3428 between 5pm-10pm

71 PINTO, STANDARD TRANSmission, good shape throughout, good tires. $700. Phone between 5pm-10pm, 383-3428

66 MGB, RECENT BRAKES, tires, clutch, shock absorbers. Lady owner, $2295 or by offer. 598-8458.

1975 PACER, STANDARD, MINT condition, original owner, 26,000 miles, good mileage, $2700. 479-2517

COLLECTOR'S ITEM, 1969 T-bird, excellent condition, air conditioning and all extras. To view call 382-9697.

1975 TOYOTA COROLLA DEluxe, 4 door, 1600 engine. Excellent condition. Best offer. 385-2961 evenings

CONVERTIBLE
1970 Cutlass Supreme. 350 2-barrel. Excellent condition. Many options. Asking $3500. 383-2259

COLLECTORS. MUST SELL, 1947 Desoto Coupe, 1947 Dodge 7 passenger Limo. Excellent condition for restoration. 656-5377.

69 FIREBIRD 350. AUTOMATIC, power steering, power brakes, power windows, cassette, console, clean. $2950. 477-9131

1964 FALCON, BUCKETS, automatic, dependable transportation. $550, nearest offer. 382-4127.

1969 DODGE DART, AUTOmatic, power steering, 84,000 miles, just tested. Only $795. 384-5827

1965 FORD FAIRLANE 500, 2 door hardtop, 289, V8, power steering, automatic. After 6pm 383-9580

66 CUTLASS, NEW INSIDE AND out. Must be seen to be appreciated. Serious offers around $3500. 477-1379, Keith.

MOVING, MUST SELL. 1973 Plymouth Scamp 2 door hardtop. Metallic green. Cream vinyl roof and interior. 318 V8, radials. Good gas mileage, and running condition. $2000 or best offer. 382-6827

LOW MILEAGE
One owner, 74 Pinto hatchback, sunroof, tape deck. $2500. 598-1287.

1976 MONTEGO MX Brougham, low mileage, highest offer. 1975 Yamaha 200, highest offer, must sell. 381-5527.

71 V8 VEGA
New motor, trans, paint, tires, mags, much more, $3200 firm. 382-4446 after 5pm.

73 MALIBU V8 AUTOMATIC, power steering, power brakes, excellent condition, $2000. 382-6355

1978 HONDA ACCORD HATCHback, 5 speed. Excellent condition. 15,000 kilometres. $6250. 385-8950

1975 MONTE CARLO. BLACK, cassette deck, low mileage. Excellent mechanical and body condition. 479-1031.

1969 BEAUMONT DELUXE 2-door hardtop, excellent condition throughout, new mags, rest stock, must sell, offers. 479-5029.

1976 CAPRI 2.3 LITRE, 42,000 miles, sunroof, air conditioning, most options, immaculate, $5095. 383-5988.

1972 CORTINA L, $1000 OR offers. 1967 Volkswagen, $500 or offer. Both good condition. 477-6701 after 5 pm.

1965 FORD FALCON STATION wagon, 3 speed standard, 71 Mustang engine, rebuilt trans. 479-2615.

1969 CHEVELLE STATION wagon, economical 6 cylinder, automatic, $900. 478-3940.

1964 DODGE 440, 2 DOOR HARDtop, V8, mags, new paint. $650 firm or trade for Datsun 510 car, stationwagon or van. 595-6252.

1968 BUICK LESABRE, V8, automatic, 350. Needs engine work but well worth $250. 477-3289.

1973 MAZDA SW, 1X3 STANdard transmission, radial tires, good condition, just tested, $1000. 477-2193.

1969 CHEV STATION WAGON, 327 V-8, auto, p.s., new transmission and exhaust, must sell, $850. 652-5813.

1978 CAMARO LT, 20,000 KM, fully loaded with options, except air, stereo, $7500 firm. After 6 pm, 388-9255.

RARE 1967 TEMPEST, AIR conditioning, offers or swap for 67-70 Volkswagen. 386-6175 after 5.

1975 CHEV MALIBU CLASSIC, auto, p.s, p.b, 33,000 miles, vinyl hard-top, like new, $4000. 595-5257.

1971 PLYMOUTH CUSTOM SUBurban, new transmission, motor, excellent condition, $1400. 478-3698.

SEX IS FUN
But so is my '67 Karman Ghia, 73,000 miles, very good condition, 35 plus city mpg, $2200. 658-5686.

1965 COMET CALIENTE, EXcellent condition, 289 auto, p.s, new paint, rad, tested. $825. 656-3561.

CLASSIC CADILLAC
$3995. 1967 earliest front wheel drive. Eldorado. Professionally maintained. 382-4728.

LEAVING PROVINCE THIS weekend, must sell. 1975 Pontiac Ventura, 2 door, excellent condition. Asking price $3195 or best offer. 592-2182

73 TOYOTA CORONA WAGON, 4 speed, roof rack, good shape. $2195 or best offer. 656-2465 after 5.

1964 PONTIAC, CUSTOM Sport. Runs well, needs some interior work. $500 or best offer. 382-3797.

1976 DODGE STATION WAGON. V8, power steering, power brakes, radials. Extras. Was $4200, now $3600. 477-5542

MUST SELL THIS WEEKEND 1972 Maverick, 83,000 miles, good condition. $1500 or best offer. 598-6519.

1975 FORD LTD STATIONWAGON. Air conditioned, 48,000 miles. Looks like new. $4150 or nearest offer. 479-4069 after 5pm

MUST SELL MY 1978 HONDA, only 1500 miles, excellent condition, phone 388-6364, between 10-3 pm. $3850.

1967 PONTIAC PARISIENNE, good solid running condition, will trade for small motorcycle or $400. 386-2919.

1975 GREMLIN, PRICED RIGHT for a good second car family vehicle, asking $1495. Phone Duncan 748-1931.

1976 OLDSMOBILE CUTLASS S, 1 owner. Power steering, power brakes. White walls. Must be seen to be appreciated. $4695. 592-2701.

1974 MUSTANG II, 4 CYLINDER, new brakes and motor, automatic, $2000. 595-4659 after 5pm

1964 FORD, 6 CYLINDER, GOOD condition, good body, motor, tires. 382-6639.

150 CARS FOR SALE

TOYOTA
1974 Corona 4-door, 4-cyl., auto. Just tested. Only $2795. PAINTER MOTORS LTD., 1513 Quadra. 385-0122. D-5802.

1978 HONDA CIVIC'S $3395
Standard 4 speed, well maintained, low mileage. Tilden Rent-a-Car, 386-1213. DL #01003D.

75 Eldorado Conv.
1 owner, 27,000 miles, A-1 condition. Comox Valley Ford Sales, DL5347. 334-3295 after 6. Bus. hours 334-3161. Contact Sandy.

'78 AUDI 5000
Fully factory equipped, $4000 off new price. YATES AUTO SALES LTD., 905 Yates, 388-7722. D-01610A.

67 BUICK SPECIAL, DARK blue with light pinstriping, Holley, Cragars and highjackers, lots of chrome, custom interior. Much, much more. Must be seen. Best offer. 479-5362.

AS NEW 1979 LA BARON TOWN and Country stationwagon, bronze with tan leather, every conceivable option, 2000 km, priced to sell immediately, 598-5004 after 6 pm.

1972 MINI 1000. CUSTOMIZED interior, rebuilt engine, Webber carburetor, Stebro muffler, Dunlop Super Rally radials. Very good condition. $2000. 386-0060 after 4.

RARE 1973 OLDS CUTLASS SUpreme. Near new condition, new brakes, exhaust, bucket seats, sunroof. Asking $3900 or closest offers, 543 Whiteside after 5 o'clock.

1974 DATSUN 610 STATION wagon. 4-speed, power brakes, tinted glass, clock, radio and tapedeck, roof rack. 57,000 miles. Excellent condition. $2450. 479-4966 or 385-3716.

1972 T-BIRD, FULLY equipped, automatic transmission, power brakes, power steering, air conditioning, power seat. Cruise control, radial tires. Very good clean car. $3800. 595-3534

NOT A LEMON, BUT A GOOD running, nice looking car. Plymouth Fury, 1974, 64,000 miles, trailer hitch. New tires, brakes, shocks, exhaust. Asking price $1500. 592-2527.

1973 MERCURY METEOR, hardtop, V8 motor, 400 cu.in. displacement, Rideau 500, power brakes, steering, radio, good condition, tested. One-owner. $3600. Phone 5-7 pm, 595-5352.

1978 FORD FIESTA, VERY econominal and very reliable, 40-50 MPG. $4000 or will consider trade for 67-70 Mustang Fastback. Call Marshall 479-4301 or 652-3435.

'69 AUSTIN AMERICA IN IMmaculate condition. New paint. As new inside. Rebuilt engine and trans. Must be seen. Offers on $1500. 385-4725.

MUST SELL, 1978 DATSUN 510 stationwagon, immaculate condition, only 17,000 km. Am/fm cassette stereo, must be seen, $6000. 478-5024 after 5:30.

URGENT, MUST SELL BEfore July 15th. 1937 Nash Lafayette with extra parts car. Try your offers to $4000. 112-746-4240 or 112-748-0539.

1958 CHEV DEL RAY 6 CYLINder, excellent cond. $2000.
1975 Chev Impala, 2 dr ht, p.s, p.b, AC, $3500.
658-1130

1971 MAVERICK GRABBER, new tires, brakes, power steering, suspension, and transmission. Phone between 5-7 pm, 386-3787. Asking $1500

GRANDFATHERS SPECIAL: 65 Pontiac Laurentian. Automatic, power steering and brakes. 99,000 miles, good for 50,000 more. $300. 384-1639.

1967 DODGE DART GT, V-8, well maintained, automatic, 2 door hardtop, bucket seats, tape deck, lady driven, Victoria car. $1700. 592-7551.

RARE
68 Firebird convertible, 350, 4 speed, new paint, roof, mags, tires, carpet, side pipes etc. $3700 or best offer. Tested. 479-9775

74 VALIANT SCAMP, 17,000 miles on new motor. New tires, radio, automatic, well maintained, excellent condition. $2300. 383-5484

MUST SELL, 1967 BELVEDERE II, rebuilt 318. Power disc, power steering, rear defogger, automatic. Excellent condition. Offers. 477-8680.

1969 MERCURY MONTEGO MX, 2 door hardtop, V8, automatic. Power brakes, power steering, bucket seats, good condition. $1300. 592-9847 after 5:30

1977 DODGE ROYALE MOnaco, hardtop, low mileage, air conditioner, $4400; '72 Dodge Polara, tested, $400; 1963 Commer Van, $600. 386-7977, 642-4758.

1971 VOLKSWAGEN 411, 4 DOOR sedan, automatic, radial tires, V.I. tested. New battery, well maintained. $1495 or best offer. 384-4541.

1972 PINTO HATCHBACK, auto trans, low mileage, 1 owner, new Michelin tires, sharp 2 tone paint with matching interior. 592-9857.

AUCTION, HAPPY VALLEY Centre, Saturday July 7, 1 pm. Taking consignments now. 478-6293. See our ad under miscellaneous wanted.

1978 CHRYSLER LEBARON Town and Country, fully loaded, all options. Must sell, private. No reasonable offer refused. Ed Turner, 383-1112 or 642-3387.

HARD TO FIND
1967 Ford Fairlane, 2-door hardtop, V8 automatic. Console. No rust. Motor rebuilt, needs some minor work. 479-0495.

1977 HONDA CIVIC HATCHback, moon roof, pin stripping, body side molding, radial tires, front spoiler, air horns. $3500 or best offer. 595-2436.

1969 COOPER "S". VERY GOOD condition with many extras. Mags, radials, roll bar. Third owner. Vancouver 112-433-2620 after 6.

1977 DODGE MONACO Brougham.

151 SPORT, IMPORT CARS

1972 DATSUN 240Z. EXCELlent condition, many extras, including fully modified engine, Rally suspension. $5000 or best offer. 386-2125.

THE CHERRY COACH
1968 Corvette Coupe, 327 4 speed, good shape but needs carpet and interior finishing. Serious offers. Between 12-3 pm, 477-1344.

CORVETTE
1968 convertible, 427 4-speed, $7500. 479-0833.

74 CAPRI, V6, 4-SPEED, decor, 42,000 miles, white, AM-FM cassette, excellent condition, $2900. 385-3657.

1974 MG, BURGANDY, 1800CC, good condition. Asking $2850. 598-4407.

66 MGB, RECENT BRAKES, tires, clutch, shock absorbers. Lady owner, $2295 or by offer. 598-8458.

1972 VOLVO 245 DL STATIONwagon, European model, 17,000 miles, excellent condition. $8,500. 652-2943.

1973 TR6, DARK GREEN, 52,000 miles, excellent condition, 1 owner, $5800. Serious offers only please. 384-7752, after 5.

1979 CORVETTE, LOADED, L82, 4 speed, mags, glass tops, air, stereo, and more. 5,000 miles. 477-5963.

MUST SELL, 1972 DATSUN 240Z, radials, mags, am/fm, louvres, spoiler, auto and air. Offers, 479-9249 or 381-5075.

78 FIAT SPYDER CONVERT. $6800 O.B.O. 21,000 KM. Excellent cond. Home 339-4950, work 339-2211, Ext. 424.

1970 MGB GT, 54,000 MILES, Excellent running and body condition. Call 595-3568, after 4 pm.

BABY SALE
1977 Camaro Z28, 350, 4 spd. Craig AM FM Cassette. Pin striped. Most options. 479-6821.

BMW RENAULT
CAPITAL CITY AUTO LTD.
1750 GOV'T 386-7508

'75 TR6 WITH OVERDRIVE. Excellent cond, $6,000 firm, 468-9216.

1975 BMW 530I, PERFECT, stereo, tape, 4 speed, $10,500. 595-8468.

1974 MGB, EXCELLENT, NEW paint, brakes, tonneau and clutch, $4500. 382-5761.

MUST SELL 1975 MGB, 50,000 miles. All around good shape. $3200. 386-1376 between 5-8.

76 MGB, EXCELLENT CONDITION. 21,000 miles. 383-2344 after 6.

1971 TRIUMPH SPITFIRE, 3,000 miles on new engine, good condition, $1900. 652-1653.

1977 CORVETTE L82, 4 SPEED, Gymkhana suspension. Excellent condition, $10,700. 592-9298.

1972 CAPRI, HIGH PERFORmance, excellent condition. $2100. 477-4967.

67 JAGUAR XKE COUPE, 4.2 litre. Good condition. 592-9026 after 5 pm.

1977 SUBARU 5 SPEED, BEST offer on $3800 by weekend. 479-8745

77 CORVETTE, ALL OPTIONS, low mileage, $10,500, 477-4943 or 595-4537.

1968 CORVETTE, 427 AUTOmatic, must sell, best offer. 112-746-6903.

72 MG, NEW FRONT BRAKES, good running order, $2100. 721-5316.

VOLVO P1800 1969, EXCELlent condition, $4400, 595-5183 after 5.

1974 260Z, 4 SPEED, AM/FM, new paint, Pioneer tape deck. $5500 firm. 477-6858.

78 VOLVO DELUXE STATIONwagon, 4-door automatic, 9,000 miles, 658-5317.

1962 ROVER, GOOD MILEAGE, good running condition, 381-5230.

1976 TRANS AM, 36,000 MILES, 4 speed, $6000 firm. 721-5249.

1969 MERCEDES, 230, EXCELlent condition, $5000. 477-4967.

1968 TRIUMPH GT6, 1 OWNER, low mileage. 479-7381

1974 DATSUN 260Z, $4800 OR best offer. 748-4219.

1967 BMW, VERY CLEAN CAR, runs excellent. $2800 or best offer. 598-2118.

154 TRUCKS, BUSES AND VANS

WILLE Dodge • Chrysler

76 GMC
½ ton, V-8 auto., ps, pb, radio.
$5195

73 FORD
½ ton pu, V/8, auto, ps, radio, canopy.
$3195

76 DODGE
Flatdeck, V-8 auto., ps., pb.
$8,995

75 DODGE VAN
B 100, V-8 auto., ps., pb.
$3,195

74 DODGE
V-8 auto., ps., pb.
$3,295

71 DODGE VAN
6 auto., window van.
$2,195

72 FORD PU
Courier, 4 spd., radio.
$1,795

Excellent Selection Used Vans and Trucks

3200 DOUGLAS
AT CLOVERDALE
382-2313
MON. TO FRI. 9 TIL 9
SAT. 9 TIL 5. DL5188

¾ TON

1975 DODGE D200 Crew Cab with canopy, V-8, auto., power steering and brakes. Clean, one-owner, with 2-tone paint. For more information, call:
PEDRO J. ARRAIS
PACIFIC MAZDA PEUGEOT
385-1451 Mon.-Sat. DL5253

1978 GMC VAN, 350 CID, AUTOmatic, p.b., p.s., HD suspension, high clearance, long wheelbase, foam insulation and panelling throughout, carpet, closet and cupboards, bench seat, room for sink, stove, etc. Cost $11,000. Asking $8600 at 12,000 kilometers. In town for few days only. 479-7378 or 592-1597.

VAN CRUISER
1976 Dodge B200 Maxi van, excellent condition, low mileage, full power and air, custom paint and interior, original cost over $11,000. Must sell, asking $8600. 386-6305 after 5.

1974 CHEVROLET 1 TON VAN, V8 automatic, power steering, radio, raised roof, camperized including insulation, panelling, floor, table, twin couches that fold to double bed. Excellent condition. $4895. Reasonable trade accepted. 479-8641.

154 TRUCKS, BUSES AND VANS

GARDEN CITY
AUTO LEASE LTD.

78 DATSUN PU
Deluxe Cab, low miles, radial tires, HD mirrors and canopy.
$5895

75 FORD ¾
Club Wgn, V8, auto, ps, pb, air, radio.
$4595

76 FORD CUSTOM
¾ ton pickup, V8, 4 spd, ps, pb, radio, low miles.
$4995

76 CHEV ¾
Van, V8, auto, AM/FM radio. Partly camperized. New paint.
$4195

75 DODGE
Adventure Sport ½ ton pickup, V8, auto, ps, pb, radio, 34,000 miles.
$3895

MANY MORE TRUCKS, VANS AND 4x4S TO CHOOSE FROM:

TRADES WELCOME
NO REASONABLE OFFER REFUSED
100% FINANCING O.A.C.
OPEN
9:00 A.M.-9:00 P.M.
2978 DOUGLAS ST.
382-9111
D-5721

GM

77 Blazer, 15,000 mi.	$8495
76 Datsun long box	$3995
76 Dodge Adventurer SE	$3795
75 GMC High Sierra	$3295
74 Ford F100, 4 spd.	$2595
74 Dodge 1 ton with deck	$3595
73 Blazer 50,000 mi.	$4495
72 VW Micro Bus	$3995
69 VW Van	$1795
57 VW Camperized	$1295

MANY MORE TO CHOOSE FROM
480 ESQUIMALT RD. 382-7195
D-00058A

PICKUP
1975 Ford ¾ ton pickup, 49,000 miles, V8 automatic, power steering, power brakes, dual tanks. Unit in good shape and priced right. Call PETER RODGERS Res. 479-5865. Millstream Chevrolet Ltd. 474-1211. D5831

1967 CHEV 3-TON WITH 16' flat deck
1969 Ford ½-ton pickup, 6—cyl, 3—sp., gov't tested
George Eng Truck Sales
DL 5166
2810A Rock Bay Ave 385-3054

1964 CHEV ½-TON PICKUP, V8 standard, new rear shocks, new brakes, new clutch, near new tires, baby moons. Good condition. Asking $1350. 478-0298 ask for Gordon.

1975 CHEV VAN, POWER steering, power brakes, automatic, radials, mags, completely camperized, raised roof. Ready for the road. 382-9455 after 6.

1978 FORD PICKUP 351 AUTOmatic Camper Special. Radio, power steering, power brakes, trans cooler, sliding rear window. 8500 miles, 2 year warranty. As new. $7,600 firm. 382-7713.

MUST SELL: 1967 FORD ECONO window van, shag carpet floor to roof, super rubber, 289 4-barrel Holley, bed table, built in speakers, some rust, $1500 or best, 383-2885.

PRICED TO SELL, 1973 FORD ¾-ton window van, 8 cyclinder, 3-speed, standard. Owner has consigned van to 837 Yates St, Jaycee Motors Ltd. $1850. This weekend only.

2 ONLY 1978 LT8000, 222 WHEEL base, cat 3208, 16 and 38 axels, 5 and 4 trans, reduced $10,000. 1 with 16.6 Nahanni aluminum box. DL=5133. Call collect 758-7311, Truck Dept.

1977 FORD VAN, V/8 AUTOmatic, power steering and brakes, Captain's chairs, carpeting, tape player radio, priced for quick sale. $6900. 478-7882.

1972 GMC VANDURA LONGbody, V-8, paneled, queen size bed, beautiful, new paint and exhaust system, rebuilt engine and transmission. 477-9171.

1976 FORD ¾ TON VAN, V8, automatic, Captain's chairs, carpetted. Dual tanks. Many extras. Excellent condition. Asking $5700. 386-2471 or 386-7682

1978 BRONCO 4X4, AUTOmatic, free wheeling hubs, roof rack, grill guard, CB radio, radial grip tires. 35,000 miles. $7600. 112-743-4488

CORVETTE RED GMC VANdura, 1974, V8, chrome mufflers, deluxe interior with settee/bed. Ideal for camping. Asking $4200. 598-3685.

NEW CHEV V8 — 125" WHEEL base van. All power. Just driven from General Motors, Oshawa, bargain for quick sale. 386-3297 after 5 pm.

1972 FORD RANGER XLT 100. Power steering, power brakes, automatic transmission, air conditioning, AM-FM 8 track. Very good condition. $2800. 595-3534

1969 FORD ½ TON, 302, V8, automatic, 8 track tape-deck, 4 speakers, radio, dual exhaust. Good condition, $2300 or nearest offer. 656-7186.

1977 FORD BRONCO 4X4
Better than new condition, must be seen to be appreciated. Two sets of tires plus other extras. 642-4201

1974 CHEV ¾ TON, 350, POWER steering, power brakes, turbo 400, new paint, dual tanks, turbo mags and boots. Phone after 5 pm. 598-7694.

AUCTION, HAPPY VALLEY Centre, Saturday July 7, 1 pm. Taking consignments now. 478-6293. See our ad under miscellaneous wanted.

VINTAGE
1946 white Freightliner school bus. Good running condition. Excellent motorhome. Best offer. 658-1103.

1972 VOLKSWAGEN CAMPER (Westphalia), $4700. New motor, brakes, clean, good condition. 642-5305 after 6pm on weekdays.

1973 DODGE 3-TON, 20' ALUM. van body with hydraulic tailgate, 2-spd. axle. A-1 condition. 112-752-3544.

'74 DATSUN AUTOMATIC PICKup. Excellent condition. New valves and rings. $2400. 479-7049 after 6.

1976 CLUB CAB POWER Wagon, power steering, brakes, 32,000 miles, 360 standard, new tires, mags and paint, 656-2267.

1977 FORD 250 CAMPER SPEcial, executive driven, power steering, power brakes, V8 automatic. 477-7150. $5995.

1973 INTERNATIONAL PANEL, very good condition. 72,000 miles. Heavy duty ¾ ton. $1500. 474-2804

1969 FARGO 318, HIGH MILEage but good work truck, steel frame over box. Must sell, $800. 479-1220.

1976 FORD F250, V8, AUTOmatic, power steering, power brakes, excellent condition. $4295. 478-9329.

1977 TOYOTA SR5, LONGBOX, with camper, both in excellent condition. 592-7628.

1973 GMC, EX MAIL VAN, ideal for camper conversion or just delivery, offers, 595-2622, evenings 382-5307.

154 TRUCKS, BUSES AND VANS

LEAVING TOWN. MUST SELL '66 Volkswagen panel van. Tested, rebuilt engine. Offers. 382-3961.

1974 FORD RANGER, ½ TON, power brakes, steering. Canopy, slide in camper. Consider trade. 388-7779.

1967 CHEV PANEL, $750. Needs motor work. Suitable for service vehicle. Phone 478-6658 after 6.

72 VW WESTFALIA, EXCELlent condition, 4 new Michelin radials, major tune up. Asking $5200. 592-7993 or 477-3845

1972 FORD F200 VAN, V8, AUTOmatic, power steering, power brakes. Good mechanical order. Offers. 478-2833

1977 FORD F100 PICK-UP, NEW brakes and tires, 302 automatic trans., 62,000 miles, $2595. 388-7482.

1972 DATSUN PICKUP, VERY clean. Excellent running condition. Low mileage. Extras. $1850. 595-8042.

1973 GMC CREWCAB, 40,000 miles, power steering, power brakes, fibermold, canopy. 477-1949.

71 FORD ½ TON; V8 AUTOmatic, power brakes, radio, new tires and brakes, $1800 or best offer. 656-2727.

'66 FORD ½-TON PICKUP. NEW paint, interior, brakes, exhaust, wheels, tinted glass. V8, 3-speed. Offers. 386-7639 after 5.

75 CHEV 4 WHEEL DRIVE ½ ton, power steering, power brakes, good condition. 595-4495 after 4.

1976 FORD ¾-TON CREW CAB. V8, 4-speed, power steering, radio. 45,000 miles. $3500. Must sell by Friday. 382-5552, 382-2751.

1977 CHEV 4X4, ½-TON, V8, 4-speed, power steering, power brakes, radio, dual tanks. 33,000 miles. $4800. 382-5552, 382-2751

SACRIFICE. 1975 GMC ½-TON Pickup, V8, 4 speed, power steering, power brakes, radio, tapedeck, $3,750. 478-2329.

'73 TOYOTA PICKUP WITH canopy. Good running order. $1400. After 5 weekdays, 652-1007.

1975 F250 ¾-T. PICKUP, V8-390 engine. Excellent condition, mags, 15,000 miles. $5,500. 642-4886.

CAMPERIZED 1967 VOLKSWAgen van, good shape throughout, $1300. 656-6363, or 598-1375

1976 FORD ¾ TON, CAMPER Equipped, excellent condition, must sell, offers. 658-8912.

1973 MACK TANDEM DUMP. Big power, 44 rear 18 front. 385-8625 after 6.

CAMPERS SPECIAL 1971 Ford, canopy $2350, extras, 382-1556, 4-7 pm.

1977 GMC VAN, MAGS, FLARES, must sell, $7300, offers. 383-6496.

1977 FORD F600 SINGLE AXLE 5 and 2 dump, like new. 882-3521, 652-3318.

1969 VOLKSWAGEN VAN, SEMI camperized, good condition, $1600 or best offer. 382-7284.

74 GMC ½ TON, LOW MILES, excellent condition. 382-8339 after 6.

1976 CHEVROLET ½ TON short box pickup, many options, low mileage. 478-9969 or 479-0332.

1966 VW WINDOW VAN, SEMIcamperized, excellent shape. $1250. 592-2001.

1978 TOYOTA LONG BOX PICKup, with canopy, 7,000 kms, excellent condition. $5,600. 652-2943.

1970 VW VAN, GOOD CONDITion. Partly camperized. $900. 595-4512, 5-8 pm.

1974 CHEVROLET ¾ TON PICKup, 350, 4-speed. Good condition. Must sell. Best offer. 385-1335, 513-865 View St.

1963 VW VAN, FULLY CAMPERized, good mechanical condition. $1000. 382-9385

1974 TOYOTA PICKUP LONG box with canopy, well maintained. Offers. 112-537-9601

1971 GMC SUBURBAN 4X4, 4 speed, 350, new paint, low mileage, $3395. 477-9761.

1961 CHEV ½ TON PICKUP. Fair condition. Runs well. $475. 652-5517 or 652-2704.

65 GMC BOOGIE VAN, CUSTOM loaded. Large bubble sunroof. Unfinished. 385-8237

67 FORD ½ TON, 6 CYLINDER automatic, posi traction, good shape. $950. 385-5515.

1976 DATSUN PICKUP, LONG box, step bumper, westcoast mirrors, $3400. 642-5935.

1976 250 ECONOLINE VAN, fully camperized, 37,500 miles, 384-7462.

1967 ½ TON SUBURBAN, 283 V8, versatile, good running and overall condition. Second owner, trailer package. Open to offers. 478-0705.

1972 FARGO, ½ TON PICKUP, 318, 4 speed trans, $2150. Monday to Saturday 477-1466.

1974 DATSUN PICKUP, canopy, new clutch. Offers. 388-4266 or 477-1921.

76 DODGE ¾ TON 4X4, VERY good condition, asking $5000. 382-4673.

72 FORD F100 4-SPEED, 360 motor, 47,000 miles, $2700. After 4 weekdays, 478-8146.

MIXED GROUP
1972 C600 Ford tilt, 14' van, power gate, new Ford recon. motor, never used. 53,000 original miles on vehicle.
1972 Econoline 12 passenger bus.
1974 Econoline panel.
4 ton GMC 71 wrecker, 700 boom, short wheel base, single axle with air.
Avis Truck Rental 1420 Quadra St. at Pandora, info 382-1033.

1963 FORD VAN, GOOD SHAPE, $550. Phone 381-6337.

77 FORD ¾ TON XLT, MAGS, low mileage, $6500. 478-8864.

1977 FORD 350 DUMP. 652-3318, 382-3521

1970 BLAZER 4 WHEEL DRIVE. 4 speed. Offers. 656-2693

1960 GMC SHORT BOX 4X4. 658-5046.

FORD 1 TON, $800 OR BEST offer. 479-2800.

1974 FORD BRONCO, 4X4, $4500 or best offer. 479-8745

1972 FARGO PICK UP, ½ TON. 318, automatic. Tested. 652-3427

1967 FORD ½ TON, SHORT BOX, 302 auto, $550. 479-0279.

1979 EL CAMINO, V8, 4 SPEED. Low mileage. Must sell. 76 Ford ¾-ton Ranger, 460 V8. Power brakes, power steering. Many extras. 656-3105, or 656-7311

1972 GMC ½ TON TRUCK. 478-1570

1959 LANDROVER 4 WHEEL drive, good condition. 595-8795.

158 TIRES

MICHELIN TIRES
All sizes and types in stock now! at
D&D Tire
1620 BLANSHARD
382-7283

14"X185 PAIR MICHELIN RAdials, only 1500 miles, winter tread, whitewalls, regular $170, selling $90. 386-7797.

NEW TURBINES FOR Dodge—two 15x10, two 14x7.5. $250 firm. 382-5254.

FOUR 12X16.5 TIRES AND ALUminum mags. Offers on $450. 477-0945.

158 TIRES

4 RADIAL TIRES ON MAZDA rims. Also other truck and car tires. 642-3413 or 642-5333.

FOUR 16.5X8.25 RIMS FOR GMC ¾ ton truck. 384-9453.

FOUR BRAND NEW GR70-15 Pirelli tires. 384-1941

WANTED:
Four 15" mags and radials for Ford, 382-5254.

NEW SET OF HONDA TIRES ON rims. Asking $75. 592-2182

160 PARTS, ACCESSORIES AND SERVICE

OPEN SATURDAYS
'Til 4:30 p.m.
Mon.-Fri.
'Til 10 p.m.

JUNE SPECIALS
"THRUSH" CHROME STACKS
#100. Reg. $90 $70
#102. Reg. $195 $160

CUSTOM RUNNING BOARDS
FORD GM DODGE
#53-7070 GM PICKUPS
Reg. $159.86 NOW $139
#53-7700 FORD VANS
Reg. $288.30 NOW $248

COMPARE OUR PRICES ARE LOWER

SUBURBAN Do It Yourself Parts Store
3377 DOUGLAS ST.
At Saanich Rd.
388-5171

ROADSIDE AUTO REPAIR
LOCAL VW EXPERTS
627 DUNEDIN
385-2215

BEETLE AUTO HAUS
Volkswagen Parts Accessories and Repairs
2815 DOUGLAS ST. 382-2114
(Across From Colony) 382-1815

FIAT
FACTORY TRAINED SPECIALIST
Unbeatable Rates and Service
Import Auto Services 385-2131

CLOSING OUT SALE
Used trucks, cars, parts, tires, engines. Also 1940 Ford 1½ ton cab and chassis. For parts or restoration, 14' boat and trailer, also 21' cabin boat. Duncan 112-748-3103 anytime. Lake Equipment Sales Ltd. DL5864: 462 Duncan St.

68 CHEVELLE NOSE PLUS RAdiator and drive shaft. 66 Parisienne nose, radio and drive shaft. 67 Pontiac nose, radio, drive shaft, disc brakes assembly, power seat 70 Olds 98 Cutlass Supreme nose, rad, drive shaft, doors, trunk lid, turbo 400 trans. 595-6394 anytime.

"FREE"
INSTANT SERVICE
Scrap cars and trucks hauled free day or night. Also, scrap metal. 478-2397.

71 PINTO PARTS; DOOR, trans and rear end for 68 Dart; 69 Camaro 2 door; headers and exhaust for 67-69 Camaro or Nova; new shocks and exhaust for 66 Chev; radio and reverb for 64 Pontiac. 479-4464, 5-7pm.

RADIATOR REPAIRS, FAST top quality repairs at Maurice's Auto Body, 427 Beta St., phone 386-3381 or 384-8094. Located behind the Burnside Pay and Save Gas Station.

65 CHEVELLE 2 DOOR HARDtop, parts or whole, 283 motor plus power glide trans. 66 Parisienne white buckets and rear seat. 65 Chevelle console and shifter. 595-6394 anytime.

NEVER WAX YOUR CAR again! Will apply Seal—a—Shine on your car. Guaranteed against loss of shine, surface rust and oxidization. Phone: 385-7970 for free estimate.

VICTORIA 4-WHEEL DRIVE FREE WHEELING HUBS for any make of 4-wheel drive.
597 Hillside at Rock Bay
D-13531 386-6511

TRUCK SPARE TIRE RACK, $25; rotor antenna, $45; Heavy-duty hitch, $20; trailer awning, 8x10, as is, $35; cartop carrier, $7.50, 477-0994.

FIBERGLASS 1927 FORD Model T body and fenders. Chopped 1931 Model A Ford body and frame. 1957 Chevrolet fiberglass front end. 479-2825.

ONE VW 1500 AND 1600 STAtion wagon roof rack, excellent condition, $15. Two 560x15 near new studded snow tires, $50 or best offer. 652-3769 after 6 pm.

1972 CHEVY VEGA, PARTS OR whole, Good automatic transmission, tires, rear-end and battery. 382-6639.

1971 240VZ MOTOR, 78,000 miles, $400. 59-62 Vauxhall trans and rad, $40 each. 383-7366 between 5-8.

66 CHEVELLE SS 2 DR-HT body, needs minor body work. Endura paint. First best offer. Evenings, 6-7, 656-3789

FOUR COMPLETE SET OF wheels for Dodge or Plymouth. Excellent condition, $125. 383-4252.

WANTED: COMPLETE REAR end for 1969 Suburban GMC ¾ ton, coil springs, 8 whole drums. Phone 478-9886 anytime.

CHEVROLET PARTS, M21 trans, turbo 350 trans, aluminum intake manifold and many other speed parts. 479-4854.

POWER TAKE-OFF FOR CHEV, includes drive shaft and universal, 2 chrome rims for Chev, 15". 478-0945

STANDARD SET-UP FOR BIG or small block Dodge with A833 short shaft 4-speed transmission; 318 small block. 382-6677.

V. M. AUTO REPAIRS. VOLKSwagen specialized. All jobs guaranteed. 649 John St. 383-1212.

CUSTOM VALVE COVERS FOR 390, 390 C6 trans, rebuilt shift kit. $150. 382-5254.

AUSTIN, MORRIS, 1100 AND 1300, body, engine and transmission parts. 477-3668.

FORD TOP LOADER, 4-SPEED, $250. Big block Ford standard set up, $100. 479-2804 between 5-7.

VOLKSWAGEN MOTOR, 1600 dualport, and headers. Accessory parts. 478-9465

1975 350 CHEVY MOTOR, COMpletely rebuilt, $585. 383-6686 385-2215

PAIR FORD JUNIOR WE Coast mirrors, white, $ 383-8004.

68, 12 BOLT POSI CHEV RE end, offers. Daytime 385-52 nights 388-6147

1966 RAMBLER FOR PART 199 cu. in. 6 cylinder, good cond tion, offers. 386-6654.

160 PARTS, ACCESSORIES AND SERVICE

LEAVING PROVINCE. 1967 Plymouth stationwagon, running with 4 new tires. $95. 592-2182

WANTED: INTAKE AND EXhaust manifold for 302, 6 cylinder GMC, American model. 479-4410

TWO CIBIE OSCAR DRIVING lights with relays, $60. 598-8668, 386-1166.

Free Immediate
Scrap car removal. 382-4493, 381-6249, 24 hrs. 7 days.

WANTED RADIATOR TO FIT 6-cylinder 1970 Maverick automatic. 478-3979.

VOLKSWAGEN MOTOR, 1500 cc, rebuilt, warrenty. Installed $400. 598-3525

2 10"X15" SS CRAIGARS, Hurst line lock Corvette side pipes. 479-0279.

BRAND NEW 12 VOLT CAR battery, $40. 383-0187, 3258 Glasgow.

SCRAP CARS HAULED
No Charge. Associated 478-9571

MERCEDES 190, COMPLETE or parts, 388-6235.

REBUILT TRANSMISSION AND 67 Cougar parts for sale. 478-7685

WANTED: AIR CLEANER FOR 1953 Ford flathead V-8. 388-6229.

EARLY 911 PORSCHE SEATS and interiors, offers. 598-1721.

MGB SOFT-TOP, GOOD CONDItion, $65. 386-8424.

WRECKING 63 MORRIS 1100, motor recently rebuilt, 383-6047, Rod

4 AMERICAN MAGS, $275. Tires are worn. 656-6806

WANTED 67 ACADIAN CANSO left front fender. 478-6020.

1968 VOLVO B18B ENGINE AND rear axel. 642-4837.

WRECKING 63 VALIANT 6 cylinder. Parts. 652-3166

TRACTION BAR, CARBS, ETC. for small block Chev, 595-8129.

396 HIGH PERFORMANCE 0 miles. Must be seen. 477-9777

HIGH PERFORMANCE 273 with 904 trans, 477-4846.

GM TURBO 400, $75. 595-1975.

164 AUTO BODY AND PAINTING

BODY WORK AND PAINTING, quality for less. Call Glenn 384-9534.

166 CARS AND TRUCKS WANTED

NEVER SELL YOUR CAR UNTIL
YOU HAVE OUR OFFER
INSTANT CASH!
DePape Motors Ltd.
779 Pandora 384-8035

WE NEED
TOP QUALITY USED CARS
HIGHE$T PRICE$ PAID!
Call
Douglas VW
3329 Douglas DL5100
388-5466

WE PAY
the Highest Prices for Your Clean Used Car
TRY US—YOU'LL BE SURPRISED!
CONTACT
CARL SPICER
Used car mgr.
Empress Pontiac Buick GMC LTD.
382-7121 DL01227A

Top Dollar
FOR
TOP CLEAN CARS
Contact:
BRUCE LOCKHART
CORNELL-CHEV-OLDS
3050 Douglas 385-5777

GM PAYS High Prices
FOR LATE MODEL USED CARS
480 Esquimalt Rd. 382-7195

WANTED
TRUCKS & VANS
GARDEN CITY AUTO LEASE CENTRE
382-9111 2978 Douglas

CASH FOR GOOD, CLEAN USED CARS
THOMAS PLIMLEY LTD.
1010 Yates St. 382-9121

CASH
for clean, used cars
SAUNDERS Sales & Service
474-2211 Colwood

WE BUY
GOOD USED CLEAN CARS
SWIFTSURE MTRS. 382-8811

CASH FOR CLEAN CARS
E & K MOTORS LTD.
642 Burnside E. 383-6231

DATSUN TRUCK, MANUAL, IN good condition. Approximately 1974-77. 658-5363 evenings

CITROEN DS OR SAFARI WITH sound-unrusted body. Private. 385-8263.

168 CAMPERS, TRAILERS and MOTOR HOMES

IMPALA CAMPING WORLD
WINNEBAGO
APOLLO
OTTO
BOLER
LIONEL
EMPRESS
HOLIDAIRE, LEISURECRAFT
CANOPY TOPS — ACCESSORIES
SERVICE
PAT BAY HWY., SIDNEY
656-5504 MDL 5513A

TRUCK CAPS $450 installed

WE WILL BUY OR CONSIGN YOUR R.V.

TENT TRAILER RENTALS BOOK NOW!!

ALL OFFERS CONSIDERED
TRADES WELCOME
OPEN 7 DAYS
OPEN WEEKDAYS 'TIL 9

168 CAMPERS, TRAILERS and MOTOR HOMES

PEDEN
RECREATIONAL VEHICLE LTD.

VANGUARD
Motor Home - Trailer — Camper
—15 years of RV experience ready to serve you—

NEW TRADES
77 Dodge maxi, converted, only 30,000 klms. Interior done in teak. $11,995
76 Dodge maxi, converted, only 10,000 miles. Hot water model. Was $12,495. Special $10,995
74 10' Vanguard camper, fiberglass roof model $4295
72 9½' Vanguard, fridge, heater, open, jacks. $3695
72 15' Vanguard trailer, 3-way fridge, furnace. $3295
71 Vanguard 8½', furnace, jacks. $1895
74 Vanguard 8½', fridge, furnace, jacks $2695
66 Holiday 16' trailer fridge, furnace, oven, toilet, elec brakes, clean $1695

New '79 Prowlers
17' TANDEM AXLE TRAILER
Full shower model, Gas/elec. fridge, stove, oven furnace, monitor panel, dual holdings tanks, aux. battery, 12V convertor with charger, plus much more.
Reg. $7949 Spec. $6995

New 1979 Prowler
19' TANDEM AXLE TRAILER
Special $7495

New 1979 Prowler
20' Tub model $7995

JUST ARRIVED
1979 Prowler 26' bunk model. A unique trailer floor plan.
1979 Prowler 25' raised roof, bunk room model.
32' and 35' Prowler 5th wheelers on display

NEW 22½' TIOGA MINI MOTORHOME
One only. GM Chassis, 400 V8, cruise control, dash air, conditioning, full bath.
$19,995

1979 TRIPLE E 22' MIC MAC II
Ford Chassis, 460, V8, cruise control, tilt steering, captains chairs, urethane undercoating, fibreglass roof. A Canadian Beuty. Reg. List over $27,000.
ONE ONLY $22,500

LARGE PARTS ACCESSORIES STORE
Also Specializing in:
TRIPLE E—Motorhomes
LEOCRAFT—
Luxury Motorhomes
PROWLER—Trailers
VALLEY—Import Campers.

PEDEN RV LTD.
2855 QUESNEL ST. (D1950A)
386-3464
Behind Empress Pontiac Buick

WILLE Dodge • Chrysler

SECURITY
CAMPER—TRAILER MOTORHOME
New 1979 Models
20½ SECURITY
FROM
$20,950
CHEV CHASSIS, 350 V8, AUTO, PS, PB, TILT AND CRUISE CONTROL.

70 FORD VAN
Camper conversion, 6, auto, radio.
$4495

74 FORD P.U.
and 8' Camper, V-8, auto., P.S., P.B.
$4895

SPECIALS
—CAMPERS
—VAN CONVERSIONS
Some equipped with showers, 7 flush toilets.

3200 DOUGLAS
AT CLOVERDALE
382-2313
MON. TO FRI. 9 TIL 9
SAT. 9 TIL 5 DL5188

Speedway MOTORS LTD
VOLKSWAGEN
PORSCHE
AUDI

HELP!
WE NEED SPACE
CAMPER CLEARANCE
NOW IN PROGRESS
from $1995 - $27,000
DOWNTOWN
AT
SPEEDWAY
VOLKSWAGEN, PORSCHE, AUDI
971 YATES STREET
at VANCOUVER
Dealer Licence No. D-5180
385-2415
Opening Soon, Victoria's Most Modern and Beautiful Sales Lot for Motor Homes and Campers. WE WILL SELL YOUR UNIT ON CONSIGNMENT. Book Yours For Sale with John Woods or Bob Allison at Reg Midgley Motors Ltd., 736 Cloverdale Ave., 385-8756.

168 CAMPERS, TRAILERS and MOTOR HOMES

LOGAN'S RV
SUMMER SALE
ON ALL OKANAGAN MODELS IN STOCK
Examples:
8' Camper with fridge, furn., screen door, etc.
REG. PRICE $4250
SALE PRICE $3950
YOU SAVE $300

8'9" Camper with fridge, furnace, flush toilet and pressure water.
REG. PRICE $5095
SALE PRICE $4695
YOU SAVE $400

20' Trailer, fully self-contained with tub and shower.
REG. PRICE $8295
SALE PRICE $7995
YOU SAVE $930

(Compare Canadian Built Quality)

Sale Prices On Our Trade In Selection

8' Caveman, fr and furn.	$1595
'72 13' Vanguard trl	$1895
10' Older Alaskan Import	$750
'78 Valley Import Fr and Furn	$2795
'73 Travelmate Import	$2150
9'6" Camperette	$1095

—REPAIRS—
Hitches—Welding—Wiring
OPEN Mon.-Fri. 9-6 p.m.
650 Burnside East near Douglas
Dir. No. 5117
PHONE 384-0213

HEY, LOOK US OVER
We want to help you get started on your July R.V. vacation.

LOOK OVER THIS SPECIAL
1979 BENDIX 20' Mini-home on '79 Chev chassis, GM deluxe cab, cruise control and many other features $20,900

LOOK OVER OUR
22' JAMBOREE RALLY
Lounge chairs and dinette model in beautiful rust decor at $21,900

How about a good USED MOTORHOME at a special price?
1975 VANGUARD 22½', 20,000 miles. Nice, clean unit at only $14,995

1975 AQUARIUS 19', 24,000 miles. Extra clean unit, new tires $14,900

VANS AND TRUCK CAMPERS
1975 DATSUN ½ ton c/w OK Camper $5,995
1976 FORD Customized Van $7,995
1977 DODGE Customized Van $7,495

OPEN 7 DAYS A WEEK

TRIANGLE HOMES LTD.
Your newest R.V. CENTRE in Sidney on the Pat Bay Hwy. across from Sandowne Race Track. 656-1122 or 656-7251. D01055B.

DOMINION MOTORS
Chinook and Little Chief Motorhomes
Travelmate Trailers and Campers

74 14' Vanguard, Furnace, ice box, toilet $2595
76 14' Travelmate, toilet, furnace and fridge, sleeps 4. $3795
78 Volkswagen Get Away Conversion $10,250
78 Datsun Deluxe cab plus 78 Travelmate Camper Special $8,995
78 Datsun Deluxe Cab 4,000 KLM $5,695
77 22' Itasca. Fully self contained with roof air, 10,000 miles at $17,500
72 Chev Van conversion, fridge, furnace $5595
1703 Blanshard St. 385-5012
DL5183

Fennell's
TRAILER SUPPLIES LTD.
PROPANE — REPAIRS AND APPLIANCE SERVICE
Custom Building and Van Conversions
Large Parts and Accessories Store
652-3941
Mon.-Sat. 9 to 5
Sun. 12 to 4
6459 Patricia Bay Hwy.

JUST ARRIVED
24½' NOMAD bunk model, sleeps 8. Fully equipped, dble. insulation, top and bottom. $9145
19' NOMAD, 6 cu. ft. fridge, fully equipped $7495
18' NOMAD, fully self contained including full size shower $6895

Good Selection of
Used Units
CHECK
OUR low prices on AUTOMATIC AWNINGS
PROPANE
PARTS—SERVICE

BOB'S
MOBILE HOMES LTD.
25 Crease 386-3623
DL 00414A

COASTLINE TRAILER CENTRE
TRAVELAIRE
FRONTIER RUSTLER
Motorhomes, trailers, campers, truck canopies, van conversions.
Open Nightly Til 8 p.m.
(Except Fri., Sat.)
Sundays 1 to 5 p.m.
3388 DOUGLAS ST.
(Across from Suburban Motors)
CALL 382-6102 DL6430

RENTALS
All Types of RVs
Reasonable Rates
Wille Dodge Chrysler
382-2313

1972 BOLER. TESTED AND ready to go. 658-8693

168 CAMPERS, TRAILERS and MOTOR HOMES

1969, 16' TRAILER, PROPANE fridge, stove with oven, electric water pump. 110-12 volt lighting. Electric brakes. $1650 or best offer. 384-5116 after 5pm weekdays, all day weekends.

RENTALS
Motorhomes—Campers
PEDEN RV Ltd. 386-3464

CUSTOM RV-STEREO INSTALLATION
Call HOMARK FOR DETAILS
381-5622

1972 VW CAMPER, POPTOP, fully camperized, 53,000 miles, reconditioned motor, new clutch, new muffler, excellent condition, $5295. 479-4541.

REDUCED $500. 1976 CHEV factory conversion. Fully equipped. Furnace. Electric fridge, porta-potti. Call 479-0325 evenings or days, 388-9951.

1973 VANGUARD CAMPER, 8½', 3 way fridge, stove, sleeps 5, jacks included. $3000 or best offer. Very good condition. 385-2989.

LUXURY CUSTOM CONVERsion. 1976 Dodge maxi-van. 18,000 miles. 360 V8. 3 way fridge. Stove, air conditioning, CB radio, bar, awning, etc., etc. 598-8665

HANDYMAN SPECIAL
Older Scotsman 15½' Travel Trailer. Stove, oven, icebox, electric brakes, $550. 771 Station Rd. Langford.

HOLIDAY VAN
1977 Dodge maxi XTC, fully camperized, as new, low mileage, factory air, extras, $12,800. 658-8996.

72 ¾ TON FORD CAMPER SPEcial, completely overhauled, 64,000 miles plus 11½' self contained camper. Ready to go, $5695. 642-3083.

1966 CHEVY BUS, 48 PASSENger, fridge, stove, hot water

169 MOBILE HOMES AND PARKS

RENT TO PURCHASE 2 BEDroom mobile, furnished, references required, 3 month advance, $250 per month. 384-9026.

MOBILE HOME IN ADULT park, 12x52, excellent condition. One owner only. No pets. For details phone 478-6663 after 5.

17X52 MOBILE HOME PLUS utility room and workshop in adult park, no pets. For details phone 478-6663 after 5 pm.

UNDER NEW MANAGEMENT, spaces available, single wide, double wide. 642-4420

12X58, 2 BEDROOM IN QUIET surroundings. Near Goldstream Park. $14,900. 474-1841

$8900 - 48X12
Nice 2 bdrm on bus and walk to shops! 474-2154 Buyright 06162

BACHELORS, SMALL BUT comfortable converted trailer, $1700. 382-6829.

178 SUMMER HOMES, COTTAGES and RESORTS

COMFORTABLE 19' SELF CONtained trailer on oceanfront lot for rent, $15 per day or $100 per week. Oceanfront fully serviced trailer sites also available by day, week or month. Recreation hall, fishing supplies, launching ramp, boat rentals. Shore Acres Marina - Mill Bay, phone 743-4112.

FAMILY FUN, SWIMMING, boating, water skiing. Shawnigan Lake. Housekeeping units starting at $140 per week. Shawnaire Resort, 743-2062

PENDER HARBOUR BC Executive house on waterfront. Free moorage $500 per week. 112-926-9734.

PENDER HARBOUR BC Deluxe Gothic Arch Cabin. Waterfront. Free moorage. $225 per week. 112-926-9734.

BEAUTIFUL VIEW, SEASIDE house. All facilities. Renting 6th-20th of July, to elderly couple. 478-5895

MERMAID COVE, 1 AND 2 BEDroom cottages plus camping grounds and fishing. Boat rentals. 112-245-3000.

178 SUMMER HOMES, COTTAGES and RESORTS

WATERFRONT CABIN FOR rent. Salt Spring Island. Indoor plumbing, electric range, fridge. 478-0655

SHAWNIGAN LAKE WATERfront, modern 2 bedroom furnished home, $150 per week. Reserve now. 112-743-4649.

FOR RENT; 1 ROOM CABIN ON Mudge Island waterfront. 477-1461.

181 TOURIST ACCOMMODATION

ROYAL OLYMPIC HOTEL
We have all types of accommodation available including modern, bright hotel rooms, suites with kitchens and penthouses with roof top patios. Ideal family accommodation. Full facilities including restaurant, parking, color TV, laundromat, free local phone calls. All downtown. 642 Johnson at Douglas. 388-5513

HARTNELL HOUSE
Modern units by day, week or month. Close to downtown, colour TV, parking, linen, etc. 386-2812, 383-0742.

CRAIGMYLE GUEST HOUSE
English style bed and breakfast. 1037 Craigdarroch. 595-5411 or 595-2697

TOURIST ACCOMODATION Centre, english style bed and breakfast, to luxurious apartments and homes. 652-2829.

185 CONVALESCENT AND REST HOMES

ACCOMMODATION FOR THE aged in a nice country home, kind, very good food, by day, week, or month. 656-4167.

190 ROOM and BOARD

OAK BAY GUEST HOUSE
1052 NEWPORT
Bedsitting rooms available with private bath. Excellent meals, maid service. Beautiful surroundings, close to ocean, Sealand, bus route, shopping, golf course etc. Ideal for retirement living, bed and breakfast available, reasonable rates. 598-3812, 595-6963.

RETIRED?
or just plain tired of shopping and cooking? Months rest? Permanent home? Recooperating? Our location and food is excellent.
INFORMATION 383-4164
GLENSHIEL HOTEL

UNIVERSITY TWO BLOCKS away. Lovely quiet comfortable room, prestige home for seriously committed female student. Non-smoker only. Laundry, library, piano available. Fix own breakfast, lunches and snacks. No evening meals. $274.50¢ summer session. 592-9273.

PIVATE ROOM, $175 PER month. Phone 386-6545.

193 ROOMS TO RENT

QUIET RESIDENTIAL HOTEL for senior citizens across from Centennial Square and City Hall, has some light housekeeping and sleeping rooms. 386-1621.

MODERN KITCHEN UNITS, close to downtown, color TV, from $17.50 daily and from $85 weekly. 383-0742 or 386-2812.

AVAILABLE IMMEDIATELY. Single room including utilities, bed, table, chairs. Vic West area. 384-5605.

LARGE ROOM IN PRIVATE home, use of hot plate, fridge. Darwin ave. $105 per month. 386-6283.

ROOMING HOUSE, 127 MENzies St. across from Safeway. 12-3 pm.

ROOMS FOR MEN. CLEAN, comfortable and reasonable. Sharing kitchen. 382-8375

LARGE, CARPETED, SHARE kitchen, laundry and bathroom, close in. 658-1158 after 6pm.

CLEAN ROOM FOR WORKING Man, $75 per month. 652-1374.

197 HOUSEKEEPING ROOMS TO RENT

YORK HOTEL
711 JOHNSON ST
Clean housekeeping rooms, everything supplied. $100-$125. 385-2544

RICHARDSON, CLOSE DOWNtown, furnished; three room suite; single room. With fridges, hotplate. Quiet, single working persons, students. References. 385-7052 after 7.

HOUSEKEEPING ROOM, share bath. Close to Crystal Pool area and amenities. On University bus route, no pets. $110, 598-2186.

FAIRFIELD, LARGE CLEAN room with separate kitchen, all utilities, $135. 99 Wellington, 388-7583.

LARGE SUNNY ROOM, BATHroom, laundry, utilities included, female preferred. $35 week. 595-6593 after 4pm

ROCKLAND AREA. LARGE furnished room, private cooking facilities. Available July 1st. 595-7882.

JUBILEE BACHELOR, KITchen, private entrance, garage, garden, shared bath, suitable for girl. $175 inclusive. 477-0025.

FAIRFIELD AREA, FURnished room with kitchenette available immediately. 595-8008, 598-7637.

197 HOUSEKEEPING ROOMS TO RENT

RITZ HOTEL—DOWNTOWN
Elevator service T.V. lounge
710 Fort St. 383-1021

TWO NICE CLEAN ROOMS, ladies only, on Carberry Gardens. 477-5878, 595-4841

SMALL FURNISHED SUNNY room, fridge, hot plate, $103. 388-7605

ROOM FOR OLDER MAN, NON drinker, $80. 1255 Pandora. 385-6743

CLOSE TO TOWN, EVERYthing included. Call between 6-8 pm. Mon.-Fri. only 386-1027.

$85, WALKING DISTANCE TO town, open for rent 11 am. to 1 pm. 1157 Johnson St.

LARGE ROOM WITH KITCHENette. Quiet working person. Non drinker. 598-3472

JAMES BAY, NEAR BUS, shops. Suit business woman or retired lady. 595-6588.

FAIRFIELD, ROOM WITH kitchenette. Semi-furnished. $150. 383-8529.

$115, PRIVATE BALCONY AND cooking, furnished for lady. 479-4353.

ROCKLAND, BRIGHT FURnished room with kitchenette, separate entrance, $110. 598-7849.

HOUSEKEEPING ROOM, SUIT single male. 385-9296

LARGE ROOM FOR YOUNG people. After 5, 383-2622.

200 APARTMENTS TO RENT UNFURNISHED

KIM Management

New buildings, all suites include drapes, carpets, also hot water and controlled entrance etc.

404 DUNDAS
1 Bdrm, available now, $205
Call Mgr 384-3589

2533 DOWLER
1 Bdrm, available July 1, $190
Call Mgr. 385-6594

909 PEMBROKE ST.
2 Bdrm, available July 1st. $270
Call Mgr. 383-2337

1025 KINGS RD.
1 Bach, available July 1st $160
Call Mgr. 384-9563

C.P.M. RENTALS
(Complete Property Mgt.)

BRISTOL APTS. 1138 View St. 1 and 2-BRs. Now available. Sorry, no children or pets. Call Manager at 382-9715.

VALENCIA APTS. 660 Niagara St. Bachelor suite, July 1. Adults only. No pets. Call Manager at 383-3289.

803 ESQUIMALT RD. 1 and 2-BR suites from $180. Call Manager at 385-9140.

804 ESQUIMALT RD. 2 and 3-BR suite from $235. Call Manager at 385-0953.

(Div. of D. F. Hanley & Assoc.)

BROWN BROS on LANSHARD
"People Helping People"

VISTA ROYALE
1345 Pandora Avenue

One bedroom suite from $221. Two bedroom suites from $300. Swirlpool, sauna, w/w carpet, heat incl. Please call resident manager at 385-3586 or for further information, please call Brown Bros. Agencies Ltd., 385-9517.

Park Pacific

STADACONA CENTRE
Just available several spacious 2 bedroom suites, Double Balcony, Sq. footage from 959 to 1370 ALL kitchen appliances, Full amenties, From 425 to 520 per mo. Adults Only, Sorry no pets.
RENTAL OFFICE
595-3132
1545 Pandora

STOP
Looking for a nice clean building and a very reasonable rent? Our rent includes parking and, most important, your heat; a savings of $30 a month on your rent.
899 Craigflower
382-1101 384-6606
TOD-HACKETT CONSTRUCTION LTD.

$247. ESQUIMALT. 742 Lampson. Lge. apts. in elevated position, w-w carpet, drapes, heat, cable, parking. No rental increase till April/'80. To view, call 385-6414. Also 1-BR in same block — $175.
$190 up. LOVELY 1 and 2-BR apts. in newer controlled entrance bldg. close to bus, shopping, town. Incl. elevator, balcony, carpet, drapes, parking. Children welcome.
$175. FAIRFIELD-BEACON HILL. Modern ground floor corner 1-BR apt. across from park. Ideal for older adults.
$182. PANDORA-COOK. 1-BR in small older block. Incl. heat, water, cable. Avail. now.
PEMBERTON, HOLMES LTD.
1000 Government Street. 384-8124

YAM YOUR PLACE MANAGEMENT
1720 COOK ST. 388-7324

984 McKENZIE
Tennis court — 1 bedroom and bachelor. Adult oriented. No pets. 479-5754.

1366 HILLSIDE
1½, 2 bedrm condominiums for rent. Large attractive kitchens, quality throughout. Call Mgr. 388-4571 after 2 p.m.

THE CHELSEA
865 VIEW ST.
Attractive bachelor suites renting from $168. up, with fully equipped kitchen and bath. Broadloom and draperies supplied. Convenient downtown living for the MATURE SINGLE. Meet your neighbours on the ROOFTOP OBSERVATION DECK where the views of our beautiful city and the Straits of Juan de Fuca are SPECTACULAR.
Rental office open daily between 10am-8pm; Fri, Sat, Sun 10-5. 382-2139

WALK TO WORK
2 bedroom $260, 1 bedroom $200, bachelor $160, adults only. 385-0077; 658-8829.

200 APARTMENTS TO RENT UNFURNISHED

SEASPRAY PROPERTIES LTD./ REALTOR

1911 Quadra St. 386-3124

"THE APARTMENT SPECIALISTS"

TOWNVIEW APTS.
946 Balmoral
Deluxe BACH suites avail. now, FREE Parking hot water. Pets Welcome
BACH $165.00
To view call 386-0908

HARBOUR VIEW MANOR
925 Esq. Rd.
Heat, Hot water, parking incl. in rent. Lrg. spacious suites some with water views.
1BR from $207
To view call 381-6589

1015 KINGS RD.
at Quadra
Large suites with top quality broadloom, deluxe appliances, decorative curtains. Close to shopping and buses at your front door.
1-BR $190
To view call 388-9997.

CHARLES DICKENS
243 Gorge Rd. E.
(at Washington)
HEAT INCL. situated in a park like setting near the Gorge waterways some suites with water views.
To view call 388-6448

21 WEST BURNSIDE
OPEN TO VIEW DAILY
ONE MONTH FREE
NEW building with w/w carpets, drapes, colored appliances, large balconies. Good bus service, stores and park close by.
1 BR $225
To view call 382-2906.

"COPA PACIFIC"
(Fairfield)
1031 Burdett St.
OPEN TO VIEW DAILY
New building with over 1,100 sq. ft. of luxury living. W/W carpets, colored deluxe appliances, dishwashers, 1½ baths, FIREPLACES, thermo windows, skylights, games room, workshop, in-suite storage, laundry fac. and elevator. Avail. now 1 plus den from $395. To view call 382-5435.

"QUADRA TERRACE"
902 Caledonia
Open to View Daily
Large deluxe units. Close to downtown. HEAT INCL. Bldg. features sauna, controlled entrance and elevator.
BACH $180
1 BR $212

"E. G. PRIOR APTS."
2622 Prior St.
(off Hillside)
HEAT, W/W carpets, drapes and appliances incl. A quiet bldg. situated in a quiet area. Spacious suites.
BACH $180
2 BR $250
To view call 386-3627

"BAYWOOD ARMS"
350 Belmont
(Colwood)
ONE MONTH FREE
Children and pets welcome, close to major shopping centre.
1 BR $190
2 BR $245
To view call 474-2506

LAUREL POINT
2 BR — 5 appliances
$550-$600 per mon.
Avail. July 1
To view call 386-3124

MACAULAY EAST APTS.
Check and compare — Heat, cable, hot water, sauna, swirlpool, games rm, pool table, workshop, indoor heated swimming pool, laundry rm, controlled entrance. All incl. in rent. To view call 383-1815.
BACH $160
1 BR $205
2 BR $315

SUNNY LANE APTS.
3255 Quadra St.
Avail. July 1 BACH $190. 1BR-$205 — 2BR-$260. New Adult bldg. with thermopane windows large balconies, elevator, laundry rm., additional storage, controlled entrance. To view this quiet and clean building call 383-9931.

BROWN BROS on LANSHARD
"People Helping People"

BACHELOR SUITES
$176.25 — Carriage House — 1020 Burdett Ave., w/w carpet, heat and cable incl., sauna.

ONE BEDROOM SUITES
$185.00 — Blackwood Manor — 2664 Blackwood St.
$205.00 — Campus Court — 1631-1641 McKenzie Ave., w/w carpet, large suites, tennis court.
$190.00 — Ellery Apts. — 837 Ellery St., w/w carpet, heat incl.
$195.00 — Gordreau Apts. — 129-131-135 Gorge Road E., w/w carpet, heat incl., pool, sauna and rec area.
$166.00 — Groton Manor — 550 Quadra St., w/w carpet, heat and cable inc.
$205.00 — Lord Essex — 240 Simcoe St., w/w carpet, heat and cable incl.
$187.00 — Lord Nelson — 1615 Belmont Ave., h/w floors, heat and cable incl., quiet location.
$179.00 — Lyn Manor — 627 Superior St.
$195.00 — Thornwood Manor — 1028 Inverness Rd.
$221.00 — Vista Royale — 1345 Pandora Ave., w/w carpet, heat incl., swirl pool
$193.00 — Wallmere Apts. — 2180 Haultain Ave., h/w floors, heat and cable incl., quiet location, Oak Bay district.

TWO BEDROOM SUITES
$280.00 — Ascot House — 1537 Morrison St
$275.00 — Blackwood Manor — 2664 Blackwood St.
$240.00 — Ellery Apts. — 837 Ellery St., w/w carpet, heat incl.
$290.00 — Gordreau Apts. — 129-131-135 Gorge Rd. E., w/w carpet, heat incl., pool, sauna and rec area.
$245.00 — Lord Essex — 240 Simcoe St., w/w carpet, heat and cable incl.
$225.00 — #2 — 2622 Quadra Street.
$275.00 — Verdon Manor — 859 Carrie St.
$319.00 — Vista Royale — 1345 Pandora Ave., w/w carpet, heat incl., swirl pool.

For further information, please call Brown Bros. Agencies Ltd., 385-8771 anytime.

WATERFRONT
1 two bedroom, available immediately, adult only, no pet building. Heat and cablevision included in rent. Building featuring indoor pool, games room and sauna. Drive by 531 West Bay Terrace to view. Call Realspan Properties Ltd. 388-6454. Resident manager 385-4022.

QUADRA-HILLSIDE
2 spacious 1 bedroom apartments, $190.00 and $180.00. Available July 1. Steps to shopping and buses. Clean, adult only building. Call resident manager 384-4530 or Realspan Properties Ltd. 388-6454.

200 APARTMENTS TO RENT UNFURNISHED

SEASPRAY PROPERTIES LTD./ REALTOR

1911 Quadra St. 386-3124

"THE APARTMENT SPECIALISTS"

Fridge, stove, w/w carpets, drapes, laundry facilities, hot water, controlled entrance included in rent for most of the following:

BACHELORS
$155—909 Market 384-2215
$175—1022 Pandora 386-0908
$170—1147 View 382-0822
$180—215 Gorge Rd. E. 381-6525

1-BEDROOM
$205—1180 Fort 382-0822
$215—2902 Washington 383-2045
$190—790 Dominion 388-9781
$180—2639 Fifth 383-6364
$195—909 Market 384-2215
$210—1022 Pandora 386-0908
$230—1368 Pandora 386-0908
$205—3255 Quadra 383-9931
$205—1147 View St. 382-0822
$190—215 Gorge Rd. E. 381-6525

2-BEDROOM
$275—790 Dominion 388-9781
$260—2639 Fifth 383-6364

Century 21 WESTERN HOMES LTD.
1037 Cloverdale 386-3494

Esquimalt, 1 and 2-BR, W/W, appliances, free parking, close to shopping and bus line. From $195. Call MGR. 388-4619

Esq. 1-BR, and 2-BR. W/W, appl., parking, shopping, etc. MGR. 381-6618.

Johnson St. Bright 1-bdrm. from $200 per mo. Avail. NOW. Mgr. 384-0132 or 386-3494. Before 5, 384-0101.

Hillside Quadra area, clean, bright 1 bedrm ste. In adult block, $189. per month. Heat, w/w carpet, sun drapes, parking included. 383-1447.

Not your average apt. Well maintained, quiet 2 BR ste. Avail. July 1. $220. P.M. 384-9279.

TARA PLACE
The ideal concept for apartment building in the downtown area offers you the following:
Large bright bachelor suites with balconies.
Central location.
Close to churches, theatres, shops, bus stops.
Laundry facilities
Controlled entrance
Coloured appliances
Underground parking
Beautiful landscaping with large patio.
Rent begins at $168 month
Senior citizens inquire about safer program for rent reductions.
Phone 383-1833 or view at 1039 View St.

BROWN BROS on LANSHARD
"People Helping People"

GORDREAU APARTMENTS
129-131-135 Gorge Rd. E.
Away from the street noises — located beside the quiet Gorge waters, pool, sauna, swirl pool, recreation area, available for your leisure hours. Large, storage area within each suite. One bedrooms priced to rent from $185, two bedrooms from $290, heat included. Please call 388-5740 or 384-9537 and for further information call Brown Bros. Agencies Ltd., 385-8771.

CUBBON ON COOK
Dedicated to quiet living for active seniors.
—5 blocks to City Hall
—1 block to low-cost Wellburn's Food Market
—Central for Doctors offices, church services, bus lines and visitors.
—Amenities include games and TV rooms, pool tables, library, garden plots, roof deck and covered parking.
Studio suite available at $150 per month includes light and heat allowance.
Senior citizens will be assisted in aquiring their safer rent assistance.
Please call John Watts at 386-0923 or Charlie Ballard at 385-5630. For personal inspection of suite visit 408-1044 Balmoral.

BROWN BROS on LANSHARD
"People Helping People"

CAMPUS COURT
(1631 1641 McKenzie Ave.)
University area close to shopping and bus, 1-bedroom suites, covered parking available, tennis court. Please call resident manager 477-2775 or for further information please call Brown Bros. Agencies Ltd. 385-8771.

BROWN BROS on LANSHARD
"People Helping People"

ELLERY APTS.
(837 Ellery St.)
Good value for your rent dollar. Well-cared-for building, wall-to-wall carpet, controlled entrance, heat included. One-bedroom suites $200.00. Two-bedroom suites $240.00. Please call resident manager 386-0045.

For further information
Please call
Brown Bros. Agencies Ltd.
385-8771

1 BEDROOM APT. OAK BAY Ave, available July 1st. 592-7288.

ONE BEDROOM APARTMENT, fridge, stove, 1251 Pandora, $171. 595-2558.

QUIET FAIRFIELD BACHElor in old home, $109. 721-3314.

200 APARTMENTS TO RENT UNFURNISHED

DARWAI

YVONNE MANOR
2630 Cook St. 1-bedrooms from $202, includes heat, cable and water. Sorry no children or pets. 386-3609.

MALORI GARDENS
760 Queens. Close to Crystal Pool and short walk to town. Available July 1st. Two 1-bedrooms from $170. Utilities extra. Sorry no children or pets. 385-4428.

BEACON HILL PLAZA
New Building
1236 PANDORA
Luxurious unique studio, 1 bedroom, 2 bedroom suites, all suites with fireplaces, carpets, draperies and underground parking. Adult oriented. Available for viewing, Daily 10-4, Inquiries, 9-4:30, Phone 382-2012 or 385-3017

MAPLEWOOD GREEN
3255 COOK
Bachelor suites available
Includes swimming pool, sauna, billiards and free heat.
382-0815-if no answer: 382-3268

RETIRE TO THE COUNTRY
Whether your budget allows a basic 1 bedroom or luxurious executive suite prices range from $185. to $400. but all are beautifully located on the beach where wild life is abundance and views spectacular. 5 mins. from the friendly and growing village of Sooke where life is geared to recreation and relaxation. 642-5254
Ocean Village

COOK/PANDORA — 1 BDRM suite near bus and stores. Avail. July 1. Rent $98.00. Retired person preferred. To view call 384-9335.
ESQUIMALT — 1-bdrm. suite in fourplex near Rec. Centre. Avail. NOW. Rent $170.00. Please call 384-9335.
WALKING DISTANCE to town — well-kept, older block, 1-Bedrm., bach., To view call 384-5830.
david burr ltd.
655 Fort St. 384-9335

BACHELOR STES.
Available now in near new building, pay as low as $58 per month (if you're 55 or over) depending on income. For further details please call 592-2231.

JUNE FREE
Live in the country and enjoy large grounds with childrens playground area. These large 2 bdr condo units are ready for immediate occupancy. Small pets considered and within walking distance of Sooke Village and approximately 30 minutes from the centre of Victoria. $250. P.M. Caretaker 642-3631. British American Realty Ltd. 385-1431.

ROBERTS MANOR
FIFTH AND MALAVIEW
SIDNEY
Renting for July 1st. Luxurious new bachelor, 1 bedroom and 2 bedroom condos, balconies or patios. $245-$460. Top floor suites have loft and skylight. Elevator, locked entrance, near shopping and bus. Mature adults, no pets. Open House Sunday, 2pm-4pm or phone 656-3060, 382-3616.

CREME DE LA CREME
ROCKLAND AVE
Enormous, elegant 2-bedroom suite. 1700 sq.ft. 2 baths, 2 fireplaces, dining room, den, deck. Rent: $750, includes heat, hot water, parking, laundry and cable vision. For appointment to view, call 595-5545 after 12 noon.

AVAILABLE NOW
Brand new waterfront condominium (approx. 1142 sq. ft.) within Victoria City limits. Very luxurious and spaceous 4½ Rm — 2 bathrooms, 2 bedrooms, $550 per month includes, heat H. water and parking. Also large bachelor apt. at the waters edge, $230. (Mature people please) contact Wess Dickie, (Dickie Agencies) 382-4312 or (eves. 477-4662).

ADMIRAL SQUARE
ESQUIMALT
Large 2 bedroom suites starting at $264. Available immediately
Cablevision and underground parking included.
Location convenient to shopping and transporation.
Rental Office 388-9311. Open 2-8pm daily. Fri, Sat, Sun 2-5. Concord

WESTCOAST COURT
At Hillside and Blanshard, Victoria's most centrally located apartment complex. Easy access all shopping centers. A few one bedroom units available now. Rates $195-$215 monthly. For appointment to view 382-4774 or 384-2944.

TREELANE ESTATES
AT THE
WATER'S EDGE
1 BR. Townhouse $295.
2 BR. apt, bath and a half $438
Hobby rooms, sauna, whirlpool, underground parking available. Adults only. No pets. 388-5332, 388-5315. Concord

CRAIGHOUSE
885 CRAIGFLOWER RD.
1 and 2 bedroom suites, $203 and up. Available now and July 1st. Fridge, stove, heat, hot water, drapes, w-w carpet, sauna. Vic West bus at door with shelter.
382-3480

CAPTAIN'S WALK APARTMENTS
1357 Esquimalt Rd.,
Adult Building
Senior Citizens Discount
1 Bedroom from $175.00.
2 Bedroom from $245.00.
Some with Sea View and some corner suites. Phone Resident Manager at 385-9381.
SORRY, NO PETS

TOWN & COUNTRY AREA
-Sparwood Apts-
3824 Carey Rd, 1 bedroom ($219) apt. in quiet 2 year old apartment block. Also bachelor suite available. Call Mr. Bol 479-6297.

LORD STANLEY MANOR
1350 Stanley Ave
1 bedroom and Bachelor Suite
Wall to wall carpets
Drapes, heat and parking.
Close to bus. 595-4128.

WOODBRIDGE
2022 FOUL BAY RD.
Available August 1, 2 bedroom and bachelor suites. No pets. Resident manager, 595-7061

TWO BEDROOM CORNER suite, Esquimalt. 477-0062

STUDIO APT. VANCOUVER Bay area, $135. Days 383-2442.

SPACIOUS BACHELOR SUITE, unfurnished, $159. 385-9296

200 APARTMENTS TO RENT UNFURNISHED

WINDSOR COURT APTS.
252-254-258 Gorge Rd. E.
BRIGHT SPACIOUS APTS. HEAT INCLUDED. EXCEPTIONAL RECREATION FACILITIES.
Including:
50' indoor swimming pool — saunas — swirlpool — squash court — tennis court — universal gym.
1 Bed. from — $215
2 Bed. from — $275
Adults only — no pets
For information or appointments please call Resident Managers:
Mr. and Mrs. Mundy
385-6075
Office Mon.-Fri.
388-4555
MacArthur Park Estates

CLOVERDALE
TOWNHOUSE COURT
991 CLOVERDALE

BACHELOR SUITES AND 2-BEDROOM SUITES AVAILABLE
HEAT AND WATER INC.
CHILDREN WELCOME
NO PETS
Open to View 12-7 p.m
Contact Manager in Ste. 101
385-0814 or 385-0991
answering service
GREEN BANK DESIGNS LTD.

1-BEDROOM FROM $195
Bachelor from $175. Free heat, free cablevision, free parking, games room, sauna, laundry. Market Street. Phone 385-1908.

GOLF COURSE APARTMENT
1st July
3-Bedroom, 2 bathroom $325
2-Bedroom and bath $295
1-Bedroom $260
Bachelor $195
Deposits accepted
To choose your suite, phone 388-6258

COLONNADE
1060 LINDEN AT FORT
2 bedroom suites available July 1, $359-$369, no pets. Call 477-9591 (9-4 pm.)

ESQUIMALT
Bachelor and 1 bedroom apartments available now and July 1st. Controlled entrance, w/w, parking, cablevision, heat included, bus at door, swirl pool and sauna, $160 and up. Resident manager 388-6176 or 386-6652.

1 BDRM STE $182
RENT INCLUDES HEAT, CABLE, ETC. AND SUITE IS AVAILABLE NOW OR JULY 1ST. BRIGHT SUITE, CONVENIENT LOCATION. PLEASE CALL 382-0626 (Located Esquimalt opposite area).

Princess Pembroke Apartments
1020 PEMBROKE ST.
Almost new building. 1 bedroom apartments, $195 to $220. 2 bedroom apartments $270. Children welcome, sorry no pets. Manager 382-9454.

GROSVENOR PLACE
1342 Hillside Ave.
2 BR suites from $275.00. Includes en-suite Washer/Dryer and Frost-free refrigerator. Free Parking.
Creighton Property Mgmt. Ltd.
388-4422

LUXURY HIGHRISE
2 BDRMS, 1½ BATHS
FABULOUS OCEAN VIEWS
BYRON: 592-0730
383-1914.

DALLAS ROAD, OCEANVIEW, large bright basement suite, utilities included, separate entrance, suitable for quiet, non-smoking adult or couple, reasonable rent. Pensioner welcome. References required. Available immediately. For appointment to view 474-2973.

NEWTON GARDEN VILLAGE APTS.
Vacancies in family and adult block, 2 beds from $250, 3 beds from $275 per month. Near to shops, schools, buses. Childrens play areas. Pool. Phone 592-7869.

830 CRAIGFLOWER
2-bedroom corner suite; Heat, drapes, fridge, stove, carpets and water. Bus stop at door. Ten minutes downtown. 384-6383, 642-4768. No phone calls, after 8 pm

BRAND NEW
Lakehill Villa Apartments. 3943 Quadra St. Phone 479-9117. 3 only 1-bedroom suits available from $225 per month. Adult oriented. No pets please. Bus service, shopping centre at door.

1 BDRM. $192
BACH. $165
AVAILABLE JULY 1st
1110 Queens. To view, phone 382-8817. Goodwyn Management.

1-BEDROOM, MAIN FLOOR apartment in 3 suite house. Available July 1st. Fridge, stove and heating included, children and small pets allowed. $220. Apply to 1765 Newton St, Apt 3, Wednesday and Thursday all day. 592-2784 or 112-743-2646.

1 BDRM $221
AVAILABLE AUG. 1st
Located on a quiet street in South Esquimalt near Waterfront. To view phone Res. Mgr. 388-9563 Goodwyn Management.

1-BEDRM., $195
AVAILABLE July 1
879 ESQUIMALT RD.
Heat, cable and parking included
Resident manager, 388-5736
Goodwyn Management

CAIRN VILLA
Modern 1 bedroom, park-like setting off Old Esquimalt Rd. Heat, cablevision and parking. Mature adults only. Sorry, no pets. 383-3410.

SUITES FOR RENT
Bay and Quadra Area
2523 Wark St.
Bachelors from $164.00
1 Bdrms from $189.00
Phone Res. Manager 382-6402

NORTH HILL
971 MARKET ST.
One bedroom available July 1, $184. No children or pets. Resident manager, 382-5339

UNIQUE ARTIST STUDIO suite in recently restored heritage house. Modern wiring and plumbing, electric heat, small pet welcome. Free laundry. $200 per month plus electricity. 385-2615 or 598-4389.

NEAR NADEN, LARGE 2 BEDroom suite, $250. 479-2684

MODERN SPACIOUS BACHElor suite, Quadra/Bay, 385-1615

200 APARTMENTS TO RENT UNFURNISHED

AUGUST 1, CHARACTER 3 bedroom, very clean, 1½ baths, walking distance Beacon Hill Park, court house, hospital, shopping. Fenced back yard, $465 month. 382-3671, 385-9847 evenings.

ESQUIMALT
Bach, 1 and 2 bedrooms. Adults only, no pets, includes heat, hot water, free parking, sauna. Res. mgr. 385-4132, Office 384-9793.

1-BEDRM. $205
AVAILABLE IMMEDIATELY
Hillside and Cedar Hill Rd. No pets. To view phone 386-6805.
GOODWYN MANAGEMENT

NEAR WOODWARDS
Attractive bachelor and one bedroom suite in modern block. $170 and $200. Heat and cable included. 385-6026 or after 5pm 658-8893

WALK DOWNTOWN, 2315 Dowler at Queens. Bachelor, $165. Wall to wall, drapes, balcony, elevator, controlled entrance. Guest room. Rental information, 478-6354 after 6.

ESQUIMALT
For July 1st, 1 bedroom suite, $232, 1-bachelor suite, $175. All utilities included. View by appointment only. Call 382-9329 preferably before 10am or after 5pm

PANDORA AND JOHNSON. 2 bedroom, $255 a month. 1 bedroom $190. Heat and cablevision included. No children or pets please. Phone resident Manager 595-8926.

LARGE 2 BEDROOM CONDOminium, eating area in kitchen, dining room, living room, ensuite plumbing, $290 per month, heat included. 1000 Esquimalt Rd. 381-5464.

ESQUIMALT—CLOSE IN
Spacious 4½ Rm apt. with view, W to W carpet, 4 pc bath, heat, H. water, cable and parking. $235. Dickie Agencies Ltd., 919 Fort St.

LAUREL POINT
Deluxe inner harbour view suite. One of the best. Large patio model. All appliances. $700. Call JACK BETTS, 477-4042, 385-2481.
Swinerton Stewart Clark Ltd.

1 BEDROOM UPPER SUITE IN house, located 1 block from Royal Jubilee Hospital, $235 includes all utilities except phone and cable. Sorry no Children or pets. Available July 1st. 595-4643.

VIC WEST. BACHELOR AND one bedroom suites, heat, cable, parking included. Close to bus and downtown. Reasonable. Mature adults please. 386-7245

ONE BEDROOM, NEWLY decorated. Furnished or unfurnished. Includes hot water, cable. Apply 4-614 Esquimalt. Phone 592-4673

1 AND 2 BEDROOM SUITES, main floor, Linden Ave, quiet block, elevator and controlled entrance, only quiet mature adults, no pets or children. 385-1779.

COOK-FAIRFIELD, LARGE bachelor suite, fridge, range, heat, cable TV, laundry facilities, controlled entrance. Suitable for middle-aged lady. 479-5665.

BACHELOR SUITE IN PRIvate home, fireplace, seperate kitchen, own entrance. Heat, hydro and cable included. $170. Non smoker. 479-1898

LARGE GROUND FLOOR CONdominium, 2 bedrooms, 2 baths, wall to wall, washer, dryer and appliances, near town centre. $350 month. 474-2053 after 6 pm.

DELUXE AS NEW 1-BEDROOM apartment just yards to beach, huge yard, wall—to—wall, fridge, stove, washer/dryer hook up. $165. Sooke. 642-3487.

ESQUIMALT
Large 2 bedroom suite, heat, cable included. Quiet building. $240. 386-2730 or 479-5205.

SANSAR APARTMENTS
1140 Hillside Ave. 1 bedroom suite. Phone resident manager. 385-8729.

ONE BEDROOM SUITE $180 Naden area. Includes cable and hot water. Clean, bright. 388-5464, pager 720

LANGFORD, 1002 GOLD stream, large 2 bedroom, vacant, no pets; also large 1 bedroom available July 1st. 477-3808.

TWO BEDROOMS, MAIN floor, new block. Adults only, no pets. $275. 477-0869.

CITY CENTER
Large bachelor with extra room, quiet block, garden area, $180. 388-9942, 598-4060.

VIC WEST
Two 2 bedroom apartments, $135 and $140 per month. Call 382-9521, 2-4pm.

BACHELOR SUITE $145. ONE bedroom suite $185. In modern building near downtown, 384-5827.

$135 BACHELOR, $150 1 BEDroom, heat, water included. Older family oriented building. Close to town and buses. 382-7395.

AVAILABLE JULY 1ST, QUIET area Esquimalt 1 bedroom, heat, water, cable, $177. No pets. 598-4490.

AVAILABLE JULY 1ST, LARGE two bedroom condominium, $350 per month. 477-5272 evenings. View by appointment only.

OAK BAY, MODERN BLOCK, 2 bedroom suite, $317, August 1, all utilities included, no children, no pets. 592-1167.

SOOKE
Unfurnished 2-bedroom apartment, $150. Furniture extra. 386-7977, 642-4758.

WATER VIEW 1 BEDROOM, 665 Constance, Esquimalt, adults, no pets, $219. Appointments 477-8096.

1-BEDROOM, COOK/PANdora, available July 1st, automatic washing facilities included. $175. 382-0909.

JAMES BAY 1 BEDROOM $197. Bachelor $173. Heat, cable and parking included. 384-0084, 6-8pm.

LARGE 1 BEDROOM APARTment, close to town, $120. Appliances, carpets, parking, no pets, 383-7213.

2 BEDROOM CONDO, 1188 Yates st. Fireplace, 2 bathrooms, $375 per month. 388-5552 days, 598-4067 after 5pm.

LOW-RENT TO RELIABLE couple. Immaculate 2 bedroom suite, one small child welcome. Private entrance. 383-7660

LOVELY 2-BEDROOM BASEment suite, prefer mature couple who enjoy gardening, $250, all utilities included. 383-1583.

CLOSE IN
1 bedroom, fridge, stove, drapes. Free parking. Security locks. Only $195. 385-2544.

SPACIOUS BACHELOR UNITS, reasonable rent, 1300 Yates Street. 382-7905 or 384-4013.

SOOKE: ONE BEDROOM suite, furnished or unfurnished, 642-4343.

BACHELOR APARTMENT, ORchard House, July 1. Inquiries 658-5086

LARGE CLEAN 1 BEDROOM suite, older building, $190, Crystal Pool area. 382-2607, 386-9373.

ESQUIMALT, MODERN, bright and spacious, 1 and 2 bedrooms. 385-9789.

HEAT, CABLE, PARKING, NE, one bedroom near Crystal Pool, $190. 384-8530.

TWO BEDROOM SUITE, HEAT, water, fridge, stove, $195. 1000 Tillicum. 658-5736.

1 BEDROOM IN CHARACTER home, fireplace, all utilities included. $235. 598-5992.

TWO BEDROOM NEAR Naden, $196. Redecorated. No pets. 478-8635, 478-7812.

ONE BEDROOM, $170, HARDwood, quiet Esquimalt block, no pets. 382-5612.

2-BEDROOM BASEMENT suite, close to schools, $225. 382-6629, after 2.

200 APARTMENTS TO RENT UNFURNISHED

CHARACTER, VACANT, 1 BEDroom, fireplace, heat and water. Adults, no pets. 477-8096.

3-ROOMS AND BATH, FRIDGE and stove, heat supplied, close to Woodwards, $175. 479-8624.

LARGE 2 BEDROOM, COLwood, w to w, fridge and stove, $265. 478-9449

SWIRL POOL, 1 BR, BACH. James Bay. 121 Rendall, 388-6916

WATERFRONT 1 BR. 384-6352 885 Dunsmuir, Head St corner.

JAMES BAY, 45 BOYD ST, 1 Br, 2 Br, Bach. 385-9618.

LARGE BRIGHT 1-BEDROOM. Esquimalt area. $209. 382-1127.

FOUR 2 BEDROOMS, $246, available July 1. 384-8618. Wark St.

201 APARTMENTS TO RENT FURNISHED

AVAILABLE NOW
Esquimalt, close in, 3½ rooms (1 bedroom) apt., $210 including carpets, drapes, main furniture, heat, H. water, cable and parking.
also for July 1

210 HOUSES TO RENT UNFURNISHED

BROWN BROS on LANSHARD
"People Helping People"

$535.00 — Quality character home, close to park, downtown, shops, on quiet street. Living room and dining room overlook secluded garden. New kitchen, 2 large bedrooms with den or guest room on second floor. One-year lease with option for further term. No children or pets. References. 385-8771.

$395.00 — 554 Cresandra Crescent. 2-Bedroom townhouse, w/w carpet, full basement.

For further information, please contact Brown Bros. Agencies Ltd., 385-8771.

$475. GORDON HD. Deluxe 3-BR townhouse, FP, 2 parking, pool.
$575. GORDON HEAD. Gracious 5-BR mansion, ideal for lge. family. Avail. now.
$550. GORDON HEAD. Modern 4-BR, 2½ bath home. Incl. 2 FP, some carpet, fully devt. basement, garage. Avail. July 1. No pets.
$325. MAYFAIR-TOLMIE. Cosy, well-maintained, 1-BR bungalow on lge. fenced lot. Lease. Av. Now.
$325. QUADRA-McKENZIE. Immaculate 2-BR townhouse. Incl. w/w carpet, stove, fridge. Av. July 1.
PEMBERTON HOLMES LTD.
1000 Government St., 384-8124

MARIGOLD CO—OP

has openings from time to time, of affordable housing units, in a park like setting, at Interurban Rd and Columbine Way. Monthly payments range from $227-$440 per month according to your income. For more information call 479-4726

For The Outdoors Family

Waterfront home the spaciousness of a house with the convenience of condominium living. Landscaped private yard (yard maintenance included in your rent). Beach access. Perfect for hiking, beachcombing, fishing enthusiast. 2400 sq. ft. duplex, 3 large bedrooms, 2½ baths, recreation room. Very close to Elementary and Secondary schools. Ocean Village 642-5254

OAK BAY EXECUTIVE HOME

Oliver St. walking distance to shopping and library. Main floor consists of livingroom with fireplace. Separate diningroom, large kitchen, adjoining laundry room, (appliances included). 2 bedrooms and bath. Second floor-large master bedroom with full ensuite bath. Basement, den, storage area and garage. Fenced back garden, available July 15th, adults with references. 592-0648.

PIONEER CO-OP TOWNHOUSES

Offer Special Advantages:
1. Refundable Share Purchase
2. Cost of Living Bonus
3. Rents Based on Income
—938 McCaskill—3 BR
Available August 1st
Mrs. Urlacher at 383-2553
Creighton Property Mgmt. Ltd.
388-4422

Executive Townhouse

Close to the Gorge Waterway. Fireplace in sunken living room, eat in kitchen, separate dining room, 3 bedrms, bath and a half. 5 appliances included. 2 car carport. Large private enclosed garden. $495. per. mo. 388-7402 oor 388-5471. Concord

METCHOSIN

Available July 1st. Modern 3 bedroom home with complete suite down. Includes fridge, stove, drapes and wall-to-wall carpets. $495 p.m. Call Audrey at 388-6161 (24 hrs) PAC-WEST INTERNATIONAL REAL ESTATE BROKERS INC.

AVAILABLE IMMEDIATELY, 526 Meredith Cres. Immaculate, 2 year old, 3 bedroom home. 2 bedrooms up, 1 down. Full daylight basement, fireplace, dining room, drapes, fridge and stove. No pets. Reference. Schools near by. $475 month. 388-5618 after 4pm

CLOSE TO UNIVERSITY & SEARS: Complete self-contained upper 3 BR apt. in lovely home. Prof. couple preferred. Sorry no children or pets. $475. incl. all utilities. Call Mrs. M. Gearing at 477-7284.
Complete Property Management (Div. of D.F. Hanley & Assoc.)

3 BEDROOM HOUSE WITH wall to wall carpeting, full basement, garden, fruit trees and greenhouse. Also an established beauty salon in basement which must be operated by tenant only. Available September 1st. 479-7747.

TOWN & COUNTRTY — AVAILable July 15th. Two bedroom cottage. Living room with fireplace. Fridge and stove included. $275 p/m. Call Audry at 388-6161 (24 hrs.) PAC-WEST INTERNATIONAL REAL ESTATE BROKERS INC.

CLOSE IN——$325

Older 3-bedroom by Royal Athletic Park. Fridge and stove. Garage. Immediate possession. 477-7545 after 4:30 pm; weekend anytime.

WATERVIEW GORGE RD. 3 bedroom, 1½ bathroom, fireplace, fridge, stove, 10 minutes from town. Mature couple or small family. Nonsmokers preferred, references. Available immediately. $425. 479-2538.

TOWN AND COUNTRY AREA, lovely older 2-3-bedroom bungalow, separate living and dining room, large kitchen, fireplace, appliances. Suit couple. Small pet welcome. $425 monthly. 382-0264 evenings.

CHARMING OLDER 3 BEDroom house in James Bay, full basement, fridge, stove, washer and dryer hook-up. Fenced in backyard and garage. $415 per month. Available Aug 1st. 382-6230 between 10am-1pm

6 YEAR TUDOR, 3-BDRM., 2½ bath, family room, workshop, fenced, garden, cul-de-sac, Colwood. $450/mo. Call July 2-4, Hrs: 1 p.m. - 8 p.m., 3158 Marine View Place.

2 BEDROOM, COMPLETELY renovated, and decorated, quiet area, near bus, stores, Lansdowne School. Suit married couple, $350. 388-9942, 598-4060.

3 BEDROOM SPLIT LEVEL, wall to wall carpet, ensuite bathroom, built in dishwasher, on quief cul de sac in Colwood. July 1st. 474-1081, 478-6944.

AVAILABLE AUGUST 1, 3 BEDroom house on half acre park like setting, Broadmead area. Stove, fridge, dishwasher, carpetted. $475 month. 477-4108 after 5pm

2 BEDROOM HOME ON LARGE lot, close to schools and shopping, 3rd bedroom down, 824 Goldstream, vacant July 31st. $280. 477-7312.

LARGE 2 BEDROOM 55' MOBile home for rent in Langford trailer park (adult area), $250 per month. 478-1144.

LANSDOWNE SLOPE. MODernized 2 bedroom home, basement and appliances, available July 15. $400 month. 477-3317, 592-2688

GONZALES BAY, 2 BEDROOM house with private beach access. Small pet ok. References. $400. 598-3860.

3 BEDROOM HOUSE FOR rent in Jubilee area. $450 month. Redecorated, new carpets. 592-1540

210 HOUSES TO RENT UNFURNISHED

2 BEDROOM WATERVIEW home, fireplace, View Royal area. $375. 474-1920 evenings. 386-1421 days.

TWO BEDROOM, WALL TO wall, fridge and stove. $325 month. Close to shopping and bus. 382-7740 after 5pm

SHORT TERM RENTAL. REdecorated. 2 bathrooms, basement. Empress Ave. $330. 598-2333 noon or 5-7 pm.

3 BEDROOM HOUSE FOR rent, close to school and bus stop. Wall to wall carpet. Fridge, stove and dishwasher. 479-9231.

BROADMEAD EXECUTIVE, 2 bedroom, all appliances, drapes, 2-3 year lease. Available August 1. Rent $600. 658-5834

AVAILABLE NOW, PARTLY furnished 2-bedroom waterfront home on Pender Island. $200 month, by year. 112-629-3339.

3 BEDROOM HOUSE, NEAR Sears, full yard, fireplace, $425 inclusive. 595-2692.

3 BEDROOM, 1638 REDFERN, $400 per month. 595-4756 or 385-5525.

THREE BEDROOM HOUSE, full basement, near Camosun College Interurban. 479-8074

211 HOUSES TO RENT FURNISHED

QUALICUM BEACH, AUGUST-September. Furnished 2-bedroom, close to beach, nice garden. Baby sit cat. Retired or older couple preferred. References required. Rent negotiable. Phone 752-9492. (Colonist delivered daily.)

TEACHER WITH SMALL FAMily wants unfurnished house/duplex in Victoria, Aug. 1st up to $350. Non-smoker, excellent references, 384-7838 after 5.

NEW, 2 BEDROOMS, 2 BATHrooms, in the Highlands, 5-months—September to February. No children. References. 478-4667.

212 HOUSES WANTED TO RENT

COUPLE JUST SOLD OUR VICTORIA HOME ON SHORT NOTICE. WHILE BUILDING NEW HOME NEED TO RENT BY AUGUST 1 A 2 OR 3 BEDROOM HOUSE WITH A FENCED YARD AS WE HAVE TWO DOGS, BUT NO CHILDREN. PREFER A LEASE FOR ONE YEAR, SAANICH PENINSULA OR SIDNEY. $350 RANGE. 383-3719.

FAMILY WITH 1 WELLbehaved outdoor dog needs 3 or 4-bedroom house with fireplace and finished basement or attic. Prefer Fairfield, Beacon Hill or Oaklands school area. Gov't employee. Will sign lease. Willing to clean, paint, etc. 382-1356 after 6 p.m.

I AM A SINGLE PARENT AND will be attending Camosun College in Sept 79-April 80. I wish to have a furnished one bedroom apartment near the college. Please call during the day 598-2112, evenings 656-1415

WANTED SPACIOUS THREE bedroom home, country setting, within 10 mile radius, no children or pets. Excellent references, financially secure. 382-7075 anytime.

FORCED TO SELL WELL maintained home. Wish to rent 2 bedroom house or duplex. TLC guaranteed. Please contact after 5pm 385-8556

YOUNG RESPONSIBLE COUple looking for 2 or 3 bedroom home to care for. Non smokers. Before 4 388-1585, after 6 642-4720.

RECENT CARETAKER OF SKI lodge requires small house or mobile home, with garage. For 2 adults. References if required. Victoria Press Box 492.

FAIRFIELD, JAMES BAY: 3-4 bedrooms, character, July or Aug. 31. Non-smokers, maintenance. Good references. After 5 p.m., 388-5283.

QUIET RESPONSIBLE NURSE requires small house, caretaking cottage or duplex on Saanich Peninsula immediately. 656-2128.

WORKING COUPLE NEEDS small permanent house, within 1 mile of town for August 1st. 385-0472.

TEACHER REQUIRES 2-3 BEDroom furnished house, July 3rd-August 17th. Non-smoker, non-drinker. Phone 595-1315 after 6 pm.

FAMILY OF 3 ADULTS REquires house by August 1, references. 382-4487

215 HALLS, WAREHOUSES STORES and OFFICES TO RENT

BROWN BROS on LANSHARD
"People Helping People"

1006 FORT ST.

3000 sq. ft. prime office space, good parking, air conditioned, excellent co-tenants. Will subdivide.

830 PEMBROKE ST.

2100 sq. ft. ground floor office area, good parking, heat included, at $6.50 sq. ft. Available now.

829 ADMIRALS RD.

1800 sq. ft. of bright ground floor office space, very reasonable. Excellent parking, some partitions already in. Also, 460 sq. ft. available at $125.00.

643 DAVID ST.

9000 sq. ft., good parking, 6300 on main with large loading doors at ground level. 2700 sq. ft. mezzanine and office area, $4.50 sq. ft. Suitable wholesale sales and storage.

For further information please contact Brown Bros. Agencies Ltd., 385-8771.

OFFICES & STORES

2 new large air conditioned offices and 2 new large air conditioned stores. Lots of free parking. Can be ready for occupancy in 3 weeks. Mr. Dusanj, 388-5532.

OFFICE SPACE FOR LEASE, Gorge Shopping Center, carpeted, air conditioning, etc. Excellent business opportunity for lawyer, accountant, etc. 388-5812.

NEW SHOWROOM OR OFFICE space and warehouse to rent or lease. Up to 4000 sq ft, 561 Hillside Ave from $3.25 per sq ft. 388-5378 or 595-5159

215 HALLS, WAREHOUSES STORES and OFFICES TO RENT

REALSPAN PROPERTIES LTD.
846 BROUGHTON 388-6454

WE SPECIALIZE IN LEASING

WAREHOUSE
MAYFAIR
DISTRIBUTION
CENTRE

Units of 4,000 sq. ft. your choice between loading docks or drive in, room for semi-trailers. Access by four routes to any part of the city or Saanich Peninsula. New development and worth taking a look at. Good space for retailing and storage or both.

SIDNEY

Downtown location that is ideal for retailing, warehousing and distribution. Street to street location with lots of parking. Ideal for car sales.

BAINS CENTRE

Located on Oaks Street, north Douglas area, easy access, has retail and office space available, also some warehousing. Excellent development.

INDUSTRIAL LAND FOR LEASE

1. Trackage-Victoria Harbour area.
2. 6 Acres — with four mile circle.

HILLSIDE AND ROCK BAY

700 sq. ft. of office — 10,000 sq. ft. of land. Ideal for outsiDe storage in this good distribution area.

CENTRAL SAANICH

1.91 acres at 2,50 sq. ft.

OFFICE AND RETAIL

CEDAR HILL MALL

Excellent office space in this new, attractive, and busy development. Good location for all forms of professional services. Good parking and high traffic flow.

747 FORT STREET

Victoria's newest and most attractive office building, a good downtown core location. Very reasonable priced. Call for a viewing of this prestigious space.

MARKET SQUARE

Old brick and cedar does good office space make. The top floor (with elevator) has some very attractive office space, any size from 500 feet to 13,000 ft. well priced and delightful to see.

STOREFRONT

917 Fort Street
Space like this doesn't come up very often. Good retailing outlet.

HILLSIDE HOUSE

Specialized professional office accommodation. Levels of parking, fully air-conditioned, good traffic flow, in the Hillside shopping centre area. The price will surprise you.

HARTWICK COURT

1275 sq. ft. with ocean views fully developed. Nice high ceilings with old bricks.

850 FORT STREET

Office space from 2355 sq. ft. close to court house etc.

DOUGLAS STREET

Close to Hillside — very reasonably priced 5.00 sq. ft. gross.

Member of All Points Relocation Services

WHERE DOES YOUR ADVERTISING DOLLAR GO?

We have found the big advantage of downtown retail space to be the built-in advertising of the location. A one way street ensures a lot of traffic looking at your sign — check out our space. Just off Douglas St. on Johnson towards Blanshard — between 2700 and 5400 square feet available with extremely reasonable terms.
MICHAEL BURR 384-9335
davidburr ltd.

BUSY BUSY LOCATION

On Douglas at Bay St. next to SORVINS FURNITURE — approx. 1200 sq. ft. available July 1. Good lease terms available — rent approx. $3.75 per square foot, parking and full basement thrown in.
MICHAEL BURR 595-2165
davidburr ltd. 384-9335

FOR LEASE: PRIVATE EXECUTIVE OFFICES, PRIME LOCATION, DOWNTOWN, 3 OFFICES AVAILABLE FROM $264 PER MONTH. CALL: BLOCK BROS. REALTY LTD. BOB HAHN 386-3231

SEASPRAY PROPERTIES LTD./ REALTOR

1911 QUADRA 386-3124

OFFICES:
3960 Quadra St. 1010 Sq. Ft.
464 E Burnside 1400 Sq. Ft.
3025 Shakespeare 1200 Sq. Ft.
Shelbourne 780 to 2940 Sq. Ft.
1005 Broad 980 or 2200 Sq. Ft.
3293 Douglas St. 2200 Sq. Ft.
3440 Douglas St. 2700 Sq. Ft.
Sidney from 425 Sq. Ft.

RETAIL/STOREFRONT
3400 Douglas 2300 S.F.
Stadacona Centre from 700 S.F.
Gov't & Bay 2500 S.F.
Herald and Gov't 2400 S.F.
Burnside Plaza 2000 S.F.
2614 Bridge St. 611 S.F.

WAREHOUSE
Gov't & Bay 1200 S.F. + Office
626 Esquimalt 1200 S.F.
786 Fairview 3500 or 7000 S.F.
R. D. LAW 386-3124

MEDICAL OFFICE

1105 Pandora Ave. 471 sq.ft. of partitioned Medical Office space located in the Medical Arts Building, immediate possession.

DOWNTOWN OFFICES

A choice of office space from 335 sq.ft. up to 2200 sq.ft. available to view in modern air-conditioned building opposite city parkade. Attractive low rates.

RETAIL STORE

A small retail unit (400 sq.ft) in the mall at 720 Yates St. Now available.

MORGUARD PROPERTIES
Phone 383-4168

215 HALLS, WAREHOUSES STORES and OFFICES TO RENT

OFFICE SPACE FOR LEASE LIGHT, BRIGHT AND AIRY. 500 BLK YATES. NOW BEING OFFERED FOR THE 1ST TIME.

—2ND AND 3RD FLOOR AVAILABLE UP TO 6750 SQ FT IN VERY ATTRACTIVE NEW BUILDING. ELEVATOR ACCESS. 2ND FLOOR ALSO SUITABLE FOR BEAUTY SALON. 3RD FLOOR FEATURES CEILING SKYLIGHTS.

—UNIQUE GLASS WALLED PENTHOUSE WITH EXCELLENT HARBOUR VIEW, UP TO 2200 SQ FT, ELEVATOR ACCESS.

— COMPLETELY REMODELLED 2ND FLOOR OFFICE SPACE. ELEVATOR ACCESS. UP TO 3212 SQ FT.
* AMPLE PARKING NEARBY
* IMMEDIATE POSSESION IF REQUIRED
* COMPETITIVE RATES
PHONE JILL, 385-0991

DEVONSHIRE COMMERCE PARK

VICTORIA'S FIRST "CONDOMINIUM" OFFICE/WAREHOUSE COMMUNITY
831 DEVONSHIRE ROAD
652-4461/386-0897
E.Y. Construction Ltd.

Century 21 WESTERN HOMES LTD.
1037 Cloverdale 386-3494

COMMERCIAL PROPERTY

Suitble for doctors, dentists, retail outlets. Heavy drive-by traffic. Lots of parking. Avail. now. 386-3494 (24 hrs.)

PRIME WAREHOUSE SPACE
5,000-7,000 sq.ft.

Large door, office space, reasonable rent, short term acceptable. For further details call Mr. Anderson 382-2721.

OFFICE SPACE PRIME INDUSTRIAL AREA

Entire floor (approx 1,760 ft), well lit partitioned bright offices. Complete with storage area, large security valt, etc. Good entrance and reception area. Rate of $5.80 per ft includes everything. Hydro, taxes, etc. Can either be monthly or arrange lease. Good access and parking, close to downtown. Call 386-3414 local 55 for appointment.

Leasing for Retail Sales, Office and Commercial, Ground Floor areas.

KEATING & VEYANESS
320 sq. ft. $250 p.m.
620 sq. ft. $250 p.m.
1,500 sq. ft. 844 p.m.

SAANICHTON
2100 sq. ft. $1400 p.m.

Frank Csinos 388-6275 Pager 2826
Seaboard Properties Ltd.
652-1141

BRENTWOOD VILLAGE SQUARE

898 sq. ft. of retail commercial store available immediately. Superior shopping complex in heart of Brentwood Village. 3-year lease. Mr. Don Munro, Victoria Realty Ltd. 386-3585 or 477-1705.

OFFICE SPACE HILLSIDE AVE. GROUND FLOOR

All utilities included in rent with janitorial services. Ample parking. Approximately 1100 sq. ft. For further information.
388-4434 WILF GEE 388-4434
WESTMONT REALTY (1977) LTD.

OFFICE AND STORAGE OR shop facility for rent. Approximately 2400 sq. ft. on 2 floors, includes approximately 1200 sq. ft. of carpeted offices, 1200 sq. ft. suitable for storage or workshop. Located Victoria West with an ocean view. Monthly rental or lease. Available at $600 per month. For appointment to view contact, Bill Turner, 385-1347, 9-5 weekdays.

DOWNTOWN

Furnished, approx. 850 sq. ft. of storefront retail or office space, plus heat, H and C water, and parking, $450 per month — included are desks, counter, rugs, drapes, partitions, typewriter, files etc.
Dickie Agencies Ltd.
919 Fort St. 382-4312, res. 477-4662

OFFICE SPACE

In this modern well know Victoria office building may be just what you are looking for. Excellent location with parking, 2 elevators, carpets to your choice, open plan. Call Vancouver 266-0957.

OFFICE SPACE

950 sq. ft. near T & C Shopping centre, ample parking $250 monthly. Call
388-4434 RICK KINNIS 388-4434
WESTMONT REALTY (1977) LTD.

Heavy Industrial

M-1 zone Victoria, 5000 sq. ft. plus office. 400 amp three phase power plus 2 overhead cranes. $1,300 month. 384-7525.
(7

839 GOLDSTREAM
RETAIL-WHOLESALE

2200 sq. ft., loading doors, located in small shopping plaza, can be split, 1 year rental, can be leased. 478-5538 days, 592-3861 eves.

A CHOICE OF DOWNTOWN OFFICES
To rent at reasonable rates.
APPLY PEMBERTON HOLMES LTD.
PROPERTY MANAGEMENT,
384-8124

WAREHOUSE

With office space, totaling 1400 sq. ft. Large overhead door. Available now. Call Mr. Anderson 382-2721 or 477-4985.

CENTRAL LOCATION

Older building, second floor. Approximately 250 sq. ft. Owner pays heat, light, $150 a month. 479-4405.

MODERN BRIGHT CARPETED 450' office, $195 including utilities. Also 450' to 1000' available on thoroughfare, parking, near Woodwards. Phone owner 383-8774.

TRAFALGAR SQUARE

1000 sq. ft. of retail available soon in Brentwood. For information John Kennett, 385-1491.

2100 SQUARE FEET STREET level office space — downtown location — air conditioned. J. H. WHITTOME & CO, LTD., 388-4271.

PRIVATE BUSINESS OFFICE with shared reception area and secretarial services, very reasonable. Metropolitan Office Lease, 382-2170.

430 SQ. FT. OF OFFICE OR commercial space in new building, $125 per month. 386-8881.

215 HALLS, WAREHOUSES STORES and OFFICES TO RENT

HILLSIDE AVE.

700 sq. ft. office or apartment, $175 month. 384-7525.

DAILY, WEEKLY, OR MONTHly. Offices, desk space, conference room, and showroom area. $10 and up. 388-7632

2 OFFICES, GROUND FLOOR, good exposure, one upstairs studio, 1121 Vancouver St, Victoria. Call Duncan, 112-748-8944.

EXCELLENT EXPOSURE
Corner of Douglas and Ralph, $127,500, 477-0303, 479-3232.

6111 PATRICIA BAY HIGHWAY, available immediately, 375 sq. ft. 652-2521.

233 MORTGAGE LOANS AND INSURANCE

1st AND 2nd MORTGAGE LOANS
SOOKE — GULF ISLANDS
SHAWNIGAN — DUNCAN
UP-ISLAND — MAINLAND

We specialize in Land and Land Development Mortgages anywhere in B.C.

Existing Mortgages Bought

Call Mr. Douglas Hawkes
384-7128 (after hours 477-9544)
DOUGLAS HAWKES LTD.
990 BLANSHARD ST.

NEED MONEY??
TO BUY — BUILD — REMODEL or REFINANCE.
We loan in all areas. Quick, Courteous services.
GLENGARRY REALTY
3947 A-QUADRA ST.
479-7138 (24 Hrs.)

234 MORTGAGES FOR SALE

1ST MORTGAGES
Interim financing, 18% yield. Please phone David C. Butterfield, Northern Pacific Realty Ltd., 479-1687 (24 hrs.)

235 WANTED TO BORROW

FIRST AND SECOND MORTGAGE LOANS REQUIRED
For complete subdivisions. Floating interest rates with prime rate used as base. Minimum 15% on first and 17% on second with interest payments monthly. Amounts accepted from $5000. For further information call D. Barrie Hamilton, 478-9581 or 382-0369

WATERMAN & ASSOCIATES REALTY LTD.
923 GOLDSTREAM AVE 478-9581

SECOND MORTGAGE, GOOD colateral. 478-3031 after 2pm

240 BUSINESS OPPORTUNITIES

SEAFOOD RESTAURANT

Well established (since 1914), good downtown location, large, newly decorated premises, room for expansion. Is this the one for you?
Call Stan Pollard for details on the price of $125,000.00.

FRENCH RESTAURANT

In the heart of the dining area and only $119,000.00. The decor has to be seen. Loads of equipment.

60 seat daytime eating spot, large kitchen, licensed and only $69,900.

SALES AND SERVICE

Brand new location for TV, radio, records, stereo, sales and repairs. Owner has just moved his business into this location and because of other demands must sell. An excellent opportunity.
Stan Pollard 477-5889
Realspan Properties Ltd.
388-6454

REST HOME Fairfield/Rockland

An exceptional property offering immaculate accommodation for 12 guests. There are three floors of spacious character, plus a fully developed lower level — totalling 13 bedrooms, 4½ baths. The "Specialized Residential Care" licensing category is not a difficult qualification process. Net income to owner-occupiers in 1978 was $47,000 and this was with 2 full-time employees. Vendor will assist in financing on the asking price of $210,000. (MLS 41162.) This is an unique opportunity to own an excellent home and run a profitable business. For complete details call:
GAIL WEINBERG
595-1535 477-4467
J. PETER DUECK
386-7521 479-9909
BOORMAN INVESTMENT CO. LTD.
2045 CADBORO BAY RD.
612 FORT ST.

Century 21 MAYFAIR REALTY
Mayfair Centre
386-2955

MOTEL?

If you have ever thought of owning a motel or resort we have a complete selection of these properties in all parts of British Columbia. Call the specialists at CENTURY 21 Mayfair Realty, 386-2955, ask for Eric Saugstad.

60 SEATS DEMAND LOCATION

Right in the heart of Victoria, fronting on a busy side street this restaurant offers a great opportunity. Lease, equipment, goodwill and potential yet unrealized for an imaginative restaurateur.

$68,900
MICHAEL BURR 595-2165
davidburr ltd. 384-9335

RESTAURANT

Year round location in fully leased rural community shopping centre. Health board will allow maximum seating capacity 70. Present 5-year lease has option for further 5-year renewal. Sale due to illness. $69,900.

FRANK CSINOS
388-6275 Pgr. 2826
Seaboard Properties Ltd.
652-1141

ONE HOUR CLEANITIZING

The successful name in professional dry cleaning. New shopping centre location in Port Alberni and other new locations. Ideal family investment. Minimum down payment $25,000. For immediate info call Jim Burnell — Nanaimo 753-7812 or 758-9820.

FIVE STAR Ethnic Restaurant

Award winning business. Splendid equipment, authentic decor, excellent returns, long term lease. Asking $198,000 AXEL PETERSEN, Castle Properties Ltd. 386-6164. M.L.

OLDER HOME ON 1000 SQ. FT. fenced lot near Jubilee. 5 rentals, could be duplex if desired. $71,500.

AND

Older home, 9 rentals. Gross $13,500, net $9,500, on 8000 SQ. FT. near Jubilee. $69,500.
RALPH KELLER 598-5144
T.L. Mann & Associates Ltd.

240 BUSINESS OPPORTUNITIES

ALMOST 10,000 SQ. FT. OF flat corner lot by Olympic Park. Perfect situation for retail warehouse or any S1 usage. Asking 8.18 per square foot with immediate occupancy or terms. TERRY SMOLLETT 386-3494 (24 hrs.)
CENTURY 21 W.H. Ltd.
1037 Cloverdale Ave.
386-3494 (24 hrs.)

BAKERY

Well-established family business with 1800 sq. ft. Leased premises and store front. Located in excellent downtown area. asking $39,500 plus stock. Call:
OLE KNUDSEN 479-2764
Royal Trust 384-8001

OPPORTUNITY TO INVEST IN HAWAII'S GROWING LUXURY CONDOMINIUM MARKET. FOR INFORMATION WRITE ED CHU (R) EXECUTIVE ESTATES PROPERTIES, INC. 190 S. King St. Suite 2470, Hon. Hi, 96813 or call (808) 524-3664. Victoria Press Box 438.

CONSULTANT

Will assist in evaluating proposals and financing, locating specific businesses, increasing income through diversification, starting new ventures. Also has a number of interesting and profitable businesses and start up projects on file. Phone 652-4861.

FOR LESS THAN $2500 I CAN get you started in an established 10 year old service business. Mature, ambitious, individual with automotive related experience will have first preference. Other commitments create this rare opportunity. Victoria Press Box 486.

BAKERY

Vancouver Island. Be your own boss, well established bakery and coffee shop for sale. Owner retiring. Good down town location in prime tourist resort. Victoria Press Box 455.

BUSINESSMAN SEEKING 2-3 active partners to expand a proven franchising system. Experience in Franchising or Branch Operators would be an asset. Investment is negotiable. Apply be resume Victoria Press Box 519

SMALL ESTABLISHED FLOrists and Plant Business. Growing rapidly. Ideal for beginner to learn a new career. $6500, plus stock of approximately $3000. Victoria Press Box 506.

Texaco Canada Inc

Has for lease 2 bay, high volume service station. Contact Don Brown, 382-3214, 477-1461 after 5.

PARTNERSHIP DISSOLUTION Old-fashioned Ice Cream Parlour, antique setting, $2500. 112-748-4357.

IF YOU WANT TO EARN A MILlion, don't answer this ad, but if you want $2000-$3000 per month, call Ted Atkinson, 385-9970.

UNIQUE RETAIL OPPORTUnity on Fort Street, 700 block. 1200 square feet. Terms negotiable. Immediate possession. 382-2163, 382-4841

JANITOR BUSINESS, YIELDS $18,000/annum gross, $7000 net profit. Equipment, van, and contracts, $13,000. 478-8716

GREAT WESTERN RENTACar offers business in Victoria. Dave Dallman 1688 30th St, Boulder, Colo. 80302 (303) 232-1968.

SMALL GROCERY STORE with good living accomodations. Good area. 479-3181.

241 BUSINESS OPPORTUNITIES WANTED

Victoria based investment management group is conducting a search for business investment opportunities. If you have something which may be for sale, please reply with particulars to Redonda Investments, PO Box 6001, Station C, Victoria B.C., V8P 5L4

I HAVE SURPLUS $5000 TO $15,000 for outright purchase or become partner/shareholder in a small business. Victoria Press Box 494.

BOOKKEEPING PRACTISE wanted. Sell your business. Retire on incoming payments. Victoria Press Box 348.

244 REVENUE PROPERTY

Cedric Steele Realty Ltd.
388-6258

APT. BUILDING
36 SUITES

James Bay near Beacon Hill park. Price $785,000.

DEVELOPER'S DELIGHT

Residential-Commercial Bldg. Needs extensive repairs. Bldg. shows potential of $96,000 Gross Income with a net of $79,400. Price $490,000.

24 UNIT MOTEL

23 units with kitchen. Gross income last year $90,700. Price $440,000. Good husband and wife business.

KAMLOOPS BUSINESS

Excellent opportunity to buy Health Spa (to be completely rebuilt due to fire). Statement shows value at approximately $700,000. For sale at $330,000. Take over now and benefit from opening promotions.

.41 ACRE COMMERCIAL

Near Town and Country. Has concrete block office building with storage or repair shop. Priced for quick sale $249,000.

WAREHOUSE LANGFORD

Fully rented showing good return or approximately 2,500 sq ft. available for purchaser. Price $197,000.

WAREHOUSE/OFFICE

With 3,600 sq. ft. office space vacant. Projected net income $23,000. Location 338 Catherine St. Price $190,000.

10 SUITE APT.

1425 Fernwood. Excellent conversion showing net income of $18,500.

2800 SQ. FT. WAREHOUSE

Under construction. Glenshire industrial park. $95,000 for completed Bldg.

For details call
GERRY FINNIGAN.
388-6258
CEDRIC STEELE REALTY LTD.

CHARACTER TRIPLEX

Located in high Fernwood with a separate lot and view. Each suite has 2 bedrooms, new custom-built kitchens with new appliances, new 4-piece bathrooms, and sundecks. Asking $132,000. To view call
GLORIA JONES 383-2825
T.L. Mann & Assoc. 598-5144

UNIQUE OAK BAY DUPLEX

on 2 lots, quality throughout, drive by 1698 Yale, then call me for an appointment to view $110,000.
DOVE JEANES
Res. 598-1000 388-6275 Pgr. 2510
Davis Realty & Mortgage Corp.

BY OWNER, 3 BEDROOM house in Colwood, double carport with sundeck, 2 fireplaces, deluxe 1 bedroom inlaw suite, hot tub and covered heated swimming pool, $67,500. 478-8671.

244 REVENUE PROPERTY

P.R. B
P. R. BROWN
AND SONS LTD.

APARTMENT BLOCKS

FAIRFIELD

10 suites — excellent condition — great owner accommodation. Gross A approx. 24,420. P.A. Asking $235,000.

ROCKLAND

7 suites. Gold mine. Gross apprx. $18,480. P.A. Asking $160,000.

ESQUIMALT

8 suites. Commercial zoning on main thoroughfare. Gross apprx. $15,000. Asking $125,000.

ESQUIMALT

9 suites. 14,400 sq. ft. of apartment zoned land. Semi residential area. Gross apprx. $15,000. Asking $129,000.

COOK STREET

18 suites. Excellent condition. Older completely updated Apartment block. Gross apprx. $31,000. P.A. Asking $239,000.
385-3435 K. O. MOORE 385-4227

FORT STREET
STADACONA PARK
17 SUITES

Superb location. A superior 17-suite apartment block. Full parking. Offers are invited in the region of $375,000. EXCLUSIVE.
TED WALFORD
Residence (24 Hrs.)
Office Office
598-1420 477-1841

SOUTH FAIRFIELD
6 SUITES
CLOSE TO BEACH

Superb location, with excellent return, an immaculate building with 6 spacious suites designed with character and all amateur. Offers are invited in the region of $129,000 on this sound investment.
TED WALFORD
Residence (24 Hrs.)
Office Office
598-1420 477-1841
Block Bros. Realty Ltd.

GARDNER REALTY Ltd.
895 Fort St. 385-7721
(24 HR. SERVICE)

7—SUITE TUDOR 1 ACRE

New on the market! Beautiful tudor mansion converted to 7 self-contained roomy suites. Home is set back from the road among trees and spacious grounds. Owner lives out of town and wishes to sell on the asking price of $185,000. Financial statement available. Call:
CLIFF SALMOND
385-7721 477-3626

SxS DUPLEX

Asking only $59,500, stoves and fridges incl. 2 Bedrms each side, large lot, high Esquimalt Lagoon area. Good existing CMHC mtge approx. $49,500. Owner anxious to sell. Make us an offer!
WALLY MICHAELS
477-0141 477-4884

HARDWARE BUSINESS

In downtown mall — no competition. Good Ma-Pa operation. Price $55,000 incl. stock. Owner retiring. This is a good deal.
MARJ THOMPSON
477-0141 478-8706
THE PERMANENT

WESTMONT REALTY Ltd. 388-4434

APT. FOR SALE

Grossing over $46,000 and approx $40,000 spent on renovations in past year. Owner ready to provide financing.

ASKING
$315,000
Call
JOHN ADDICOTT
388-4434

26 SUITE APARTMENT BUILDING

13 YR. OLD. EXCELLENT OPPORUNITY FOR UP-GRADING. AVAILABLE AT $440,000. FOR FURTHER INFORMATION CALL R. HOLMES OR B. SPARK.

PEMBERTON, HOMES LTD.
384-8124

TRIPLEX ESQUIMALT
$71,900

Mint condition. Stucco and plaster, 2 1-BR suites on main plus a 2 or 3-bedrm. (like new) bsmt. suite. Gross revenue approx. $8,500 per annum. All meters sep., owner pays water. Super location on Esquimalt Rd. New on mkt. Just listed. MLS.
PHIL WARREN
477-7291 Anytime
D. F. H. REAL ESTATE LTD.

DUNSMUIR 388-7868

TOWNHOUSES

10% C.C.A. Individual Titles. Already rented. Will Trade.
Bing Richards, 388-7868 or 388-5464 Pgr 732.

$65,000
12% Gross Income

Large older home, 8 rental units in immaculate condition. Close to downtown. Gross $7740.
JOE MANTON
ISLAND HOMES LTD. 386-7545

Side By Side Duplex

Sidney. Approx. 10 years old. 3 bedrooms, 1½ baths each side. One side presently rented at $300. $40,000 assumable first mortgage at 10%.
384-1424 388-5464 Pager 610

Smith, Dobson Estates Ltd.

FORT STREET
STADACONA PARK
17 UNITS

Superb location. A superior 17 suite apartment block. Full parking. Offers are invited in the region of $375,000. EXCLUSIVE.
TED WALFORD
Residence (24 Hrs.)
Office Office
598-1420 477-1841
Block Bros. Realty Ltd.

244 REVENUE PROPERTY

JAMES BAY AREA, $437,000, 23 suite block. First mortgage, at 7½%, large 2nd at 12%. Gross income, $55,000. Excellent investment. For information call 592-9516

65' WATERFRONT, 2 HOUSES on Shawnigan Lake, $540 income per month. 743-4649, 479-8533

EASY CARE ESQUIMALT 4-plex, close to shops and bus. $74,500. 386-3923.

ESQUIMALT, SIDE BY SIDE carpeted duplex, rents $610. $59,900. 388-9289.

247 COMMERCIAL OR INDUSTRIAL PROPERTIES

Cedric Steele Realty Ltd.
388-6258

OWNER USER

Large warehouse complex half rented to AAA tenant. Other half ideal for distribution centre or storage. 20' high ceilings. $800,000. Terms.

CASH FLOW!

$23,207 annual net income from National Tenant. $245,000 full price. $60,000 down payment required.

PROPERTY WANTED
3000-5000 SQ. FEET

To purchase or lease. Either free-standing building with parking, or commercial site in high traffic area bounded by Hillside, McKenzie, Douglas, Shelbourne. Call
DICK LAWSON
388-6258
CEDRIC STEELE 592-3842

P.R. B
P. R. BROWN
AND SONS LTD.

CITY MOTEL

75 units, 2 banquet rooms, swimming pool with saunas, restaurant, coffee shop, bar and lounge. Parking for approx. 100 cars. 1979 gross approx. $830,000. Details by calling.
385-3435 K. O. MOORE 384-4227

COMMERCIAL CORNERS

In the heart of a prime commercial area I have two commercial complexes available. This is a fantastic spot with a great future potential. Priced at $315,000 and $350,000.
MICHAEL BURR 595-2165
davidburr ltd. 384-9335

1.54 ACRES DOUGLAS AND BAY ST.

Presently zoned light industrial but lends itself to commercial development. Fantastic potential in this prime site located within easy walking distance to the Victoria City core. Priced under assessments at $825,000.
ALMER OLSON BERT COLES
Royal Trust 384-8001

WELL LOCATED 2-STOREY building

250 HOUSES FOR SALE

National Trust Realtor
HILLSIDE MALL
595-2121
3440 DOUGLAS
382-8101
YOU CAN BANK ON US

OPEN THURS. 6:30-8 P.M. 62 OBED

Gorge Character. Large lot, large living room and den, both with fireplace, beamed ceilings and built-in wood buffet. All 3 bedrooms upstairs. Full basement. Just listed and priced to sell within a week, $53,900. Over 1500 sq. ft.
LARRY LINEHAM 595-0134
Office 595-2121

NORTH SAANICH

The quiet place near the chalet. Delightful cedar home with skylights, sundecks, patios and gracious living. Lofted ceiling in the 2-storey living room, library, fireplaced family room, full basement. MLS. $414,000.
GRAY LAITE 656-5267
Office 595-2121

MOVE RIGHT IN UPLANDS

Enjoy the swimming pool this summer. Large ranch style home with 24x22 glass walled family room facing the pool area. New kitchen, two rec rooms in the basement, 3 baths, .6 of an acre. Exclusive. $199,500.
GRAY LAITE 656-5267
Office 595-2121

TRY $2,250 DOWN

3 bedrooms, full basement, fireplace, drive-in garage, close to schools, bus route etc. Full Price $45,000 R. W. RHODES 382-8101 or res. 479-9241.

BEST BUY

Why not a new home, with Sea and Mt. views. 3 bedrooms 1½ baths, full basement, fireplace, thermo-pane windows, 5-year warranty, large level lot. Asking $64,900 R. W. RHODES 382-8101 or res. 479-9241.

SNAP IT UP

One of today's best buys, 1215 PEARCE CRES. 3 bedrooms on the main, full basement with drive-in garage, finished rec. room, fireplace with unique hearth, large existing 1st mortgage at 10%. Priced to sell, R. W. RHODES 382-8101 or res. 479-9241.

OVERBUILT FOR SOMEONE'S BENEFIT

The owners of this 3 level Cape Cod spent thousands on extras never expecting to sell, 3 or 4 bedrooms, 3 full baths, formal dining room, 2 bay windows, marble fireplace, kitchen (built-in dishwasher, trash compactor, garburator etc.), sep. dble garage. Drive by 4293 HOULIHAN Phone R. W. RHODES at 479-9241 or 382-8101 for further information.

$57,900

Buys you a brand new 3-bedroom, full basement home. Try less than $3,000 dn. Heatilator fireplace, 5-year warranty. R. W. RHODES 479-9241 or 382-8101.

4 BEDROOMS

Full basement, swimming pool, sep. garage, large lot. 70x197. Asking $55,900. R. W. RHODES 382-8101 or 479-9241.

GORDON HEAD

3 bedrooms, 1½ baths, H.W. Floors, 9 years old, asking $53,900. R. W. RHODES 479-9241 or 382-8101.

SPLIT LEVEL

Brand new $57,900, 3 bedrooms, fireplace, W.W. throughout, C.P. Quiet cul de sac, large lot 60x135. 5-year warranty. R. W. RHODES 479-9241 or 382-8101.

$53,900

It's a dandy. High bright, 2-bedroom, basement home, ideal for retirement or starter. Lot 50x129, rec room in basement, separate dining. Stone fireplace. MLS.
GRAY LAITE 656-5267
Office 595-2121

CHARACTER HOMES

Today are very popular and selling fast, phone for comprehensive inventory of homes with charm and grace. Or if you have such a home and wish to sell, Call
ROB ANGUS 652-2576
Office 595-2121

HOME and REVENUE

$350 per month from the deluxe 2-bdrm suite. Owner's suite is fatastic. Indirect lighting, 3 fireplaces, sauna. Further revenue possible. ESTATE SALE offers on $78,000.
ROB ANGUS 652-2576
Office 595-2121

$43,900

3 bedrooms, fenced yard, garage, sunporch, dining room, new wiring and roof. Close to town, nice area. Qualifies for grant, low down payment.
ROB ANGUS 652-2576
Office 595-2121

NEW HOME $57,900

3 level split with 3 bedrooms, thermoglass, heatilator F.P., 5-year warranty. ONE ONLY CALL TODAY.
ROB ANGUS 652-2576
Office 595-2121

LAKEVIEW

Central, only minutes to T&C Shopping Centre. 3-Year-old 2-bedrm bungalow, dead-end street, quiet, fireplace and sundeck. Call TED DALE at 382-8101 anytime.

ONLY $39,000

2 BEDRM. FIREPLACE, SUNDECK, EASY MAINTENANCE LOT. CLOSE TO HOSPITAL. CALL TED DALE, 382-8101 ANYTIME.

$67,500 DUPLEX

20-Year-old duplex on quiet street near schools, etc. 2-Bedroom each side, full basement with drive-in garage. Let your tenant help pay the mtge. This home in the Tillicum area.
HAL BARBER
382-8101 or 385-1047

LAKE OF THE GLEN

$51,500. Beautiful Glen Lake area. 3-Bedrm (1 in basm't). Living room, kitchen, dining area. Sundeck, beautiful swimming pool. Full basement with workshop area. Rec room. A steal at this price.
HAL BARBER
382-8101 or 385-1047

$44,000 TO $55,000

Why not try your down payment on a purchase of your own home? You might want 2 or 3 bedrooms with or without basement. You might want to be close to schools or close to town. Why not call me and at no obligation I will come to your place and discuss your needs with you.
HAL BARBER
382-8101 385-1047

DELUXE RESIDENCE PRIVACY—SEAVIEWS

For the discriminating buyer! Top quality throughout. Cordova Bay chalet style home on wooded ½ acre. 3 Bedrooms, 3 baths, huge garage and recreation room. Also full intercom system, low voltage lighting, thermal windows throughout plus many other feafures. Full price $187,500.
RUDY ROST
382-8101 658-5490

250 HOUSES FOR SALE

BOORMAN'S
612 Fort St. 386-7521
2045 Cadboro Bay Rd. 595-1535
BOORMAN INVESTMENT CO. LTD.

QUALITY DUPLEX $69,900

Main level features 2 BDRMS., cozy LR plus family room or DR with old fashion fireplace, 3-pce. bath and kitchen. Newly renovated upper suite features 2 BDRMS., LR., 4-pce. bath and kitchen plus southern views overlooking city and Mts. Must be seen inside to appreciate, immaculate condition. also full bsmt. and outside there is ample parking for cars. MLS.
KEITH BOORMAN 598-3720
WYNN WRIGHT 477-6155
OFFICE 386-7521

NEW LISTING Oak Bay/Uplands $93,000

Without a doubt this is a very impressive family or retirement home close to ocean and park. Featuring large LR with FP, separate dining room and unique kitchen facing front of house. Full basement with rec room and drive-in garage. For further information and viewing on this exclusive listing please contact:
KEITH BOORMAN 598-3730
(BUS. 24 hr.) 386-7521
WYNN WRIGHT 477-6155

FAIRFIELD'S BEST DUPLEX

A very desirable location, a beautiful garden and deluxe side by side duplex. This is presently owner occupied and is immaculate. The owner's side has two bedrooms, living room with fireplace, dining room and a full basement with a second bathroom and a recreation room with fireplace. You will be impressed with the asking price of $110,000.
IAN BOORMAN
595-1535 or Res. 592-3335

LARGE FAMILY HOME IN FAIRFIELD

Just ½ block from the sea and park, on a quiet street, with a fenced yard and plenty of room inside. This home has a large L.R., separate D.R. or den, large family room, 4 bedrms plus a self-contained 2-room bachelor suite. There are 2 fireplaces and an outdoor barbecue to enjoy. Also a garage, sunny enclosed porch, extra space in basement, and more. Please call for more details. Price $86,900. MLS 39836.
KATHLEEN HAWKINS 477-6871

OAK BAY THE ANCHORAGE

Lovely one-bedroom main floor condominium with patio sea views. Superb location — must be sold — make your offer on $59,900. this could be the best buy of the month.
GAIL WEINBERG
595-1535 477-4467
J. PETER DUECK
386-7521 479-9909

ROCKLAND — $89,500

A unique 3-bedroom 1900 sq. ft. home, ideal for the busy family — quiet selcusion, yet almost no gardening to worry about. It's just 4 yers old and has lovely spacious rooms. Many features include a 19 ft. dining/family room, ideal kitchen with dishwasher and garburator, eating area and utility room off, secluded rear patio. More details? Call:
GAIL WEINBERG
595-1535 477-4467
J. PETER DUECK
386-7521 479-9909

VALUE — GORDON HEAD

—One year old
—Set amongst mature arbutus and fir trees.
—High elevation with clear view of Mt. Douglas.
—Frontage brick and stucco, aluminum siding back and sides.
—Main floor 1276 sq. ft.
—Three bedrooms, 1½ baths. Additional bedroom in basement.
—All electric heating, central heatilator F.P.
—Partially developed basement with sauna.
—Near all levels of schools.
Price $78,900
Call for appointments to view:
JOHN JENKINS 388-5464
(Pager 582)

WESTMONT REALTY 388-4434

OPEN EVENINGS 12 BRAND NEW HOMES $66,500 to $70,800

Visit our Display Home
4168 Carey Rd.
Open House Daily 7 p.m. - 9 p.m. Sat. - Sun. 1 p.m. - 4 p.m. Each Home individually Custom Designed. Each Home Expertly Built to conserve energy and Dollars.
Personal Viewing Call
388-4434 ARNOLD MARR 477-6233

OPEN HOUSE FRI. 2-4:30 1911 CHAMBERS

Nice, clean, two-bedroom bungalow with full yard and separate garage. Up dated and could be just right for you. Drive by and call. Only $46,900.
I. G. LIDSTONE
388-4434 477-0982

NEW LISTING

Three-bedroom bungalow close to Vic High and downtown! Full basement on spacious lot. A lot of potential. You'll be happy with what you see. Asking $49,500.
I.G. LIDSTONE
388-4434 477-0982

COLWOOD

In a quiet area off Westwind. Excellent use of cedar and wood finishes. 3 bedroom. Thermo windows, full high basement. Plus extras. Asking $69,500. Looking for a good offer.
I. G. LIDSTONE
388-4434 477-0982

ESQUIMALT $63,900

Sunny, bright, no-step, large, 2-BR (+ 1 Dn.) 1½ bath, bungalow with a delightful out look. Good sized lot with extra parking at rear. A truly delightful home. Opportunity here if you have a house to sell. Be first to view, this Gosper Cres. home.
C. ATKINS 388-4434 B. BROWN

PRICE REDUCED 837 TULIP NOW $43,900

Delightful (887 sq. ft.) beautifully maintained 2-bedrm home. Gleaming H.W. floors, P.P., w/w in bedrms with tastefully decorated feature walls. Bright kitchen, 66x136 fenced lot, storage shed. A HOME TO PLEASE THE "FIRST TIME BUYER!"
B. BROWN C. ATKINS
388-4434

SUPERB BUY

1246 CRAIGFLOWER RD.
This 3-bedroom split level with 1½ bathrooms, spacious living room and dining room, modern kitchen, is built on 80x120 lot for $67,900.
ZULU CONSTRUCTION LTD.
388-9644, 479-8655

250 HOUSES FOR SALE

WHITTOME'S

OPEN HOUSE FRI. AND SAT. 2:00 to 4:00 P.M. 413 WALTER $49,900

ATTRACTIVE THREE BEDROOM HOME LOCATED JUST 2 BLKS FROM SHOPPING CENTER AND EASY WALKING DISTANCE OF THE BEAUTIFUL GORGE WATERWAY IMPROVEMENT AREA. 25' LIVING ROOM, SEPARATE DINING ROOM, AUTO OIL HEATING. EXCELLENT FAMILY HOME OFFERING APPROX. 1200 SQ. FT. OF LIVING AREA. EXTERIOR AND INTERIOR IN IMMACULATE CONDITION. EXCLUSIVE LISTING.
388-4271 BOB JOHNSON 592-3573

OPEN TUES. TO FRI. 6:30-8:30 P.M.

1515 GRANET RD.

Come direct and inspect this delightful spotless, 5 yr. old ige. family home. Convenient to schools, U.Vic. shopping, 2 side FP's, 3 baths, lower level now a suite — tremendous buy for large or double family. Only $68,900.
RUTH LUKAITIS
388-4271 477-5386
ROSS BRACKEN
388-4271 477-0029

YES

You CAN have a clean, solid bright stucco home. 3 Bdrms, full Basm't, rec room, drive in Garage YES, a Fireplace in the Living Rm. Exclusive $53,500.
Call 24 hrs.
Donna Valikoski
388-4271 384-2057
Qualifies for Grant

FOR YOU

WHO WANTS: a quiet residential area, close to elementary school: 3 bdrms — spacious modern kitchen /+ D. Room. Fireplace in family room and living room. 2½ baths, pastoral view from front sundeck, large rec. room, carport PLUS parking pad. PRICE $83,900. SEE IT WITH
DONNA VALIKOSKI
call 388-4271 384-2057

THERE IS

Privacy in a townhouse. Think! Top floor: 3 bdrms, 4 pce. bath. Main floor: Living, dining room, fireplace, picture window and glass doors, kitchen, eating area and 2 pce. bath. Basm't: rec. room with bar, glass doors to fenced yard, 4 pce. luxury bath. Carpeted throughout! ML $59,500. GLEN LAKE, CALL TO VIEW.
DONNA VALIKOSKI
388-4271 384-2057

3 SUITES
OLDER CONVERSION
Large 2 bedrm suite up, Main floor: 2 self contained 1 bdrm suites, plus basement development: Stucco building in good central area. = 40845. $57,900.
DONNA VALIKOSKI
384-2057 388-4271

GORGE
2814 Parkview TERRIFIC VALUE FOUR BEDROOMS $69,000

LARGE ENTRANCE HALL WITH POWDER ROOM, 20' LIVING ROOM AND 15' DINING ROOM SEPARATED BY ATTRACTIVE WHITE COLUMNS. LARGE OPEN FIREPLACE. MODERN KITCHEN WITH LARGE EATING ARA, STAIRWAY IN THROUGH HALL TO FOUR GOOD BEDROOMS AND 4 PCE. BATHROOM UPSTAIRS. FULL BASEMENT HOUSES AUTOMATIC OIL HEATING UNIT, CIRCUIT BREAKER WIRING, COPPER PIPING AND UTILITY AREA. IF YOU'RE A LARGE FAMILY WITH LARGE FURNITURE THIS IS FOR YOUR. EXTERIOR AND INTERIOR IN EXCELLENT CONDITION. EXCLUSIVE LISTING. POSSESSION AUG. 1st.
BOB JOHNSON
388-4271 592-3573
388-4271 MR. YELLS 383-5039

Montreal Trust

ROBERTS BAY SIDNEY

A newly-listed and most attractive seaview home, only 70 yards from the beach. 1550 sq. ft. on one level, 19 ft. living room with F.P., separate dining room, with access to patios, 3 bedrooms (master with 3-pce. ensuite), utility, workshop, 2-car c/p and circular driveway. 18,650 sq. ft. lot, partly fenced. Mature garden with pine trees, shrubs and a variety of fruit trees. A choice area where homes are seldom available. $75,500, open to offers.
656-3924 MAJOR LACE 656-2438

2041 STELLY'S X RD. $72,900

IMMACULATE, well-decorated split-level home. Features include:
3 bedrooms 1½ baths
2 fireplaces lge. rec. rm.
extra parking fruit trees
Call:
LARRY PRUDEN
656-3924 477-7497

952 Kentwood Tce. (Broadmead)

A lovely family home, wonderful views, lots of grass, large decks, 4 bdrms, 4 bathrooms, rec. rm., den, family room, sauna, dbl. garage, workshop and storage. Ideally suited to entertaining, it is priced at $192,500 and ready for your inspection. Call:
LARRY PRUDEN
656-3924 477-7497

Jubilee Greenhouse

Retirement no step 2 bedrooms, cosy fireplace, electric heat, neat as a pin, dandy greenhouse, carport. New M.L.S. $47,900.
ART PEAKER
386-2111 477-3957

$48,900 10% DN

QUALITY BUILT HOMES. FIREPLACES, CARPORTS, COLOURED FIXTURES, DOUBLE GLAZED WINDOWS, INDIVIDUALLY DECORATED, 5 YEAR WARRENTY. CALL GORDON ENGLISH OR GORDON ROBERTS.
388-5641 479-5613
383-6803
OPEN SAT. & SUN. 1-4
LEANO DEVELOPMENTS LTD.

250 HOUSES FOR SALE

FOR SALE
Royal Trust
477-0191
384-8001

105 BEACH DRIVE OPEN HOUSE WED. & FRI. 1-3 SAT. 7-9

Come and see this 5-bedroom South Oak Bay home. Close to the beach. Treed lot. Separate dining room. MLS. $84,500.
JOHN MORRY
592-9770 or 384-8001

WATERFRONT 5217 BERYL

THURSDAY & SATURDAY 1-4
FRIDAY 7-9 P.M.
A Cordova Bay home — one owner, 180 deg. views — seclusion. 16 Years old. 3 Bedrooms, over 1200 sq. ft. Gentle path to beach. MLS. $124,500.
JOHN MORRY
592-9770 or 384-8001

WARM & INVITING

A most appealing Gordon Head beauty offering 3 levels of luxurious living plus attached 2-car garage. 3 Bedrooms, 3 baths. Ground level family room. 10¼% First Mortgage can be assumed. Full value at $93,500. MLS 39946.
LES ADAIR-WILLIAMS
477-0191 383-9950

TREES, PEACE QUIET

Pleasant setting, 4 bedrooms, full basement quality appointed family home. 2 Beautiful fireplaces, 26x13' rumpus room. Oak floors (grooved) in dining room. Large bright and clean kitchen, 3 baths, workshop, shake roof, rustic exterior, small garden. When you see it you'll want to own it. Asking $84,900. MLS 39470.
SYL SHUMKA
477-0191 595-1337

NEW LISTING GORGE-TILLICUM

An absolutely immaculte 2-bedroom home in Gorge-Tillicum area. Exceptional fireplace in living room, large dining room, spacious kitchen with eating area. Extra bedroom plus room for development in basement. Cosy sundeck overlooks a well cared for yard with 5-6 fruit trees and good garden area. Everything in tip-top condition. Asking $64,900.
GALE-CHRISTENSON
477-0191 477-7047

UPLANDS— WATERVIEW

Overlooking Cadboro Bay and the Yacht Club, this home has a fantastic seaview. 1750 sq. ft. on the main plus more down. Large living room with heatilator F.P. Two bedrooms on the main. For further details please phone
OLE KNUDSEN
479-2764 or 384-8001

GORGE $54,900

Delightful 2-bedroom home with oak hardwood throughout. Hot water heat and separate dining room. Phone
OLE KNUDSEN
479-2764 or 384-8001

SWINERTON'S REALTY WORLD

OPEN HOUSE Thurs. 6:30-9:00 1245 Lyall St. PRICE SLASHED $49,500

Well-built 2-bedroom, full basement stucco bungalow. Close to shopping and activities. Early possession.
KEN WALTERS
385-2481 (24 hrs)

567 CARNATION

4 BEDRMS UP & FULL BASM'T. Near new, very stylish townhouse with large kitchen and patio, dining room, sundeck off living room. Rumpus room, utility and room for 5th bedrm in basm't. Quality workmanship throughout. MLS 40435.
BOB CARTER
598-6143 385-2481

Selected Homes

1. JAMES BAY, $45,000
Modern 3-bedroom Townhouse, 2 bathrooms, fridge, stove, dishwasher, fireplace and vacuum system. Lots of storage. Near park and beach. Easy to view now. MLS. Call:
JACK BETTS
477-4042 385-2481

2. LANGFORD, $60,900
Reduced price. Modern 3-bedroom family home on quality street. Separate in-law suite, 2 fireplaces, 2 complete bathrooms, deluxe kitchen and large deck, lots of parking. This is a fine home with 4 or 5 bedrooms, rec room or suite. MLS. Call:
JACK BETTS
477-4042 385-2481

3. FAIRFIELD, $71,900
Charm and character. Near beach. 3-Bedroom family home, 1½ bath, rec room, modern services, carefully renovated to keep the character. Immaculate condition. Large deck and secluded garden. New MLS. Call:
JACK BETTS
477-4042 385-2481

REDUCED $5,000 4 BDRMS PLUS 2-BR IN-LAW SUITE

Spacious split level home situated on a 70'x141' garden lot with a park bordering the rear. Handy location near Town and Country. Wall-to-wall carpet throughout, in-law accommodation is self-contained and comprises LR, kitchenette, 2 BRs and 3 pce. bath. EXCLUSIVE. ACT QUICKLY ON THIS!!
NEW PRICE $66,500
385-2481 ED JUPP 386-7884
Swinerton Stewart Clark Ltd.

$57,900 & UP New

1 Lot left on which we could Custom Build you a BRAND new House for the low price of $57,900. Do some of the work yourself and save money.

$2500 DP

A Down Payment of only $2500 dollars could move you into this 3 Bedroom home in the Gordon Head area.

SPLIT LEVEL

Brand new 3 Bedroom Split Level just in the final stages of construction buy now and have house finished to suit your needs.

POST & BEAM

1667 sq. ft. of finished area plus a full basement RI for future development and 3 Bedrooms, 2 full baths, 20'x14' kitchen, separate dining area, Livingroom with rock fireplace, L-shaped sundeck and double carport.

TRADES

We will take your present house as a trade-in, lot or? Mrs. Pat Saulnier, Kasapi Const. Co. Ltd., 538 Dupplin Rd. at 386-6191 or res. 384-2197.

250 HOUSES FOR SALE

BLOCK BB BROS.

See Our Weekly BEST SELLER CATALOGUE

$44,900 GOOD LOCATION

Close to hospital and bus. 3 Bdrms, liv. room with FP. Bsmt has extra room, workbench and drive-in garage. Fenced yard with sunny garden area. New paint and gutters combine with trees and shrubs to make an attractive looking home. Must be seen to be appreciated, call for a viewing at your convenience.
386-3231 THE MILLS 381-5654

REDUCED TO SELL!!

$59,900 — 3-Bdrms, 2 baths, 2 FP, 2 driveways. Basement has 2 finished rooms, just add a kitchen and you have a perfect INLAW suite with separate entrance. A lot of ACCOMMODATION for a reasonable price.
386-3231 THE MILLS 381-5654

ALSO REDUCED!!

$49,900 — 2 or 3 Bdrms on a QUIET cul-de-sac and a LARGE lot for gardening for SAFE play area. Terrific starter — new carpets and full basement with bedroom and bath.
386-3231 THE MILLS 381-5654

TERRIFIC LOCATION

The CONVENIENCE of a modern kitchen with the STYLE of yesterday. Nicely renovated home CLOSE to town on extra large lot for your FAMILY gatherings. 4 Bdrms, 1½ baths.
386-3231 THE MILLS 381-5654

WEEPING WILLOW

This beautiful weeping willow lives beside a moderate size home, yet has 4 bdrms plus kitchen with large dining area. The yard is fenced and the sunny garden really produces. Vendors are being transferred and must sell. Offers on $47,000.
386-3231 THE MILLS 381-5654

BRENTWOOD SEAVIEWS

New quality 3-bdrm home, vaulted entrance, beautiful FP, thermo windows, ensuite, carport, sundeck, cement driveway and Hudac Warranty. $69,950.
DON and SHIRLEY MILLS
386-3231 381-5654

Canada Trust Realtor
595-5131

OPEN HOUSE WED.-THURS. 7:00-8:30 P.M. 2210 NEPTUNE Drastically Reduced

Luxury split-level on beautiful half acre. Lots of room for the active family with rec. vehicle or boat. Asking $83,900.
ART or FLO MAUGER 656-6509

PENINSULA

Home with income. 4 bedrooms, 2 bathrooms, games room, large kitchen, 2 workshops, covered sundeck, private swimming pool, sauna, ½ acre. Too much to list here so call for further information:
MARY MOODY 652-5681

SOOKE AREA

PRIVACY AND SECLUSION with a waterfront home you can walk down and along the beach. 2 bedrooms living room with fireplace, kitchen, wrap-around sundeck, lovely bath. In-law suite down. This house must sell! Asking $85,900. MLS. Call:
MARY MOODY 652-5681

BRENTWOOD BAY

Seaview may be had from this lovely 4 bedroom home. Full basement, beautiful decor, living room has fireplace, sundeck off kitchen, master bedroom with ensuite, family room and games room, utility, quiet cul-de-sac. Early possession may be had. Asking $79,900. Call:
MARY MOODY 652-5681

WHITTOME'S $51,900 3290 COOK ST.

This ideal starter or retirement home has just been decorated inside for you. Featuring 2 bedrooms, large living room with fireplace and an easy care lot. Phone now to view.
479-1667 BAZ PHARAOH 658-8449

3604 QUADRA

You've driven by this charmer, why not take a look inside? Featuring 4 bedrooms (2 up 2 down). Plus sleeping loft, modern kitchen leading onto sundeck. Separate dining room, large living room with floor to ceiling brick fireplace. Phone now and make your offer on asking price of $59,900.
479-1667 BAZ PHARAOH 658-8449

$49,900

Buys this three bedroom, full basement house in the Popular Gorge area. Remodelled kitchen, dining room with sliding doors on to large sundeck. Lots of parking. Phone now to view.
479-1667 BAZ PHARAOH 658-8449

NEW LISTING

View — of sea and city from large living, dining room, master bedroom and a super kitchen. All three bedrms on main level are large. Lower level is partially developed. MLS. Offered at $69,500.
RUTH LA CROIX
479-1667 385-8416

IMMACULATE TOWNHOUSE

Only $41,900 will buy this spotless 2-bedrm townhouse in Lake Hill area, complete with large living room and four appliances. Fully secluded patio and lots of inside and outside storage. Children and pets welcome.
DOUG RELF
479-1667 479-5761

2-BEDRM $41,900

Centrally located, this comfortable bungalow has a modern kitchen, dining room with glass doors to sundeck, comfortable living room and part basement. Updated wiring, furnace and plumbing. On level duplex zoned lot. Call to view now:
DOUG RELF
479-1667 479-5761

SIDNEY

OPEN HOUSE SUNDAY, MONDAY, 11-4, $52,900. 6 YR. OLD, 3 BEDROOM, FULL BASEMENT, VACUUM SYSTEM, FIREPLACE, 1½ BATHS, FENCED, FRUIT TREES, DOUBLE WINDOWS, 2224 BRADFORD AVE. OR 656-4388.

250 HOUSES FOR SALE

JACK MEARS OAK BAY REALTY LTD.
2194 OAK BAY 598-3321
Where Trust Is The Basis Of All Business

A BRIGHT CHEERFUL HOME ON A QUIET STREET IN OAK BAY! $54,900! OPEN TO VIEW THURS. & FRI. 1-3 P.M. 2054 CARNARVON

is the address for this brand new listing priced to sell fast! Beautiful ornate fireplace in the living room. Stained glass window in formal dining room. Large kitchen with windowed eating area. 2 bedrooms. Full basement. Workshop. Separate garage. Spotlessly clean. ½ block to Carnarvon Park. Tennis courts. You just won't beat the location at this price! See it now before it gets snapped up. If you would prefer an evening viewing appointment just call me. JACK PETRIE 598-8736 (res) or 598-3321 (bus).

Sooke Realty Ltd.
6653 Sooke Road
642-5426

REAL FAMILY HOME

Large sunny rooms, 2 bedrooms main floor, living room with fireplace, dining room, kitchen with nook. Full basement, 2 bedrooms, large rec room, roughed 2-pce. bathroom. 1.08 Acres firs, shrubs, lawns, arbor, greenhouse, separate garage. On Sooke River Road, 2 miles to the Potholes, 1-mile to arena, close to schools. (MLS)
Asking $69,900

SMALL CHARMING OLDER 3-BEDROOM HOME

Large living room overlooking Sooke Harbour, sun room, full cement basement. Lawns, flowers, shrubs, close to schools. Needs some T.L.C.
Asking $42,500

1.62 ACRES

VLA built home, 3 bedrooms, living room with fireplace, dining room, kitchen with nook, lots of storage. Full basement waiting to be developed, roughed 3-pce. bathroom. Walking distance to schools and shops. (MLS)
Asking $71,000

LARGE BUILDING LOT

On quiet road of good homes. Walking distance to village. Could be suitable for mobile home. (MLS)
Asking $19,900

SOOKE SECLUSION AND PRIVACY—$45,900

Two large lots. Very attractive house on one; other can be sold separately. Three bedrooms, dining room, living room, 4-pce. bath. All electric heated plus Franklin fireplace in living room. Large sundeck and heated garden room. Workshop, carport and insulated pump house. Excellent water supply from two wells. Picture garden, fenced. 200 yards from Kemp Lake and launching ramp.

Florence Goldie
642-3140

GARDNER REALTY Ltd.
895 Fort St. 385-7721
(24 HR. SERVICE)

BEST BUY REDUCED TO $41,000

Very well kept older home completely updated plumbing and electrical hot water heated full basement. 3 bedrooms. Separate dining room. Small private backyard. Owner says sell. Call now to view: MLS 40668.
ART STREIGHT
385-7721 388-6275 PGR 619

OPEN HOUSE WED. and THURS. 1:30-3:30 3890 CEDAR HILL

The price has just been reduced by $2,000 on this sharp looking 2-bedroom home, just great for convenience to shopping, plus a good yard with mature trees. Separate garage and a good basement for storage. Now asking $47,900.
ART STREIGHT
385-7721 388-6275 PGR 882

RODNEY DEAR

is where it's at — 2812 Rodney — to be exact, 3 bedrooms plus 1 bedroom and a rec room downstairs. This is a solidly built home with well-established shrubbery and trees, private rear yard, near schools and shopping and on a quiet cul-de-sac. Probably exactly what you're looking for and only $54,900. MLS 39531.
REID TOPP
385-7721 388-6275 PAGER 619

FAIRFIELD

Compact 4-BR home (one could be a DR or den). Large kitchen with pantry on easy care lot only 3 blocks from the water. There is an in-law suite in basement. Just been painted inside and out. Priced for a quick sale. Asking only $53,500. New MLS.
385-7721 BILL WEISS 598-8443

4518 Cottontree Lane
BROADMEAD
$129,500
New, custom-built, 3-bedroom, 3-bathroom home over 3,000 sq. ft. plus 300 sq. ft. double garage and workshop. Floor-to-ceiling, natural rock fireplace and skylight in sunken livingroom. Ceramic tile floor in entry. Master bedroom is 700 sq. ft. This suite includes a walk-in closet with built-in make-up table and mirror, 4-piece bathroom and a 13'x20' sitting room off the bedroom area. Other features are the vaulted ceilings through the living room, dining room and kitchen. Sauna, hobby room, laundry room combination and 25'x12' rec room on the lower level. AM-FM inter-com throughout the house. Excellent interior decoration. Call Lorraine Strandlund at SAEC 382-9255 or 478-4671.

250 HOUSES FOR SALE

BLOCK BB BROS.

SIDNEY. Waterview	$44,900
SAANICHTON. Townhouse	$49,000
SIDNEY. 3 bdrms, split	$51,900
SIDNEY. 2 level, 3 bdrms	$56,500
Experimental Farm Area	$73,500
N. SAANICH. 2 level, 1 acre	$89,900
DEAN PARK. 3 bdrms, views	$106,900
DEAN PARK. West Coast Contemp.	$107,500
ARDMORE. Contemp. split	$110,000
C. SAANICH. Views	$115,900
ESQUIMALT. Duplex side by side	$74,500
DEEP COVE. Non conforming Com.	$50,000
DEEP COVE. 1 acre house and cottage	$75,900

Bill Wonnacott
Home: For Service Office:
656-5373 656-5584

NEAR SWARTZ BAY, ½ acre with excellent sea view over Colburn Passage. Will build custom home for $125,000 and up.

Kinsmen Gorge Park area, fine 2-bdrm bungalow, over 1100 sq. ft. Gas heating, fireplace, large landscaped lot. Reduced to $58,500.

Seaviews — Landsend Rd. ½ acre, almost 2000 sq. ft. up, plus 1000 sq. ft. rec room, plus 960 sq. ft. in-law suite down. All cedar siding, custom built for $120,000.
656-5337 Ted Phillips 656-5584

the Permanent For Sale
3647 SHELBOURNE 477-0141
LARRY BROOKS—MANAGER

OPEN HOUSE THURS. 6:30-8 P.M. 2647 FORBES

The TREE HOUSE is only incidental. Do take a moment this evening to view this delightful 2-bedrm, basement, character home. IT'S ONLY $51,900. Hostess:
LINDA K.
477-0141 479-8565

OAK BAY CHARACTER

A family home on Foul Bay Rd. 4 Bedrms, family room, sewing room, rec room with F.P. and sliding glass doors to patio. L.R. with bay window and F.P., formal sep. D.R. with French doors to patio and rose garden, a bright airy kitchen with eating area. Lots of parking. A one-owner home in this most desirable area. Offered at $125,000. Call me now. MLS.
HARVEY MERRITT
477-0141 Pager 551
THE PERMANENT

NEW HOME DIRECTORY

IN COLWOOD
Direct from Builder

A WIDE VARIETY OF NO-STEP BUNGALOWS, SPLIT-LEVELS AND TWO-STOREY HOMES WITH FULL AND OPEN BASEMENTS WITH R.I.D.P. READY FOR DEVELOPMENT. ALL HOMES INCLUDE THERMOPANE WINDOWS, EXTRA INSULATION, CLEAN QUIET ELECTRIC HEAT AND HEAT SAVER FIREPLACES, ALL AT NO EXTRA COST. CHOOSE A PLAN, LOT, COLOR SCHEME AND TYPE OF FINANCING TO SUIT YOU. ALL HOMES CARRY A 5 YR. WARRANTY.

VISIT OUR DISPLAY HOME AT 544 STORNOWAY OFF WISHART RD. AND DISCUSS YOUR HOUSING NEEDS. P.S. SOME HOMES QUALIFY FOR THE $2500 GRANT.

WED.-FRI. 1-6
SAT.-SUN. 1-5

FOR MORE INFORMATION PH. KEN MILLAR 478-1721 or 384-8075 PAGER 519 ANYTIME

RIDLEY BROS.
DEVELOPMENT CO. LTD.
MEMBER VICTORIA H.U.D.A.C.

Island Homes Ltd.
2504 DOUGLAS
386-7545

DUPLEX

Large modern semi-detached duplex, Rockheights area. 3 bedrooms plus 2 baths each side. Full Price $109,900. Will accept 2-, 3-bedroom house in good area as part or full payment. For further information please call Bill Palfrey at 598-4210 or Lloyd Ellis, 658-8222. Island Homes Ltd. 386-7545.

UNIVERSITY AREA

Three bedroom home, in very desirable area, close to schools shopping and university. Thirteen years old, in excellent condition. Basement development includes fourth bedroom — family room, two piece bathroom. Could be in-law suite. MLS. Price $77,500 and open to offers, vacant. To view call Doug MacKillop 384-0308, 386-7545.

VIEWS

Three bedroom, two bathroms, large living room, dining room. Very attractive interior, secluded, private back yard. For a home with a distinctive flair don't miss this home — ideal for the young executive and family. Exclusive — to view please call Doug MacKillop 384-0308 (res.) 386-7545.

OAK BAY—BY OWNER OPEN HOUSE
FRI, SAT, SUN, 1:30-3:30
3330 WOODBURN
Bright, spacious 3 or 4 bedroom bungalow, 1 full, 2 half bathrooms, large rec room, double carport, big lot, asking $89,900. Please call 592-4530.

WATERFRONT, LANGFORD Lake, 4 bedroom home, well maintained. Living room with fireplace. Dining area, kitchen, den, workshop, laundry room, screened patio, landscaped ground. Good dock and beach. Clean swimming. Offers on $74,900. No agents. 478-7207.

GORDON HEAD
4304 Columbia Drive (off Kenmore) Older 2 bedroom home with full basement, extra plumbing and laundry area. Large attic. Close to schools, shopping and Rec Centre. Early occupancy possible. View any evening. 477-8410, $55,500.

FAIRFIELD CHARACTER
214 HOWE ST
384-4843 evenings
Compact 1½ storey home including living room with fireplace, den and dining room on main, 2 bedrooms on 2nd floor and 3rd bedroom in basement. Asking $55,000.

250 HOUSES FOR SALE

the Permanent
702 FORT ST. 382-9191
BOB HUGHES—MANAGER

VIEWS OLYMPICS AND STRAITS

Immaculate, 3-bedroom, full basement home in the Fairfield, Rockland area. Landscaped garden, easy to care for. Offered at $83,500. To view please contact.
FRANK SALE
382-9191 BUS. PAGER 738

SUPERB SEAVIEW

Immediate possession. Beautifully situated 2-yr.-old West Coast contemporary on .33 acre high, quiet, landscaped lot. Offers 3 BR, 1½ bath, den, LR, DR, C-thru FP, dream K, 6 appliances, etc. Energy-saving home, insulated. Thermopane. Offers to $129,900. ML 40040.
HERB McDANNOLD
382-9191 BUS. RES. 384-6768

4180 SQ. FT. EXEC. LIFESTYLE

This home has it all! Spacious entry, 5 BR's, 3 baths (MBR ens.), formal LR, large DR, fam. rm. adj to beautiful K with Bkfst area, den, rec rm., games rm, 3 fireplaces, zoned hot water heat. Vacuum, dishwasher, intercom, etc. Excellent university location. New listing $169,000. ML. For detail and viewing call
HERB McDANNOLD
382-9191 BUS. RES. 384-6768

THE PERMANENT
Capital City REALTY ltd.
1815 Blansnard St. 388-7557

$83,900
I'm big, bold and beautiful. I'm a 4-level split 3-year-old. More room than you would expect. I'm surrounded by tall pampas grass and bamboo, lovely lawns. In an executive area of fine homes. Quality schools and great neighbors. Rec centre. 3 Bedrooms but could be more, 2 fireplaces, family room, rec room or library, 3 bathrooms. What more could you ask for fine living?
Pat Forbes (24 hrs)
388-7557 386-2682 477-0580

DEEP COVE RANCHER

Situated on beautifully landscaped ½ acre this lovely, no-step home features large cement patio 40x15 with planters, fountain + garden lights. 2 Bedrooms plus guest suite, 2 baths, double garage. Asking $84,900.

250 HOUSES FOR SALE

BLOCK BROS.

See Our Weekly BEST SELLERS CATALOGUE

OPEN HOUSE
959 CAROLWOOD DR.,
(Broadmead)
DAILY TO SAT.
2-4 P.M.

A most impressive, 2-level, contemporary residence, excitingly different even by Broadmead standards. Over 3,300 sq. ft. of luxurious living space provide 4 bedrooms, den, separate dining room, 3 baths. Delightful, open staircase with skylight arrangement. You are cordially invited to view this exceptional home which is available for immediate occupancy and now offered at $155,000. ML.
TED WALFORD BILL REMPLE
Residence (24 Hrs.) Residence
Office Office
598-1420 477-1841 658-5794

Fairfield Realty Ltd.

FAIRFIELD BUNGALOW

Exceptional, no-basement home. 1600 sq ft. Just steps from Gonzales Bay. 3 bdrms, 2 fireplaces, large lot. Quiet neighbourhood. M.L. 40971. $73,500.00.

ROCKLAND

Unique, architect-designed post and beam. Set on a spectacularly landscaped lot on a small cul-de-sac. 4 bdrms, 3 fireplaces, den, rec. rm., work bench. Suit the active executive family. Offered at $125,000.00. M.L. 38539.

OAK BAY BORDER

Must sell this week. Call to present all offers on this charming, 4-bdrm home. Full bsmt. Good wiring and plumbing. Excellent back garden; 5 fruit trees, secluded deck. Try your offer to $64,900.00. M.L. 40880.

CALL TONY BROGAN. 388-6275, PAGER 2471 OR 383-2244.

SINCE 1887 Pemberton, Holmes Ltd. 1000 Gov't St 384-8124

"URGENT"

Four bedroom bungalow, no basement.
—Two bathrooms.
—Private dining room
—Living room with fireplace.
—Wall to wall carpet throughout.
Electric hot water heat, 1200 sq. ft. of living space. Huge lot. Full price $59,900. Courtesy all agents — lock box. For full details call JAMES PARK, at PEMBERTON, HOLMES LTD. 384-8124. Home: 652-4119, Pager 384-8075, #493.

SEAVIEW

3 bedrooms, 1½ bathrooms family room and partially enclosed deck make this family home at 1930 Ferndale a rare find at $86,500. To view call RICHARD HOLMES 384-8124, 478-4870.

COLWOOD
3320 HOCKERING

Close to the sea at Esquimalt Lagoon, 2 bedroom plus home on a double, beautifully-landscaped lot, fireplace, double carport completely finished lower level includes extra bedrooms, rec room and ground-level den with sliding patio doors. Fridge, range and drapes included. This is a very well-constructed home and an excellent buy at $74,900.

CLOSE TO EVERYTHING AT 2265 SOOKE RD. 2500 sq. ft. of finished space in this large, 2-storey, traditional, character home plus full basement with drive-in garage. Separate living room, dining room, lg. master bedroom with fireplace. This home is in exceptional condition ready for occupancy, also $74,900. To view call:
478-1721 478-5706

RIDLEY BROS.
DEV. CO. LTD.

P.R.B

P. R. BROWN
AND SONS LTD.

ELK LAKE

Large sound older home over looking Elk Lake. 3 bedroom. Large view livingroom with F/P. Large dining room with F/P. Large family size kitchen and den. Room for developement up. Dougle carport plus seperate workshop. Beautifully sited on approx. ½ acre with fruit trees. Exclusive at asking of $89,900. Immediate possession. View now by calling.

COOK & BAY

Well built bungalow with 2/3 bedrooms. Seperate dining with oak F/P. Large kitchen and full basement. Small fully fenced easy care lot with kitchen garden. Asking only $49,500. Get cracking by calling.
385-3435 K. O. MOORE 385-4227

SEABOARD PROPERTIES LTD.

WEEKEND TRAVELLERS

If your weekends include camping, fishing, or other recreational activities this could be the home base you've been looking for. Parking for camper, trailer, boat, 2 or 3 cars. Fully developed up and down so nothing to keep you home for and zoned living when you are home, so the kids can be by themselves in the rec. room or games room. Only one lawn to cut and a few shrubs to water. All rooms are generously proportioned thru the three bedrooms, living room, dining room and kichen with eating area, downstairs to rec. room with wet bar, games (pool) room, laundry room, bathroom and of course — a work-room for father or the hobbies. Conveniently located on a quiet no thru street in the Gorge-Vale area. Asking $83,000. MLS.
652-1141 DAVE DAND 658-8490

JUST LISTED JUBILEE AREA

Perfect 2 bedroom retirement bungalow on quiet street near hospitals and new Arthritis Centre. Attractive fully fenced garden with large modern garage. Clear title. Owner has been transferred. Fully modern and in good shape. New M.L.S.
$53,900

LEVERTON REALTY
385-8012

250 HOUSES FOR SALE

Victoria Realty LTD.
386-3585

RANCHER

3 Years young, semi-detached RANCHER, 3 bedrooms (all large). Floor-to-ceiling MASONRY fireplace in high Central Saanich. With $2,600 down, payments possibly as low as $345 per month P.I. JACK KENNISH, 386-3585, 388-9929, Victoria Realty Ltd.

BLOCK BROS.

See Our Weekly BEST SELLERS CATALOGUE

BEST IN WEST

You won't find a nicer no step bungalow in the Western Community. This 3 BR home has custom cabinets, luxurious carpets, floor to ceiling FP and is set on a quiet street. Ideal for newly weds or retirement.
BOB PAUL
478-5561(bus) 478-2477(res)

REALSPAN PROPERTIES LTD.

846 BROUGHTON 388-6454

GORDON HEAD
$92,500

New listing. Three level split, vintage 1977 and accented by mahogany, wallpaper, brick, California Redwood and mica slate. Three bedrooms, three bathrooms, floor-to-ceiling living room fireplace plus sixteen foot wide heatilator fireplace in large family room. Quality carpeting and thermopane windows. Builder's own home. Fenced. M.L.S. 388-6454 Brent D. Ewing 658-5661

OPEN HOUSE
TONIGHT
6-8 P.M.
1665 LONGACRE
$75,900

An attractive and immaculate home located on a quiet and gracious street. The home features unique floor plan with bright, spacious kitchen, 4, 3, 2-pce. bath, two FP, family room and 4th bdrm down. The yard is 70x120 room for extra parking. It's a good home — COME AND SEE!
RANDY SMALL —
LEE WROBEL
British American Realty Ltd.
385-1431 388-6275 #654 865

HENDERSON REALTY LTD.
385-9741

1615 GLADSTONE

First time offered for sale. Immaculate, 11 year young, 4 bedroom home. Large separate dining room, super family room, neat tidy yard. A real must to see. Near Jubilee Hospital and Stadacona Park on a no through street.
JUNE D. CARVER 595-8664

Cedric Steele Realty Ltd.
388-6258

POPULAR NORTH QUADRA

This very comfortable home has a generous living room with a fireplace, an in-line dining room, a fully modern kitchen with eating area, 3 pleasant bedrooms, and a 4-pce. bathroom. The full basement has a 17x12 ft. rec. room, laundry area, workshop, and a drive-in garage. Very attractive lot. Offered at $58,900. Call PETER BARDON 388-6258 or 388-3947.

Century 21
WESTERN HOMES LTD.
1037 Cloverdale 386-3494

FAIRFIELD 2-YR.-OLD

Immaculate, family home in super area ½ block from the Dallas Road waterfront. 3 bedrooms, den, large, master bedroom with 3-pce. and sauna. New wall-to-wall throughout with finished family rm. 2100 sq. ft. beautifully finished and only $89,900. Call today. MLS 40812. BILL PETTINGER 386-3494 (24 hrs.).

Castle PROPERTIES LTD.

1735 TEAKWOOD

Lovely three bedroom family home. Living room with brick fireplace. Family kitchen with dining area, new wall to wall carpet over oak floors, large sundeck. 62x135' full landscaped semi-private lot. Plus fully self contained separate entrance, 2 bedroom in-law suite with professional finish. Full Price $73,900.
FREDDY STARKE
386-6164 or 595-1175

BY BUILDER

308 Daniel Place off Metchosin Rd. Situated in lovely treed setting. 3 bdrm. home on quiet cul-de-sac. Walk up entrance to spacious living rm. featuring fl. to ceiling stove F.P., L shaped dining rm., pre finished walnut kitchen cabinets, Provision for dishwasher. Master ensuite includes 2 pce. bath, thermal windows. Quality WW throughout. Full basement. Plant for den with second F.P., 4th bdrm., 3rd bdrm and laundry rm. 2 car garage completes this gem. Be sure to see it before you buy. $69,900. 478-0542.

GORDON HEAD. BY OWNER. 4 years old. 5 bedrooms, 3 washrooms. $65,900. 721-3362 after 5

PARTIALLY BUILT LOG house for sale, $1,500 or closest offer. 652-2027.

HOUSE FOR SALE. $52,900. 479-5360.

QUALITY 4 BEDROOM HOUSE, $64,500. South Sidney. 656-5656.

250 HOUSES FOR SALE

MANN
T. L. MANN & ASSOCIATES LTD.

VICTORIA WEST
$44,500

Adjacent to commercial zoning this large 3-bdrm is situated on a huge lot approx. 12,000 sq. ft. Small investors dream. Drive by 400 Craigflower. Then call
GLENN NICHOLLS
598-5144 598-7689

1017 McCaskill Street
$47,900

3-bedroom, 2-bathroom, older home of over 1100 sq. ft. Completely fenced yard with room for vegetable garden. 2 bedrooms on the main floor. Large livingroom and dining area. Family-size kitchen. Basement has 12'x13', well-built bedroom and new 4-piece bath. ½ block to elementary school and 1 block to Bamfield Rec Centre.
To view this home call Lorraine Standlund at SAEC 382-9255 or 478-4671.

WATERFRONT
DEEP COVE
10984 Madrona Dr.
OPEN HOUSE
FRI. 2-4

3 bdrms. and lot. .10 acre.
$72,000.
DON MacGILLIVRAY
GLENGARRY REALTY
479-7138

Spectacular Views

Of Mt. Baker and the Islands from gracious livingroom with see thru fireplace into dining area. Super kitchen and sundeck, 3 bedrooms and den or office. High location. Beautiful easy care lot. Offers to $129,900. JOHN RUSSELL. 382-8101 or 386-9674. National Trust Co.

2018 Chambers

Large, roomy older style home with full basement and separate garage, close to Vic. High School and walking distance to town. Vendor willing to finance. For information call Mrs. Pat Saulnier, Kasapi Const. Co. Ltd., 538 Dupplin Rd. at 386-6191 or res. 384-2197.

CUL-DE-SAC — 1200 SQ. FT. 3 bedroom tastefully decorated home, w/w throughout, floor to ceiling fireplace, balcony off living room, 14x10 sundeck with waterview, basement with 4th bedroom and large finished rec room, landscaped with vegetable garden, closed in carport, ample parking, assumable 10% mortgage, all for an attractive price of $66,900. 656-3817. No agents please.

European Flavour!

A VERY PERSONAL Scandinavian-inspired interior. Lots of different features. Ideal for sensitive, artistic, energetic, growing family enjoying gardening. Vic West. Two lots, side-by-side solid brick houses. Separate titles. Come and see if you like to live a bit differently! REVENUE. 382-5844.

IF YOU WISH TO RETIRE IN luxury in an economical, low maintenance home consider this near new 3 bedroom, 2 bath mobile home. Features include separate dining room, family room, utility room, eye level range, fridge, dishwasher, drapes and fully carpeted. Situated on a lovely fully serviced landscaped private lot in Courtenay. Priced to sell. 338-9020.

T/C TOWN AND COUNTRY REALTY
3577 DOUGLAS 382-7276

BY OWNER $44,900
ONLY 3 MONTHS OLD

One side of sxs duplex in Vic West. Convenient for downtown and schools. 3 bedrooms, 1½ bathrooms, w/w, appliances, sundeck, etc. Possibility of lease to purchase. 598-8755, 477-7416.

SPECTACULAR VIEW
Metchosin Chalet

Newly built, architect design, spacious home. Over 2,300 sq ft. 2 plus acres. Secluded property. Professionally landscaped and much more. Must see to appreciate. 20 minutes from town. Priced low by owner. Call early am or late evening, 478-0231, 477-8341.

FAMILY HOME
ONLY $48,500

4 BEDROOMS — 1½ BATH RMS — FULL BASEMENT, REC ROOM, FULL LAUNDRY, DIN RM WITH BUILT-IN CHINA CAB. LARGE 55'x135' LOT. CONVENIENT LOCATION.
R.L. BERGSTROM 592-0109
C.N. MONTAGUE LTD. 595-4413

FOR SALE BY OWNER BEAUTIFULLY remodelled home, 2 floors, on Brentwood waterfront. 2 full bathrooms, 3 fireplaces, excellent stonework and developed basement, designed lighting, impressive entrance with imported stone floors, large thermal picture windows and sundecks. Small dock. Phone for appointment 652-1767.

HAVE BREAKFAST WITH
Cordova Bay View

⅓ ACRE, PRIVACY
LR, DR, LG KIT, 2½ BATHS
4 BR, DEN, 2 FIREPLACES
Rec room, lg sundeck, poss in-law
Reduced, NOW $89,900, 658-8478

UNIVERSITY AREA
3925 ANSELL RD

3 bedrooms up, 2 down, large family room, close to all schools and shops, fully landscaped, mature trees, shrubs. Owner, 477-2458. No agents.

REDUCED

Must sell, owner has moved, 2-bedroom home on quiet corner lot in Sooke. Close to schools and Sooke Center. Well-insulated, electric heat. $41,900. 743-5218.

$49,900. TWO BEDROOM house. Completely and tastefully renovated, including new wiring and plumbing, with sundeck, plus separate 300 square foot workshop, plus 200 square foot garage. Large lot. Owner, 383-7630

GORDON HEAD

3 years old, 3 bedroom, master ensuite, full high basement, fireplace and bath roughed in. $65,900 includes appliances and living room drapes. $52,000 mortgage at 10¼%. 721-5231

ROSEBERRY AVE. BY owner. Sound, updated family home, 3 bedrooms, rec room, workshop, large lot. Assumable mortgage. Offers on $49,900. 385-7477.

QUALITY BUILT TWO BEDroom home. Conveniently located, finished basement, large fenced garden with fruit trees, offers on asking price of $59,500. Phone 479-7541.

VIDCO
Commercial-Residential Real Estate
31 Bastion Sq. 388-4232

QUIET, CONVENIENT HILLside location. 1½ storey, 3-bedrooms, 2 baths. Double lot, glcely landscaped. 10% mortgage. $58,500. 595-5089.

LOVELY 5-BEDROOM FAMILY home on ½ acre. Near University, High and Elementary schools and Rec. Centre. Open to offers. 592-2688.

HANDYMAN SPECIAL
$35,000

2 bedroom house with basement on fully serviced city lot. Phone 595-4521 or 479-5574.

250 HOUSES FOR SALE

SIDNEY, BY OWNER, MARYland subdivision, 3 bedrooms, 1½ baths, patio, garage, large lot, fruit trees, pool room, rec room, $65,900. 656-5098.

OPEN HOUSE, 873 WOODSview Place. New 3 bedroom, ½ acre seclusion. Bordering Butchart Gardens, 11-3 Saturday and Sunday. 479-5944.

OAK BAY BOARDER

2-bedrooms plus 1 in basement, living room, fireplace, dining, rec room, 1½ baths, $71,900. Owner, 592-6257.

UP DOWN DUPLEX. CENtral. Older spacious character home. Rent one or both. $325 down, $275 up. Terms available. $64,500. 478-9289.

BY OWNER

3 bedroom, full basement, large lot with fruit trees. 821 Canterbury. 479-3591.

GLANFORD CAREY, 3 YEAR old, 3 bedroom home with inlaw suite, quiet street, $69,500. 479-0063.

PRIVATE FAIRFIELD BUNGAlow, 3 bedrooms, inground pool, in-law suite, superb location and condition, $90,000 firm. 595-8468.

EXCELLENT STARTER WITH revenue possibilities. Victoria city on Esquimalt Rd. $36,000 full price. 479-8952.

$28,000

2 bdrm. brick cottage on small lot. Mayfair area. 384-8443 days.

4-BEDROOM OLDER HOME, IN Sooke, ocean view, large lot, fruit trees, close to centre. Must sell. $33,900. 385-3151.

TRANS AM, WELL CARED FOR auto, T-roofs, 4 speed, 400 motor, must be seen to be appreciated. Call after 6, 383-3345.

3-BEDROOM HOME, 1 DOWN, 2 up. Living room, bathroom, nice kitchen, sundeck. $65,000. Clear title. 384-5711.

FAIRFIELD REALTY LTD.
Call the Fairfield Specialists
1295 FAIRFIELD RD. 383-2244

BEST GORDON HEAD. QUALity three bedroom split, plus suite. Sea views. $93,500. 477-1131

OAK BAY, 3000 SQUARE FEET, 5 bedrooms plus. Courtesy to all realtors. 595-7770

FOR SALE BY BUILDER. NEW two bedroom on high Tattersall. $72,500. 384-8391

UNIVERSITY-MOUNT TOLMIE area. 4 bedrooms, view lot, $89,900. Owner 477-1043.

MARIGOLD AREA, 3 BEDroom, full basement, large lot, fireplace. $59,000. 479-9902.

253 COUNTRY HOMES and PROPERTIES

CLEAR TITLE

Appr. 2 acres of parkland, 6 yr. old split level, 4 bedrooms, 2 bathrooms, 2 floor to ceiling fireplaces, wall to wall carpet plus large chain link fenced parking lot with automatic lighting for boat, car and truck storage. Plus new 27'x40' fiberglass green house with cement floor for growing plants commercially or for your pleasure. This property is just like a park. City water. I will take a side by side duplex or older home as down payment and hold remaining mortgage. Full price $129,000. Phone owner 479-2209.

COURTENAY WATERFRONT
$97,500

125 FEET OF BEACHFRONT WITH SALON FISHING ON YOUR DOORSTEP, THREE BEDROOMS — NO STEPS — BUNGALOW. FOR FURTHER PARTICULARS ON THIS SURPRISING NEW LISTING CALL: 388-4271 MR. YELLS 383-5039 J. H. WHITTOME & CO. LTD.

COUNTRY LIVING
9.27 ACRES

Over 1800 sq.ft. house with 3 fireplaces, built-in dishwasher, large sundeck with brick barebeque, new fencing, 2 horse barn, riding ring, 500 sq.ft. guest cottage, excellent well, 6 miles from downtown. $119,000. By owner. 479-3066. 388-6275 pager 659.

LOVELY ONE BEDROOM COTtage, suit young couple or retired with spacious sundeck, stone fireplace, wall carpets, on one acre of lawn and garden. Creek runs at foot of property. Also adjoining lot ¾ acre. Open to offers. 384-8391

½ ACRE, NORTH SAANICH, beautiful sea and Mt Baker view. 6 year old 3 bedroom home. 479-8443.

GORDON HULME LTD.
Sidney-Saanich Peninsula
656-1154 2444 Beacon Ave.

SAANICH PENINSULA PROPERTIES LTD.
2254 Beacon Ave., Sidney 656-4000

256 WATERFRONT PROPERTIES

COME TO OUR
Waterfront Condos
AT 630 SEAFORTH AVE.

We have prepared for you to enjoy the CRUNCH: LIKE THE ENERGY CRUNCH: a and b:

a. WE SUPPLY HEAT, AND HOT WATER (and as members of the C.V.A.O. assoc. — oil is cheaper)
b. "SEAFORTH WOODS" "CONDOS" ARE APPROX. 1 MILE FROM VICTORIA CITY HALL — if GAS GETS too EXPENSIVE — you can USE THE VERY FREQUENT BUS SERVICE.

ALSO THERE IS THE HOUSING CRUNCH — WHERE INFLATION AND STRIKES COULD EASILY DOUBLE THE PRICE OF HOUSING.
AND THERE IS THE TAX CRUNCH:
For more on that, and for future retirement, see our ad under Condominium Classification No. 258.
DICKIE AGENCIES LTD.
call 382-4312 or 382-8239 or (eves. DOUG DICKIE 477-7509) or (eves WES DICKIE 477-4662)

GABRIOLA ISLAND
$5,000 DOWN

5 acres of waterfront, spectacular view, heavily treed, $39,900 full price.

BEACH FRONT

½ acre beach lot with 4 year old 2 level home, 3 bedrooms, 2 baths, spacious family room, sundeck and carport. Real beauty for $89,000.

292 FT OF BEACH

1.3 acres of beautiful treed secluded property. With spacious 1 bedroom home. $96,000.
$8,900 FULL PRICE
1 acre waterfront bluff lot.
NEIL WARK
Eves: 247-8852
GABRIOLA REALTY LTD
247-9622

PASTORAL BEAUTY
PRIME WATERFRONT

144 feet (approx.) of waterfront near the Sooke Village. Close to the marina, this property is approx. 475 feet deep lending both privacy and beauty to the setting. On the property is a rustic 1-bedroom cottage with living room and large kitchen. Also there's a guest cottage and workshop. EXCLUSIVE.

$83,500

MICHAEL BURR 595-2165
davidburr ltd. 384-9335

SHUSWAP WATERFRONT
Beautiful beach, 6 lots, paved road. Underground service, 1 or all, $175,000. 592-0161.

BRENTWOOD 6981 ANGLERS
Lane, foot of Marchant Rd. 2-bedrooms, $61,000. Details and appointment, 592-7764.

65' WATERFRONT, TWO 2 BEDroom modernized homes, $58,000. 743-4649, 479-8533

256 WATERFRONT PROPERTIES

QUALICUM BEACH
$73,500
⅓ ACRE
SAUNA

A Beautiful no step retirement home — two bedrooms plus den with fireplace Ensuite Plumbing, nicely landscaped with large vegetable garden. 40' Patio deck. For further particulars and appointment to view call:
388-4271 Mr. Yells 383-5039
J. H. Whittome & Co. Ltd.

ROBERTS BAY

Lovely modern 3-BR waterfront home on a sheltered bay in Sidney. Designed to take advantage of the beautiful water views. Level lot — almost ½ acre — fully insulated — thermopane windows — family room off kitchen — guest accommodation in the ground level bsmt. $142,500. For viewing please call:
HAZEL CLARKE 658-5656
Knowles Realty Ltd. 384-8101

150' RIVERFRONT

Let your family's summer dream come true. See this ½ acre lot with small cottage by the Sooke River. Priced for quick sale, Only $26,000! More information 385-8179.

SEAFRONT RETIREMENT

Nearing completion, 2 bedrooms plus den, no basement bungalow. 9360 Lochside Dr, Sidney. Daily viewing 9-4:30 pm. $89,500. Phone builder 652-1673

WATERFRONT, MOVING, 5 bedroom family home, 3,000 sq ft. Value, charm, seclusion. Approx 1 acre, level beach, parklike setting, many extras. $118,000. North Nanaimo, 390-2434.

100' WATERFRONT

New 1300 sq.ft. home, 2½ baths, three bedrooms plus den, full basement, in Lake Cowichan. $66,500. Owner, 112-745-6207.

TRAILER AND WATERFRONT lot for sale, Shawnigan Lake. 385-3237 after 6.

258 CONDOMINIUMS

JACK MEARS
OAK BAY REALTY LTD.
2194 OAK BAY 598-3321

Where Trust Is
The Basis Of All Business

LUXURY AND PRESTIGE

Seldom available are units in this high quality steel and concrete building, but here's one for the discerning buyer. Two large bedrooms, two full bathrooms, 24 foot living room, 15 foot dining, in-suite laundry room totalling 1250 sq. ft. Superlative view of the Straits, Harbour, City. Lovely swim pool, swirl pool, sauna and billiard room IN THE BUILDING. Competitively priced at $89,900. Phone GEORGE BLACKBURN at 598-3321 anytime.

ESQUIMALT — $27,500

Price has just been reduced — suite is vacant — we are looking for a new owner! Lovely one bedroom, southern outlook, patio and appliances. Many extras, sauna, swirlpool, games room and parking. Very good value, good mortgage, own your own home in this convenient and pleasant location. Viewing by calling MARKIE MUNN or MARJ NAPPER at 598-3321 anytime.

UNIVERSITY AREA
$29,900

You won't believe it unless you see it! Truly a great suite, bedroom more than twin size, ground floor with sunny patio, outlook to fields, trees and mountains. Appliances, covered parking, sauna and swirlpool plus games room. Great location, close to University and on transportation. So much value for so small a price! Viewing by calling MARJ NAPPER or MARKIE MUNN at 598-3321 anytime.
Member
Relocation Services Canada

GARDNER REALTY Ltd.
895 Fort St. 385-7721
(24 HR. SERVICE)

1 BEDROOM

Top floor unit facing south, sunny balcony, large bedroom, living room, dining room, kitchen and 4 pce. bath. This complex has a workshop, games room, laundry room, underground parking and is just 4 blocks from downtown. The owner is flexible on terms and if you ever wanted to buy a home at a low downpayment, try this one for $29,900.

REID TOPP
385-7721 388-6275 PGR. 619

IMMACULATE 2 BEDROOM

Top floor unit on quiet side of building. A very spacious looking layout and a little different from the average unit. This whole complex is clean and neat offering a sauna, whirlpool bath, games and party room, hobby room, laundry room and underground parking. It's on a bus route, 4 blocks from a marina, shopping within a block. Sorry no pets. This is a beauty and ideal for a retired couple. $36,900.

REID TOPP
385-7721 388-6275 PGR 619

KING OF THE HILL

That's how you'll feel living in these bright condominiums at Spencer Castle with floor plans of over 1500 sq. ft. inside. All are new with 2 bedrooms and 2-four pce. baths. Concrete and masonry const. Price includes use of swimming pool, sauna, etc. at Castle. We take trades.

2930 Cook Street
OPEN DAILY 11-5
Sat. and Sun. 1-5

All Star Realty Ltd.
JIM WEST
386-1255 or 595-4094 (Res.)

ROYAL WOODS
1009 McKENZIE AVE.

(a 5 acre wooded estate)
1 BEDROOM STE. — $32,500
1 BDRM WITH LOFT — $41,900
2 BDRM, 1½ BATHS — $44,500
GLASSED INDOOR POOL
Sauna, whirlpool and games room. G. E. Bus Ryan 384-8124 Anytime. (I'll call back within 20 mins).

IN-CITY CONDOS

1 BDRM HILLSIDE $22,950. Suite single buyer, 3rd floor south Olympic view. Price includes air cooler.

COOK FAIRFIELD $44,900. S.W. corner, bright dining room, huge 22' liv room with brick fireplace. Dream kitchen, dishwasher, serviced for W/D. Walk to town.
BOWDEN REALTY 386-7577

258 CONDOMINIUMS

LOW TAXES EXCITINGLY DIFFERENT

We are offering for sale a unique 1-bedroom condominium that can't be matched in style or location. It is a ground floor suite with sliding glass doors to a sun patio; a dining nook with a true antique brick feature wall; a galley kitchen fully equipped with 5 brand new fully warranted appliances; a master bedroom with vaulted ceiling and old world charm windows; a full 4-piece bath with ceramic tiled tub enclosure; plus a conveniently tucked away washer and dryer combination. This new suite is ideally located across the street from Beacon Hill Park and just 1½ blocks to Dallas Road waterfront. There is a bus stop at your front door. Taxes are delightfully low — only $1.00 if you qualify pensioner's homeowner grant. Full price only $49,500. If this suite interests you please phone Brian Lawless at 477-0448 (Res.) or Jim Webber at 658-5977 or 382-7276 (Office). Town & Country Realty.

INSIDE VICTORIA CITY LIMITS
Waterfront Condos.

(At 630 Seaforth Ave. off Maitland off Esquimalt Rd.). Featuring 2 Bdrm STRATA UNITS - $70,500 to $85,000.
QUIET & SECLUDED-Luxury living with special emphasis on insulation. And for the ROMANTICS, there are distant mountain and ocean views, and close by, there are sunsets, and moonbeams on the water, and long walks, on the city waterfront promenade. 40' below your balcony - where you can enjoy your close neighbours, like, a swan or seals or assorted ducks. AND FOR AN INVESTOR there is 10% C.C.A. TAX SHELTER plus generous expense deductions as this property qualifies under Sect. 32 of the Income TAX ACT.
DICKIE AGENCIES LTD.
919 FORT ST
382-4312 or 382-8239

A HOME With Character

On Douglas, across from Park. Exciting sea view. Princess Marguerite, the Coho and all that. Brand new apartment in heritage brick building. Large living room with double-glazed sliding doors leading to balcony. The kitchen is larger than the all too familiar "galley" type — stove, fridge, dishwasher, garburator. Twin size bedroom. Separate utility room with washer dryer. (Caution: not suitable for person who is not reasonably agile; this building — only 8 units — has no elevator.) Of tremendous appeal to person with bent for the artistic and unconventional. Price $48,000. Don Bacon, Byron Price & Assoc. Ltd. 385-2458, Res. 595-6588.

Cedric Steele Realty Ltd.
388-6258

LAUREL POINT

2-bedroom suites of varying floor plans for the discerning buyer. Trades will be considered.

3 BD. — $27,000

Good financing available. It's cheaper than renting. Located at 477 Lampson. Call
GERRY FINNIGAN 388-6258
CEDRIC STEELE REALTY LTD.
388-6258

VISTA CHATEAU IS NOW OPEN

Vista Chateau is ideally located (2631 Prior St.) for those buyers desiring a home close to downtown Victoria and main shopping areas.
This beautiful building has only 4 suites per floor and they are all corner suites. There are skylights, wood burning fireplaces, ensuite bathrooms, brand name appliances, underground parking and many many other thoughtful extras. And ladies all of our spacious kitchens provide an eating area plus a kitchen window.
Buy direct from the builder and save, but hurry there are only 14 suites in this superb building and prices start at a low $36,900.
Open 7 days a week, 10-6 pm. Phone 386-3315.

KENSINGTON TERRACE
2 BEDROOMS
$38,500

★ Top Floor
★ Corner Suite
★ Panelled Living Room
★ And Dining Room
★ Balcony
★ Bus at Door
★ Sauna
★ Swirlpool
★ Billiards Room
★ Workshop
★ Covered Parking
Possession is flexible. Call Now.
Bill McCulloch
385-2481 479-4487
Swinerton's Realty World

RETIREMENT SPECIAL
TOD HOUSE
2323 HAMIOTA ST.

1 bedroom, 1020 sq. ft. concrete and steel building. 1½ bathrooms, heatilator fireplace, washer and dryer, window in the fully-equipped kitchen, close to all facilities including one bus to town. All corner suites. Open Tues.-Sat. 1:30-4:00 or phone H. Blake 383-4372.
JACK MEARS
OAK BAY REALTY LTD.
598-3321

5 TOWNHOUSES FAIRFIELD VILLAGES

Just a minutes walk from Fairfield Village and Beacon Hill Park, a five-unit, side-by-side complex, good return plus excellent potential. EXCLUSIVE. $179,000.
TED WALFORD
Residence (24 Hrs.)
Office Office
598-1420 477-1841
Block Bros. Realty Ltd.

REDUCED FROM $41,000 to $37,800.

Vendor says sell — but price firm! Top floor suite in Gorge area, close to extended care hospital, golf course, parks and shopping, 2 bdr, spotless, tastefully decorated and 36½ ft. of balcony. Price includes stove, fridge and dishwasher. Vendor moving to Interior. Sacrifice! LOU VILLENEUVE 386-6331 or 384-8563. A.E. LEPAGE WESTERN LTD.

OAK BAY
THE ANCHORAGE

Lovely one-bedroom main floor condominium with patio sea views. Superb location — Must be sold — make your offer on $59,900. This could be the best buy of the month.
GAIL WEINBERG
595-1535 477-4467
J. PETER DUECK
386-7521 479-9909
Boorman Investment Co. Ltd.
2045 Cadboro Bay Rd.

ESTATE SALE
CHARACTER 'CONDO'

Large 1-bdrm with bay window, liv. rm with Franklin FP, Bay window, Din. rm, kitchen with 3 appliances, situated on a quiet treed lane. This Mid-Victorian Mansion has 6 suites only. Appraised at $44,500. BRING YOUR OFFER.
MARGARET PRICE
386-3231 477-1941
Block Bros. Realty Ltd.

FAIRFIELD

½-block to Dallas Rd. Luxurious ground level suite with 2-bedrooms, 1½ baths, 5-appliances, W/W, and drapes. $49,500. Phone owner: 385-2093.

258 CONDOMINIUMS

$39,900
625 ADMIRALS ROAD

Top floor, 2 bdrm. corner suite with exceptional views. Ensuite bath off master bdrm. OPEN TO VIEW 1:30-3:30 weekdays or phone CLARE BROCK 598-3321 or 592-2173. MLS 38451.
JACK MEARS OAK BAY REALTY LTD.

BEACH DRIVE

Two large bedrooms in a clean and quiet Co-op of only 15 units. Spacious living and dining, over 1100 sq. ft. Hot water heating and hot water included in assessment. Top value at only $45,000.
I. G. LIDSTONE
388-4434 477-0982
WESTMONT REALTY (1977) LTD.

$34,500
THREE BEDROOMS

Check this one! Three bedrooms, 1½ baths, your own laundry room, and all appliances included. Located in a well-managed complex, the financing is flexible and possession can be quick. Call now to view. NEIL R. MACDONALD 386-3494 (24 hrs.)

$450 DOWN

with B.C. Grant
$206 (Principal, Interest and Taxes. Full price $28,900. Includes frost free fridge, self-cleaning range. Call 385-2458 for viewing. Byron Price & Assoc. Ltd.

SEA VIEW

Lovely one bedroom L.R., D.R., carpeting. Col. appliances. Balcony. Sauna, elevator. Top floor roof promenade, Beacon Hill. MLS.
386-2111 ART PEAKER 477-3957
MONTREAL TRUST

"QUALITY — LOCATION
1-bedrm. suite with VIEW and sundeck. Beautiful location across from Beacon Hill Park. Price reduced, only $28,500. Call GEORGE GREEN 477-4651 or 381-5613 RATHER REALTY.

CONDO

$72,900. 2 BR., 2 BATH, 1300 sq. ft. Balcony, sauna, swirl, ensuite laundry.
RALPH KELLER 598-5144
T.L. Mann & Associates Ltd.

REDUCED $2000

By owner, 1 bedroom and den condo in great condition and location, pool, tennis, sauna, now asking $36,500. See for yourself. Call 479-7953 between 5 and 8.

BY OWNER-MUST SELL
1-bdrm in Gordon Head. $29,000. Bus stop by door. Close to UVic. All appliances plus dishwasher. Facilities include: Sauna, swirlpool and exercise room. To view: 477-7408, after 6.

CONVENIENT GROUND floor suite with pleasant garden outlook. Two good sized bedrooms. Spacious entrance. Clean and bright. McClure St. $41,500. 595-0405.

259 TOWNHOUSES

TURGOOSE POINT ESTATES SEAFRONT TOWNHOUSES
21 Prestigeous Homes On Saanichton Bay
Open To View
Sat. and Sun 1-5
Daily 6-8:30

2654 LANCELOT PL.
(off James Island Rd.)
North on Pat Bay turn right on Mt. Newton X Rd. and Follow the signs.

$92,000 - $118,000

Your choice of FIVE DIFFERENT MODELS. Without a doubt TURGOOSE POINT ESTATE TOWNHOUSES rank with the finest and most prestigeous waterfront developments in the GREATER VICTORIA AREA.
Victoria Realty Ltd.
386-3585

A BARGAIN IS ...

a low price, high quality, low downpayment, advantageous terms and EXTRAS. That's what a bargain is! This 3-year-old 3 bedroom unit is WELL LOCATED on McKenzie near University and the EXTRAS include 4th bedroom roughed in PLUS a finished den AND a large storage room PLUS and in-suite laundry room AND a covered balcony. MORE EXTRAS in the financing — owner will carry $5,000 second mortgage at NO interest for one full year. We took this beautiful unit in trade and now require to liquidate our investment. SO ... we'll consider a trade (up or down) AND we've reduced the price to $56,900! If you think we are serious about selling, you're right! Call GEORGE BLACKBURN now at 598-3321. We'll also consider reasonable offers.
JACK MEARS
OAK BAY REALTY LTD.

ON THE PARK BY THE SEA
ONLY 4 UNITS

FOR THE BUYER THAT WANTS THE BEST. LARGE UNITS — NEW AND DIFFERENT. TRADES — TERMS — OFFERS AND OPTIONS CONSIDERED.

OPEN DAILY
2-5
730 SEA TERRACE
(off Dunsmuir)
Victoria Realty Ltd. 386-3585

PARLIAMENT BUILDINGS
INNER HARBOUR
EMPRESS HOTEL
BEACON HILL PARK

All these are only a few minutes walk from this well built and attractive Townhouse. Qualifies for 10% CCA.

PRICE $56,900

Features full high basement, 2 bedrooms, 1½ baths, wall/wall carpet throughout. This is a small 7 unit development each with its own private yard. If you are interested in living close to town — walk to work — save gas — you should view this home now. To view call B. Lawless, 477-0448 or J. Webber, 658-5977. Town & Country Realty Ltd., 382-7276.

ROOMY, PRIVATE

Within 2 mile circle, yet secluded and private. 3 bdrms, 3 baths, townhouse with F.P. fenced yard and many nice features. Only 4 units in complex and offered at $56,900.
ROB ANGUS 652-2576
National Trust 595-2121

259 TOWNHOUSES

ONLY TWO LEFT
THE SEAVHAVEN
897 Admirals Rd.

Excellent Opportunity
WE BELIEVE WE HAVE THE BEST VALUE IN TOWNHOUSE ACCOMMODATION IN VICTORIA. NOW IS THE TIME TO BUY A TWO BEDROOM TOWNHOUSE AT $57,900 SITUATED ON A PARK LIKE SETTING FOR CAREFREE LIVING. ALL HOMES HAVE HEATILATOR FIREPLACES IN THE SPACIOUS LIVING ROOMS, SMARTLY DESIGNED KITCHENS WITH FULL APPLIANCES AND MOST HOMES HAVE DOUBLE CARPORTS AND FULL BASEMENTS.
OPEN DAILY 1-5 p.m.
Or contact for personal viewing.
WESTMONT REALTY —
388-4434

P.R.B
P. R. BROWN
AND SONS LTD.

PASSMORE PLACE

Two storey townhouse with basement. Cedar siding exterior. 3 bedrooms, kitchen with breakfast area includes electric range and frost free fridge. Spac

271 LOTS FOR SALE

At
BROADMEAD

WE HAVE IT ALL

Sunny seaviews, meadows, private lanes, rocky outcrops, treed seclusion, quail, pheasant and more. If you've been looking for that special spot for your new custom residence, visit us at Broadmead, a community of quality homes, created with care to preserve and compliment its unique natural beauty.

100-ft. wide lots are not the exception in Broadmead . . . that's our average lot size . . .

space to live, to grow, to enjoy casual country living . . . yet just 10 minutes from city centre

We have an excellent selection of ½ to ¾-acre home sites available for viewing, priced from $31,500 to $44,500.

TAKE THE FIRST STEP TO BETTER LIVING!

Visit us at our office-display home, 950 Royal Oak Drive
8:30 A.M.-5:00 P.M. 658-5291
or call
Jeannie Dewhurst
Royal Trust Corp.
384-8001 or 658-8980

$3,000 DISCOUNT
on First 3 Sales
Beautifully treed one acre lots at Landsend Road. Each lot has water, paved roads and shared, private use of 60 acres.
$36,500 lots are $33,500
$34,500 lots are $31,500
$32,500 lots are $29,500
Terms negotiable.
Nine lots to choose from.
For your appointment to view please call Rick Hawkes at Douglas Hawkes Ltd.
384-7128 598-1937

DEAN PARK ESTATES (SIDNEY)
Exceptional ⅓ acre view lot in prestigious area — the spectacular views of Sidney, Mt. Baker, the Gulf Islands, friendly neighbors, swimming, golf, tennis, curling, boating close by are only a few reasons why you should call me now for more details. Priced at only $39,500.
LARRY PRUDEN
656-3924 477-7497
MONTREAL TRUST

APARTMENT ZONED LAND SIDNEY
Approximately 20,700 sq. ft. level land, zoned B3, 300 yards to the beach. Quiet, pleasant area with all services available. Suitable for about 12 one-to-three-bedroom apartments. Two-bedroom home on property. Asking $123,000. MLS. For details call:
656-3924 MAJOR LACE 656-2438
MONTREAL TRUST

DUNSMUIR 388-7868

1 FULL ACRE
This Beautiful ARDMORE Acre 150'x300', perked, is yours for only $32,500. ACT NOW.
ALLAN KLENMAN
656-4242

COURT SALE
Only 1 left. Royal Oak. 65x110. Fully serviced. $24,000.
GLENN NICHOLLS
598-5144 598-7689
T. L. Mann & Associates Ltd.

VENDOR ANXIOUS
5 Left Only. Quiet cul-de-sac in Royal Oak. Price slashed to $28,500.
GLENN NICHOLLS
598-5144 598-7689
T. L. Mann & Associates Ltd.

SOUTH OAK BAY
OAK TREES AND LAWNS
2 QUARTER ACRE LOTS
FULL DETAILS:
TED WALFORD
Residence (24 Hrs.)
Office Office
598-1420 477-1841
Block Bros. Realty Ltd.

BUILDING LOT
Lot 7, Deerlepe Road, Sooke
Off Whiffin Spit Road
38,380 sq. ft.
Completely serviced lot in area of new homes. One block to Sooke Harbour waterfront. Gross taxes $212.00.
Make an offer on the asking price of $20,000. Vendor anxious for sale.
Call Lorraine Strandlund at SAEC 382-9255 (24 Hrs.) or 478-4671.

GULF ISLAND VIEW
35 ac Pender Pk. Dr. In Dean Park Est. One of the best view lots available. Fully serviced. Area of fine homes.
Call TED DALE at 382-8101 any time.
NATIONAL TRUST CO. LTD.

DUPLEX ZONED LOT
$27,000. Drive by 871 Dunsmuir to view this nicely treed lot. Double garage-stays, tool shed does not. Call and make an offer anytime.
JUDITH CAMERON
479-0141 388-7088
THE PERMANENT

10 LOT SUBDIVISION IN NANAIMO
10 large lots (7500 sq. ft. plus) that form their own cul-de-sac, fully serviced with sewer, water, paved street and curbs. Full price $109,000 with good terms to responsible purchaser. Call Engineered Homes—385-6211. Eves. Harry Atkey 598-1737.

WATER VIEW ALMOST WATERFRONT
Wilderness type lot. About ¾ of an acre. 16 miles to town. Treed. Willis Point. MLS. $23,900. Call: JOHN HOLMS at 386-7521.
BOORMAN INVESTMENT CO. LTD.

Two side by side city lots, older house on one lot. For more information please call
GLEN ROBERTSON
382-8101 592-9776
National Trust Co.

OFFERS ON NICE TREED LOT, 2324 Sooke Rd, Colwood. 478-3229.

SHAWNIGAN LAKE, RECREation lot and 22' Scamper trailer, $13,000. 383-3666.

¼ ACRE SEAVIEW LOT, CORdova Bay ridge. 477-1520

271 LOTS FOR SALE

WILL THE PERSON WHO WANTED TO BUY ONE AND TWO-THIRD ACRE LOT ON SEAGIRT RD., EAST SOOKE — THE ONE WITH PIPED WATER AND SEA VIEW PLEASE CALL AGAIN. OWNER HAS NOW DECIDED TO SELL. DON BACON, BYRON PRICE & ASSOC. LTD. 385-2458, RES. 595-6588.

SIDNEY
Fully serviced lot close to town centre, 55x101, $23,900. 477-0616 evenings.

BEAUTIFUL ROCKLAND LOT, $53,500. Byron Price & Associates Ltd., 385-2458.

73X115' BUILDING LOT
1086 Lodge Ave off Quadra
$26,500 382-8937

TREED LOT IN NEW SUBDIVISION in Glanford-Judah area. $28,500. 658-8556.

273 PROPERTY FOR SALE

2 ACRES IN COBBLE HILL, $20,000. 483-4758 Powell River

274 PROPERTY WANTED

PROPERTY WANTED!
Have bonafide buyer who wishes ½ to 2-acre parcel of land in either Saanich Peninsula or Metchosin-Sooke area. Up to $35,000. Prefer gentle slope facing south, some privacy. Please call:
DAVID SOUTHALL
477-7291 (Bus.) 652-1201 (Res.)
D. F. H. REAL ESTATE LTD.

LAND REQUIRED
Developer interested in purchasing land suitable for subdivision. All inquiries handled discretely. Phone anytime Paconla Investments Ltd. 388-9644

CASH FOR
Land for development for subdivision, lots in the Victoria area. Kasapi Construction, 386-6191.

280 ACREAGE FOR SALE AND WANTED

115 ACRES
45 acres of this land is now under serious consideration for down zoning to 5 acres — 2 acre minimum. Views on much of the property overlook Juan de Fuca and Haro Straits. 4 miles to the new Hospital by paved road and in the 7 mile circle to City Hall. Excellent future potential can be verified. Please ask for our portfolio. It looks very interesting. $350,000.
385-7721 BILL WEISS 598-8443
REID TOPP
385-7721 388-6275 PGR 619
GARDNER REALTY LTD.

DUNSMUIR 388-7868

LOOKING FOR LARGE ACREAGE? I HAVE ACCESS TO SOME . . . CALL BING RICHARDS. 388-7868 or 388-5464. Pager # 732.

3.05 ACRES (Light Industrial)
Prime level cleared land suited to many uses — located close to Victoria airport, easy access and well priced. Call me for further details.
LARRY PRUDEN
656-3924 477-7497
MONTREAL TRUST

WOODED PROPERTY
2.6 acres of trees, rock, stream on a quiet road in Metchosin area. $25,900.
SIMON FLETT 592-7451
JACK GRANT 477-8172
THE PERMANENT 382-9191

OPEN SUNDAY 2-5
Choice building site. Creek. 10 acres. Timber. First left (Connie Rd.), after 5169 Sooke Rd. Try your offer on $49,900. Preview alone or call David Scott.
385-3435 P.R. BROWN & SONS

2 AC. TREED LOT, MILL BAY. PIPED WATER, PAVED ROADS, APPROVED SEPTIC SITES, $28,500.
Rick Hawkes
Douglas Hawkes Ltd.
384-7128 Collect 598-1937

METCHOSIN
9 acres with several good building sites, partly treed.
BOB PAUL
478-5561 (bus) 478-2477 (res)

EDMONTON
16½ acres, ½ hour to city, on blacktop, gas, power and phone, well treed, possible subdivision, near good lake, take trades, $36,500. 656-1635.

10 ACRE TREED LOT ON south face of Mount Newton, $75,000. 652-1554.

$800.00 DOWN, 10 ACRES. Trees, river. Price $29,800.00 Cobble Hill, for brochure 388-6876.

285 UP ISLAND PROPERTIES

SEA VIEW
Cherry Pt. area custom built 4 BR, family room with wet bar, heatilator fp, spacious dining, custom kitchen with appliances, Master Br. ensuite with powder room. Double garage. Lovely sea views. $87,500.

COWICHAN BAY SEA VIEW
Near new, and fully service landscaped property with a completely developed basement, double carport and a spacious covered sundeck for outdoor enjoyment. Excellent value at $63,900.

COWICHAN VALLEY FARMS
HOME & 60 ACRES
60 acres, flat, creek and only minutes from Duncan: 3 Br. basement home, 1½ years old, peaceful setting, $160,000.

20 ACRE FARM
The best 20 acres in the valley. Lovely 4 Br, basement home, good out buildings, sheep proof perimeter fencing. South of Duncan. Asking $154,800.

17.45 ACRE FARM
Colonial home, 4 bedrooms, all thermo windows. Good out buildings, fenced and cross fenced, good value at $128,000.

On above please call: ARLENE ROBINSON at 746-6135 or (604) 748-8333 evenings or GEORGE NAYLOR at (604) 746-6135 or 746-5210 (evenings). G. K. Schmidt Realty Ltd., Duncan, BC Realty World Member Broker.

COWICHAN BAY
Sacrifice by owner, immediate possession, reduced to $54,500. 5 bedroom, 3 year old home on fully serviced lot. Two 4 piece bathrooms, full basement, kitchen with eating area. Seperate dining room, access from kitchen and dining room to sundeck. Fireplace in living room, wall to wall throughout, fenced lot. 45 minutes to Victoria. Walking distance to the Bay. Excellent for boat owner. 112-746-4577, 642-4830

PARKSVILLE SPECIAL
Don't miss this once-in-a-lifetime purchase. 2-bdrm. townhouse with private patio in adult-oriented complex close to all amenities, $28,900 or best offer. For information phone 112-530-3295 eves. collect.

SHAWNIGAN AREA, 2.46 acres, frontage on two roads, $21,900. $3,000 down or trade for ? Leo Van Dyk, 479-6264 or 386-3585. Victoria Realty Ltd.

285 UP ISLAND PROPERTIES

EXCITING!!! RIVER FRONTAGE TWO HOMES 5.72 ACRES
This beautiful estate-like property is boardering the Village of Cowichan Lake. The main residence offers over 1600 sq. ft. of living area, all on one floor. Spacious living room with rock F.P., bright, modern kitchen with dining area, 4 bedrooms, 2 full bathrooms, panelled family room. Carpeting thruout. Plenty of storage. Large sundeck and patio overlooking Stoney Creek. The guest cottage is like new, self-contained with 2 bedrooms, thermo windows and 2 patios. Generous paved driveway, 400 sq. ft. workshop. Park-like grounds lead to the river for swimming, boating and fishing. Well treed to supply wood and logs, also development potential. This unique property is offered at $197,500 (MLS), trades considered. Please call us for more details, Leo Van Dyk, 479-6264. Don Munro, 477-1705, Victoria Realty Ltd 386-3585.

VANCOUVER ISLAND PROPERTY—COURTENAY MOVE WEST
WATERFRONT RESORT — Campbell River area, 7 units, walk-on sandy beach, nice residence. $175,000. try 20% D.P.
GROCERY STORES — One corner store in historical Cumberland. Land, building, all fixtures plus $15,000 worth stock. All for $65,000. Also one rural grocery store. Two gas pumps, 4-bdrm. residence. All for $97,500.
MOBILE HOME PARK — 14.5 AC. with 5 AC. zoned for mobile homes. 10 pads in with potential. Included, one double-wide. Excellent soil. $135,000.
SAWMILL — Rural location. Excellent return. 7 ACS. All equipment. $85,000.
AND MORE! For further information contact ROD MALTBY 338-5029, BLOCK BROS. REALTY LTD., 449 - 5th St., Courtenay, B.C., 334-3111.

PROTECTION ISLAND
Lot on Pirates Lane backing onto Hidden Treasure Park. Delightful retreat off Nanaimo. $6,000
WILFRED DAVIS
479-1667 658-8884
J.H. Whittome & Co. Ltd.

2 ACRE LOTS, MILL BAY, FEATURING VIEWS ACROSS PAT BAY TO THE AIRPORT, THE SAN JUANS AND BEYOND. PIPED WATER, PAVED ROADS, APPROVED SEPTIC SITES, $36,500.
Rick Hawkes
Douglas Hawkes Ltd.
384-7128 Collect 598-1937

MAPLE BAY WATERFRONT
Magnificent natural acreage. Privacy. Spacious single level house facing southeast. 3½ bedrooms, 2½ bathrooms, double carport, sundeck, patios, unfinished dock. $165,000. Principals only. By appointment only. 112-748-8210.

KOKSILAH RIVER
38 BEAUTIFUL PARKLIKE ACRES, 5 miles from Duncan. Truly a rare par cel. Priced at $89,000, excellent terms, please call Colin Munro, Victoria Realty Ltd. 386-3585, res. 652-3383.

5 ACRES PARTLY CLEARED with 3 bedroom trailer. Good water supply, good location for commercial or sports fishermen. $45,000. 112-728-3216 or write P.O. Box 109, Bamfield, B.C. V0R 1B0

BY OWNER, 3 BEDROOM Shawnigan home on treed ¼ acre. 1325 ft. 2½ years old. View. Fireplace. Extras. $46,900. (Below cost). 743-4246.

57 ACRES OF RIVERFRONT property. Phone 754-1429 or write to Box 3093, Courtenay, B.C.

SPELL

IT

OUT

When you have something to sell, the easiest way to find a buyer is to spell it out in print! You do that by placing a low-cost Classified Ad in the newspaper, telling our readers what you have to sell. We'll help you. Give us a call today at 386-2121.

293 GULF ISLAND PROPERTIES

GABRIOLA ISLAND
$26,900 FULL PRICE
2 bedroom home with carport. Central location, treed ½ acre lot.
CLOSE TO BEACH
5 acre view lots with wells, close to Whalebone Beach from $29,900.
GEODESIC DOME
Unusual design home on 1 acre, close to ferry. Fireplace, thermowindows, coloured plumbing. $38,900.
CHALET STYLE
2 bedroom home, beautiful wood interior. Close to beach. $41,500.
2½ ACRE HIDE—AWAY
Well treed property, large garden area. 2 bedroom home with wood beamed interior. $52,000.
CLOSE TO BEACH
$19,900. Cottage with well, furnished with propane stove, fridge, etc.
NEIL WARK
Eves, 247-8852
GABRIOLA REALTY LTD
247-9622

NORTH PENDER ISLAND
2 Good Buys—Retirement Opportunity.
ON THE LAKE—Almost finished 2 bed. Sunny location. Reduced to $49,900.
FORECLOSURE—2 bed home — 900 sq. ft. Below replacement and market value—choice location $49,900.
For these and other Property—Homes—Lots—Waterfront view. Call me Ted Dever at 112-629-3434 then come and live in The Bahamas of Canada.
MacAULAY NICHOLS MAITLAND CO. LTD.

GULF ISLANDS
90 acres of high view, partially timbered property on beautiful Saltspring Island. Southern exposure overlooking the Gulf Islands. ½-hour ferry trip from Victoria, this property is subdividable into 4 lots — preliminary approval granted. Asking price $125,000. Call
388-4434 RICK KINNIS 388-4434
WESTMONT REALTY (1977) LTD.

NORTH PENDER, OVER 6 acres, spectacular view of Gulf Island, southern exposure, near ferries. 478-0231, 477-8341 early am. or late evening.

ARCHITECTURALLY DEsigned waterfront cabin, Wise Island, $42,500. 112-921-9391.

Deaths and funerals

305 DEATHS and FUNERALS

BOMPAS — On June 27, 1979, in hospital in Victoria, Rev. John G. G. Bompas, in his 95th year; of 1888 Taylor St., a resident here for 24 years, formerly of Salt Spring and Alberni. He leaves his loving wife, Gladys; 2 daughters, Mrs. C. A. (Gladys) Bury of Surrey, B.C. and Mrs. H. G. (Janet) Harper R.N. of Victoria; five grandchildren; one sister, Mrs. Janet Palmer of Sidney; numerous nieces and nephews. He was well known as a United Church clergyman for 50 years.

Funeral service will be held on Friday, June 29 at 2:00 p.m. in the First United Church, Quadra at Balmoral Sts., with Mr. Lawrence Moon and Very Rev. Dr. Hugh McLeod officiating followed by interment at Shady Creek Cemetery. McCall Bros. in charge of arrangements. (Auspices of Victoria Presbytery.)

EVANS — At the Priory Hospital, Langford, B.C., on June 26, 1979, Miss Alice Dorothy Evans, aged 87 years. Born in West Bromwich, England, late residence, 567 Goldstream Avenue. She leaves her sister, Mrs. A. Ford, Bowden, Alta.; brother, Mr. Ivor Evand, England; nephews, Mr. Walter Ford, Vancouver, B.C.; nieces, Mrs. Sharon McLaren, Nanaimo, B.C., Mrs. Cunningham, Edmonton, Alta.

Service in St. John The Baptist Anglican Church, Glencairn Place, Colwood, B.C., on Friday, June 29, 1979, at 11:00 a.m. Rev. Henry Silvester officiating. Interment at Colwood Burial Park. Arrangements by the Sands Funeral Chapel of Heather, 317 Goldstream Avenue, Colwood, B.C.
SANDS — COLWOOD

HENRY — D. Brock, of 1897 Monteith Street, passed away at the Royal Jubilee Hospital on Wednesday, June 27, 1979. He was a resident of Victoria since 1940, formerly of Regina. Survived by his loving wife, Bette; daughter, Gillian and son, Patrick, in Australia. Also two sisters, Mrs. Aubrey (Elaine) Price in Nova Scotia, and Mrs. Hugh (Marion) Smith in Victoria.

Private funeral service. Friends wishing to do so please send contributions to The Canadian Cancer Society, 857 Caledonia Avenue, Victoria. Flowers gratefully declined.

LAPPER — On June 27, 1979, Mr. Robert Claude (Witt) Lapper, aged 67 years, born in Minnedosa, Manitoba, late residence, 2084 Vallis Place, Sidney, B.C., formerly of Banff, Alta. He leaves his loving wife, Kathleen and son, Robert Witt, at home; daughter, Rowena, Edmonton, Alta.; sister Ronah Cantwell, Brandon, Manitoba; two nieces. Mr. Lapper served overseas with the 3rd Anti Tank Regiment, during the Second World War with the rank of Major and participated in "D" Day at Normandy. He was a member of the Royal Canadian Legion, Sidney, B.C., and Tweed Lodge, Brandon, Manitoba.

Service in St. Andrew's Anglican Church, 9696 Third St., Sidney, B.C., on Friday, June 29, 1979, at 3:00 p.m. Rev. Robert Sansom officiating. Interment at Royal Oak Burial Park, Saanich, B.C. Flowers gratefully declined. Those so desiring may contribute to Vancouver Island Kidney Patients Association, P.O. Box 5145, Postal Station B., Victoria, B.C. V8R 6N4. Arrangements by Sands Chapel of Roses, Sidney, B.C.
SANDS — SIDNEY

McDOUGALL — At the residence, 1320 Vimy Place, on June 26, 1979, Alexander (Sandy) McDougall, born July 27, 1894, at Redwood Falls, Minnesota and lived at Red Deer, Alberta, for 33 years, then moved to Victoria in 1946. He leaves to mourn his passing, his loving wife, Emma; two sons, Lester, and his wife, Vivian, of Sudbury, Ontario; Melvin and his wife, Marjorie, of Victoria; four grandchildren, and eight great grandchildren; one brother, Archie McDougall of Burlington, Washington and one sister, Hazel Carter of Cedro Woolley, Washington.

Funeral service will be held on Friday, June 29, at 3:00 p.m. in the Main Chapel of McCall Bros., with the Ven. Archdeacon Hywel J. Jones officiating, followed by interment at Royal Oak Burial Park. Flowers gratefully declined, donations may be made to the Cancer Fund, 857 Caledonia Avenue, Victoria.

MUSGRAVE — On June 26, 1979, in Victoria, B.C., Thomas George Musgrave, aged 91. Formerly of 847 Dunsmuir Road; born in Gainsborough, Lincolnshire, England. He is survived by one daughter and son-in-law, Constance and Thomas McConnell of Victoria; two sons and daughters-in-law, Ernest and Eva of Moose Jaw, Edward and Cathy of Vancouver; eight grandchildren and 10 great-grandchildren; two sisters, Mrs. Laura Palmer and Mrs. Elsie Kirk, both of England; sister-in-law, Mrs. Mabel Musgrave, also of England. He is also survived by two stepchildren, Mr. Reg Barnes, of Calgary, and Mrs. Grace Watkins of Cgary; four stepgrandchildren and three stepgreat-grandchildren. He was a member of the Masonic Lodge.

Accompanied to Moose Jaw, Saskatchewan, for funeral service. Interment at Rosedale Cemetery, Moose Jaw. Flowers gratefully declined. (Friends so desiring may contribute to the charity of their choice.) McCall Bros. in charge of arrangements.

SHEPPERD — On June 26, 1979, in Victoria, B.C., Clarice Sheppard, aged 77, a long-time resident of Victoria. Predeceased by her husband Victor in 1972. She is survived by cousins in Alberta, and in England. She was a member of the I.O.D.E.

A memorial service will be held on Friday, June 29, at 11 a.m., in St. Mary's Anglican Church Chapel, Elgin Road with Ven. Archdeacon Hywel J. Jones officiating. McCall Bros. in charge of arrangements. (Flowers gratefully declined, friends so desiring may contribute to the I.O.D.E. Cancer Research Fund, Room 408-207 West Hastings Street, Vancouver, B.C. V6B1B7).

SMART — On June 19, 1979 in Portland, Oregon, Mr. David Livingstone Smart, aged 59 years. Born in Victoria, late residence 3623 Farragut Street, Portland, Oregon, U.S.A. He leaves his loving wife, June, at home; daughter, Mrs. Penny MacArthur, Portland; son, David, Victoria; brother, James, Victoria; sister, Janet, Victoria; four grandchildren, John and Tannnis, Portland; Dana and Aimee, Victoria; many nieces, nephews, cousins and other relatives in Canada, U.S.A. and Scotland. Mr. Smart was the youngest son of Peter and Amelia Smart. Predeceased by his brothers, Ronald, Robert and John. He had resided in the U.S.A. since 1953.

Private cremation by his request, flowers gratefully declined.

Heavy are our
hearts today,
Memory brings you
back once more,
To the time when
you were with us.
To the happy
days of yore.

305 DEATHS and FUNERALS

TAYLOR — Francis G. (Frank) at the Memorial Pavilion Hospital in Victoria on June 27, after a long illness endured with great fortitude. He leaves his wife, Rachel at the residence, #436-200 Dallas Road, Victoria, B.C., V8V 1A4. Son, Michael in Ladner, B.C.; daughter, Karen in Dawson Creek, B.C.; brother, Gordon in Burnaby, B.C.; daughter-in-law, Etsuko and grandaughter, Mariko in Ladner, B.C.; brother-in-law and sister-in-law, Frances and Jim Brigham in Victoria, B.C. Two aunts in England. Cousins, nieces and nephews in Victoria, Burnaby, England, Austrailia and New Zealand.

Private funeral. Cremation. Flowers gratefully declined. Donations in Frank's memory to the charity of your choice would be appreciated. A memorial service will be held on Wednesday, July 4, 1979 at 3 p.m. in the Chapel at the Memorial Pavilion. Padre Tony Roberts officiating. Arrangements through the Memorial Society of B.C. and First Memorial Services Ltd.

309 IN MEMORIAM

THEY SHALL GROW NOT OLD AS WE WHO ARE LEFT GROW OLD, AGE SHALL NOT WEARY THEM, NOR THE YEARS CONDEMN, AT THE GOING DOWN OF THE SUN, AND IN THE MORNING, WE WILL REMEMBER THEM.
WITH GRATITUDE, SANDS

310 FUNERAL DIRECTORS

Sands
FAMILY OWNED and OPERATED Since 1912
Victoria's 2 Dignified and Reverent Chapels
"Memorial Chapel of Chimes"
"Family Chapel of Memories"
1803 Quadra St.
Your Seven community chapels

VICTORIA	388-5155
SIDNEY	656-2932
COLWOOD	478-3821
DUNCAN	746-5212
LADYSMITH	245-2331
NANAIMO	753-2032

We Care About Vancouver Island Families

Sands

McCall's

THURSDAY
CASSIDY
Mr. Edward
1:00 p.m. FAMILY CHAPEL
CALKINS
Mrs. Matilda
3:00 p.m. FAMILY CHAPEL
NAUNTON
Mr. Harold Ward
4:15 p.m. FAMILY CHAPEL

FRIDAY
SHEPPERD
Mrs. Clarice
11:00 a.m. ST. MARY'S ANGLICAN CHURCH CHAPEL
BOMPAS
Rev. John G. G.
2:00 p.m. FIRST UNITED CHURCH
McDOUGALL
Mr. Alexander (Sandy)
3:00 p.m. FLORAL CHAPEL

TUESDAY
COSTELLO
Mrs. Sandra
3:30 p.m. FLORAL CHAPEL

McCALL BROS. Funeral Chapels
1400 VANCOUVER STREET AT JOHNSON
For Funeral Information Phone 385-4465

Haywards (B.C. Funeral Co.)
Thomson & Irving
Funeral Chapels
1625 Quadra St.
386-3505

CUNNINGHAM FUNERAL CHAPEL
1155 FORT STREET
Phone 384-5512 or 384-8626
Offering dignified moderate service for all. Geo. S. Cunningham, owner, manager.

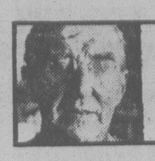
FIRST MEMORIAL SERVICES
Serving the Public and Exclusive Area. Undertakers for the Memorial Society of B.C. 658-5244.

311 MONUMENTS

STEWART MONUMENTAL WORKS LTD.
ESTABLISHED 1896
Marble fireplace and tabletops.
1403 May St. 384-3452
Memorial of Distinction

Mortimer's Monuments
383-6421
709 KINGS RD. (at Douglas)
FOUNDED 1877

The Lord is my Shepherd
I shall not want
He maketh me to lie down in green pastures
He leadeth me beside the still waters
He restoreth my soul
He leadeth me in the path of righteousness for his name sake
Yea though I walk through the valley of the shadow of death
I will fear no evil
For thou art with me, thy rod and thy staff they comfort me
Thou preparest a table before me in the presence of mine enemies
Thou anointest my head with oil
My cup runneth over
Surely goodness and mercy shall follow me all the days of my life and I will dwell in the House of the Lord forever.



GARDENING
Jack Beastall

If you're moving, lift those bulbs

Two weeks ago was the time to lift the spring flowering bulbs, mainly the daffodils, tulips, hyacinths and the bulbous Dutch iris.

The daffodils need not be lifted every year. They can be left alone until the clumps produce more leaves than flowers. Then it is time to lift, clean, divide, grade for size and store for replanting.

I would strongly advise gardeners who are moving to a new property later this year, and wish to take some bulbs with them, to lift the bulbs now, prepare them properly for storage, and have them ready for moving day. This is the right time for lifting whereas later they may have started root growth which will be damaged if lifted from the soil.

The bulbs lifted two weeks ago were placed in a single layer on trays, in shallow boxes, or cut-down cartons, to allow the soil remaining on the bulbs to dry, the foliage to ripen and the roots to shrivel. The next step is to clean the bulbs for storage.

The cleaning process is more or less the same for all bulbs. When ready for cleaning the foliage will be crisp and part easily from the bulb with a very slight pull, the soil will be dry and the roots crisp enough to rub off.

Until the bulbs are in this condition they must continue drying. To pull off the foliage, or roots that are not dry, will damage the bulbs.

The removal of soil and roots is done by gently rubbing with the thumb and fingers. Any roots which do not come away freely should be left on the bulbs.

Some of the skin, or jacket, of daffodils may flake off, but the main covering should not be removed. Tulips must be cleaned before the jacket's dry enough to split. Dutch iris have skins similar to daffodils and should not be removed.

Roots should never be deliberately pulled or cut. On the bottom of every bulb is a basal plate, looking like a piece of leather. If this plate is damaged the bulb will not make a complete root system and will be unable to form top quality flowers. Any bulbs having soft or missing basal plates should be discarded as well as bulbs of daffodils soft to the touch which is usually caused by the grub of the Narcissus bulb fly. These are burned in a hot incinerator fire to destroy the grubs.

When the bulbs have been cleaned and checked, the next step is to grade them into two or three sizes. It is best to use three grades, the largest or flowering size for replanting in the display beds this coming fall, the medium size for planting in the vegetable garden or a spare corner of the burder, to grow on to flowering size, and the small ones for discard or for naturalizing under grass.

Throughout these operations, be sure to keep the different varieties separate and the name labels on each group, if you have the names, or a descriptive note if names are unknown, so as to get outstanding effects from grouping each kind instead of having a hodge-podge mixture.

For storage the bulbs are put into shallow trays one layer deep, preferably trays with a flyscreen bottom to permit free circulation of air through the bulbs. These can be stacked wth pieces of 2-by-4 spacers. When only small quantities of each bulb or variety are to be stored, old nylon stockings or open-weave nut bags are suitable. Brown paper bags are the last resort, although far from ideal. Plenty of holes must be punched in the bags, and not too many bulbs included because of heat being generated in the centre as the bulbs breathe.

Store the containers in a dry, cool, place out of strong daylight or sunlight, and where there is a good circulation of air. The care you give your bulbs now will be repaid in full measure — good or bad — next spring.

NOTICE OF APPLICATION FOR CHANGE OF NAME
NOTICE is hereby given that an application will be made to the Director of Vital Statistics for a change of name, pursuant to the provisions of the "Change of Name Act," by me: Dorothy Evelyn Sullivan of 2770 Cook St. in Victoria, in the Province of British Columbia, as follows: To change my name from Dorothy Evelyn Sullivan to Dorothy Evelyn Chornoby.
Dated this 26th day of June, AD 1979.
Dorothy E. Sullivan.

TENDER FOR TRAILER HOME
Offers will be received up to 11:00 a.m., P.D.S.T., July 11th, 1979, for the supply, delivery and setting up of one new mobile home unit. General requirements are 14'x50' to 60' complete with furniture and drapes, stove, furnace, fridge to be propane operated, lights electric. Delivery and setting up, Sooke Lake area.
Catalogue or detailed specifications of unit to be supplied are to be included with offer. The lowest nor any tender not necessarily accepted.
Greater Victoria
Water District,
479 Island Highway,
Victoria, B.C. V9B 1H7

"Notice to Creditors and others in the matter of the Estate of Enid Josephine Cooper, late of 2607 Cavendish, Victoria, B.C., Deceased.
NOTICE IS HEREBY GIVEN that creditors and others having claim against the estate of the abovenamed deceased are hereby required to send them to the undersigned Executors, c/o Suite 250-727 Johnson Street, Victoria, B.C. V8W 1M9, before the 18th day of July, A.D. 1979, after which date the Executors will distribute the said estate amongst the parties entitled thereto, having regard only to the claims to which they then have notice."
DORIS HOLLISTON
CHARLES ELLINGTON
Executors

NOTICE TO CREDITORS
In the matter of the Estate of MONA HASLAM SCHOP, also known as MONA HASLAM BABINGTON SCHOP, MONA HASLAM BABINGTON and MONA SCHOP, late of Sidney, British Columbia.
NOTICE IS HEREBY GIVEN that creditors and others having claims against the Estate of the above mentioned deceased are hereby required to send them to JOHNSON AND LEE, Barristers & Solicitors, #212 McKenzie Mall, 1595 McKenzie Avenue, Victoria, B.C. V8N 1A4, before the 31st day of July, 1979, after which date the estate's assets will be distributed having regard only to the claims of which the Administrator shall then have received notice.
MILTON HAROLD SCHOP,
Administrator
Solicitor:
JOHNSON AND LEE.

GREATER VICTORIA WATER DISTRICT CONTRACT NO. 95 FOR CONSTRUCTION OF EARTHFILL DAM AND ASSOCIATED WORKS AT DECEPTION CREEK, SOOKE, B.C.
Call for Tenders
Sealed Tenders, clearly marked "Tender for Construction of Deception Creek Dam" will be received by the Greater Victoria Water District, 479 Island Highway, Victoria, B.C., V9B 1H7, up to 3:00 p.m. local time on July 20, 1979. They will be opened in public at that time and date.
The work consists of the following items:
(a) Excavation in borrow areas for impervious fill, filter gravel and rock riprap.
(b) Construction of 17m. high earth fill dam, crest length 410m.
(c) Construction of outlet conduit and associated inlet and outlet structures.
The work is to be divided into Phase 1 — Foundation Grouting and Outlet Conduit Construction, for completion in 1979; and Phase 2 — Dam Construction, for completion in 1980.
Specifications, General Conditions of Contract, Form of Tender, and all other documents and drawings may be seen on or after June 29, 1979, at the offices of the Greater Victoria Water District; Ker, Priestman & Associates Ltd., 300 — 2659 Douglas Street, Victoria, B.C. and 104 — 4400 Dominion Street, Burnaby, B.C.; at the offices of the Construction Association of Victoria; the Construction Association of B.C. in Vancouver; the North Vancouver Island Construction Association in Campbell River; and Construction Plan Services in Burnaby, B.C. Copies may then be obtained from the Victoria offices of Ker, Priestman & Associates Ltd., on payment of $25 for each copy requested, which sum should be made payable to Ker, Priestman & Associates Ltd., and will be refunded upon their return in good condition within 30 days of the date set for receipt of tenders.
A bid bond for 10 per cent of the tender price and an undertaking of surety must accompany each tender.
The lowest of any tender will not necessarily be accepted.
R. A. Upward, P. Eng.
Chief Commissioner
Greater Victoria Water District,
479 Island Highway
Victoria, B.C.

Cedar Hill school awards

Cedar Hill junior secondary school held its first awards dinner Monday to make presentations to students for outstanding performances.

The school's highest award presented to a senior student, the Rick Jones memorial citizenship trophy, was given to Henry Holenko.

Major service award winner was Michele Spilsbury and band award winner was David Bennett.

The outstanding female athlete was Susan Bond. Outstanding male athletes were Jerry Chang and Philip Ekstedt.

Academic awards were presented to Tracy Brewster and Barbara Tighe, Grade 8, Jennifer Irvine, Grade 9 and Scott Montgomery, Grade 10.

In an awards ceremony at S.J. Willis junior secondary school, the school trophy and B.C. Gillie book prize were given to Nicholas Pfeiffer for academic achievement and citizenship.

Athletic cups were presented to Marilyn Hunt and Bill Bedwal.

Citizenship cups were presented to Tammy Shephere, Grade 8, Joy Cumberbatch and Karin Pheiffer, Grade 9, and Norman White, Grade 10.

The Royal Roads chapter of the I.O.D.E. presented a scholarship to Wendy Chow for top academic achievement.

Prize-giving ceremonies were also held recently at Glenlyon school.

Academic awards were given to David Piercey, Philip Westoby, Grade 1; Joshua Wheelock, Grade 2; Lance Bailey, Stephen Rhone, Grade 3; Emil Lee, Tod Molnar, Calvin Wong, Grade 4; Ian Bullen, Paul Knight, Josh Dettweiler, Robert Fontaine, Grade 5; Paul Moreau, Simon Robertson, Paul Scherzer, Grade 6; Colin Gardiner, Ian Whan Tong, David Lurie, Ian McAuley, Grade 7.

The citizenship award was presented to Thomas Palmer.

Athletic awards were presented to Mark Howe and Timothy Nixon.

The scholarship cup was shared by Sam Malin and James Duffus.

Robin Baird was declared best all-round student and Paul Taylor was awarded the McDowall Shield for character and conduct.

FOR SALE BY TENDER
Prime development property located at 20 Townsite Road, Nanaimo, British Columbia.

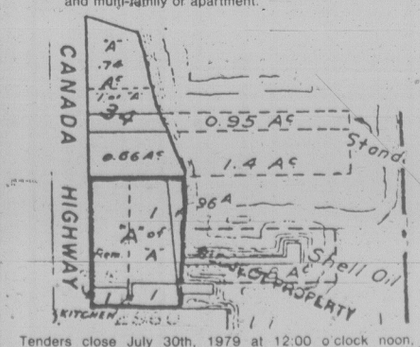
LEGAL
LOT 96A INCLUDING PARCEL "B" (D.D.7093.N), PARCEL 1(D.D.9479-N) OF PARCEL "A" (D.D.5134-N) OF LOT 96G, LOT 96G, PLAN 2960, LOT 1 D.L. 96G, PLAN 9316, PARCEL "A" (D.D.5134N) OF LOT 96G, EXCEPT PARCEL 1 (D.D.9479-N) THEREOF AND EXCEPT THOSE PARTS THEREOF INCLUDED IN PLAN 2960 AND 2916

AREA

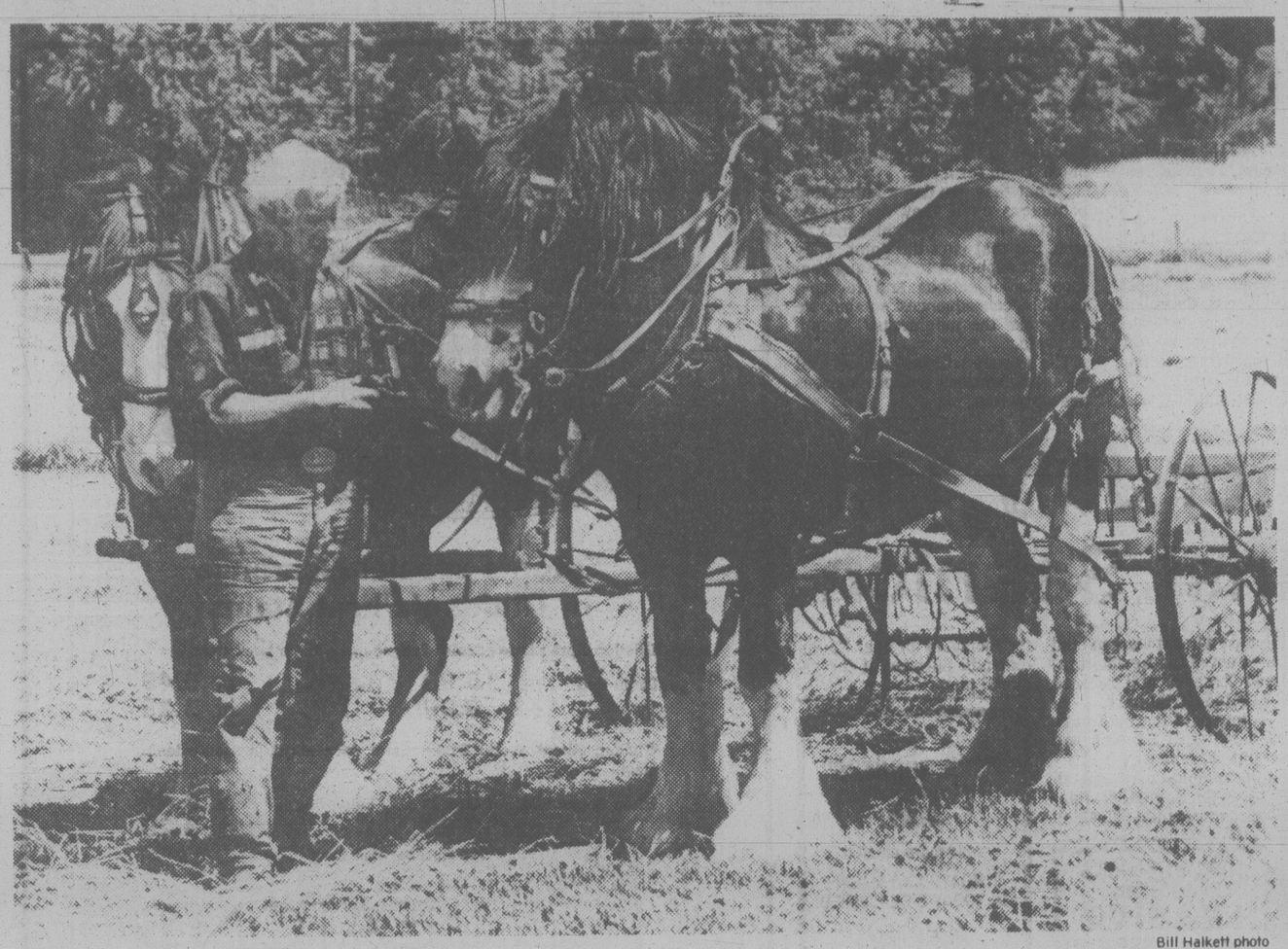
Waterfrontage on Newcastle Channel	360.51 ft. plus/minus
Frontage on Stewart Ave. (Trans Canada Hwy)	356.00 ft. plus/minus
Depth on Townsite Road	263.90 ft. plus/minus
North Boundary	258.00 ft. plus/minus

Total area 92,658 square feet plus/minus

ZONING
"Marine" with most feasible development as a marina and multi-family or apartment.



Tenders close July 30th, 1979 at 12:00 o'clock noon, Pacific daylight time.
The highest or any tender not necessarily accepted.
For tender package telephone (604)685-5155, or write to Shell Canada Limited, Box 2211, Vancouver, B.C. V6B 3W4, Attn: Mr. R. V. Bennett.



Bill Halkett photo

PRIZE CLYDESDALES owned by J.D. Wright take breather during workday in field. Bell, an eight-year-old at left, and Dawn, his sire and an oldster at 20, will appear again this year at Saanichton fair scheduled for Labor Day weekend.

Improve airport now: Chamber

Greater Victoria Chamber of Commerce Wednesday urged federal Transport Minister Don Mazankowski to give immediate consideration to expanding Victoria airport.

There is a pressing time factor because if expansion is not included in the next budget the region might have to put up with the present facilities until 1984, vice-president Bob Wheaton told a chamber directors meeting at the Strathcona Hotel.

Enlargement of the terminal building is required now, he said. If the federal treasury board gives approval this summer, the funds could come early next year in the first Tory budget and contruction could be completed in 1982.

The Liberal government had plans to expand the terminal although no details had been finalized.

Wheaton said a letter has gone to Mazankowski outlining six factors:

—The airport's departure area is extremely congested during check-in for a stretched DC8 or if more than one DC9 or 737 operation is being handled simultaneously, especially for the 7:45 a.m. flight to Vancouver.

—Access to the terminal building from the ramp and arrivals level is poor and too small to hold crowds greeting incoming passengers.

—It is confusing when boarding planes because all loadings leave from one departure room, creating the possibility of getting on the wrong plane by mistake.

—Customs facilities are too small. Any plane larger than a 737 has to make a special stop in Vancouver for customs clearance.

—The outdoor baggage collection area is probably unique in Canada and is uncomfortable in winter months.

—The coffee shop and gift shop are totally inadequate.

Wheaton said both Air Canada and Pacific Western Airlines have an urgent need for expanded facilities at the Victoria airport.

Copies of the letter have been sent to federal Defence Minister Allan McKinnon and to Don Munro (Esquimalt-Saanich).

Harbor and waterways director Arne Lane expressed concern that Victoria may lose its fishermen's wharf to Sooke because of a proposal to construct new facilities in the Sooke area.

John King of Vancouver Island Helicopters said his company was concerned to learn that there is no official licence to declare the Johnson St. helistop as an official copter landing pad and city council has not attempted to obtain a licence, apparently because the area is earmarked for residential development. He said an alternative helicopter landing site would have to be found quickly if the Johnson St. site is to be phased out.

Industrial development commissioner Barry Mayhew told the meeting the proposed marine technical centre in Sidney, beside the oceanographic institute, is close to a reality.

Land will be leased to the B.C. Development Corporation and about eight firms are interested in locating there in a specialized industrial park. Seven of the firms are from B.C. and the eighth is from Alberta.

Pension pressure urged

Victoria NDP MLA Charles Barber said Wednesday retired British citizens living in B.C. are the victims of frozen pensions.

Barber called on the provincial government to put pressure on the Canadian and British governments to ensure British citizens get the same benefits here as they would in the United Kingdom.

He said in a news release the pensions would be protected against inflation if Canada and Great Britain had a reciprocal social security agreement but without such an agreement "the government of the U.K. will not pay additional pension benefits to their citizens living in Canada."

Heritage plan to continue despite ruling

Victoria has not given up on plans to compensate the owners of commercial heritage buildings despite a recent B.C. Supreme Court ruling, Ald. Bob Wright said today.

Earlier this week the courts ruled against a city program that saw tax assessments frozen when a commercial buildings were given heritage status.

The tax freeze was meant as an incentive to owners because it allowed them to improve their buildings without paying higher taxes.

The courts ruled against the procedure, however, because it interfered with the jurisdiction of the B.C. Assessment Authority.

"It's a temporary setback," said Wright of the Supreme Court ruling.

"It certainly doesn't wipe out our program or anything like that."

He added that "if there had to be a challenge (to this program) it couldn't have come at a better time because we're just getting it off the ground."

Wright said that the court decision has no financial implications because no property owners have had any benefits from the program as yet.

Wright said the city would ask the provincial government to introduce legislation that would allow Victoria to compensate heritage owners by putting a lid on tax assessments.

Saanich plan close to final adoption

The adoption of an official community plan for Saanich is only one minor step away after more than three years of controversy and heated debate.

Saanich council Wednesday night gave the bylaw its first three readings, following a brief, sparsely-attended public hearing which produced a few queries and comments but no real opposition.

The attendance of fewer than 20 residents looked incogruous in the large auditorium of the Garth Homer Achievement Centre, which had been booked because the nearby municipal hall was considered inadequate.

Expressing disappointment at the poor turnout, Ald. Howard Sturrock said he was unsure whether it indicated general satisfaction with the document or a lack of awareness that the meeting was being held.

Sturrock wondered whether the public hearing should be adjourned to another occasion.

But Mayor Mel Couvelier and other council members said they didn't consider that necessary.

"I have no difficulty accepting this (the attendance) as indicative of acceptance by the community at large," Couvelier said.

Eric Robinson, president of the Cordova Bay Association, noted that the plan in its present form is the product of months of discussion involving the planning committee, community groups and members of the public. "As a first crack we think it's worth getting behind and we would like to see it made an official community plan," Robinson added.

A spokesman for the newly-formed Tolmie-Tattersall Residents' Association suggested that the proposed population densities for neighborhoods be reduced on the plan to reflect the substantially revised population projections for Saanich by the year 1996.

"It is the quality of life as well as the quantity of people which should be the key issue for the 1990s," he said.

"Ultimate population densities should rely on such items as neighborhood esthetics and environmental concerns rather than sewage capacity and street upgrading."

The group's brief also claimed that the present system of processing rezoning applications through the Advisory Planning Commission is "an ineffectual vehicle for determining the concerns of local residents over local problems."

After the hearing Couvelier told reporters he would probably seek the municipal solicitor's advice before deciding whether to present the community plan bylaw for final adoption at council's next meeting Tuesday.

He said two changes may first have to be made to the official regional plan, recognizing the recent Saanich decisions to go ahead with a scaled-down industrial park at Royal Oak and to include the 60-acre Grant property at Cordova Bay within the urban containment boundary.

The regional board has already indicated the regional plan would be changed accordingly, he said, but the actual amendments have yet to be made.

Crossword By Eugene Sheffer

ACROSS
1 Mop
5 Container
8 Herring's cousin
12 Prefix for dynamics
13 Lyricist Gershwin
14 Vetch
15 Killed
16 Angler's equipment
17 Sea eagle
18 Inactive
20 Exempted
22 Like: a suffix
23 Marie's friend
24 Titled lady
27 Helper, of sorts
32 Greek mountain
33 Labor org.
34 Card
35 Cannibal
38 Feed the kitty
39 Curve
40 Work on hides
42 Grooved
45 Disco dance
49 Wash
50 Skipper's assent
52 Banshee's sound
53 State
54 Crag
55 Periods
56 Prohibits
57 Cape, for one
58 Unusual

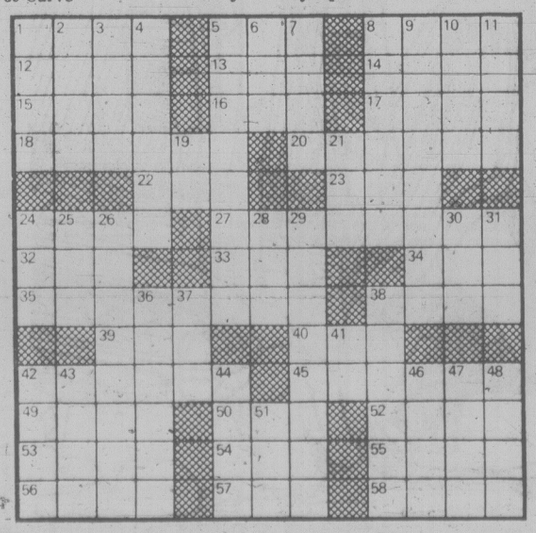
DOWN
1 Backtalk
2 Bruise
3 Space
4 Sartorial item
5 Bat in place of
6 Miner's quarry
7 Makes lace
8 Fogged
9 U.S. financier
10 English composer
11 Action
19 Exists
21 Tablet
24 Blurry
25 Nabokov heroine
26 Stratagem
28 Pub request
29 Like some winds
30 Play division
31 Born
36 Compounds
37 Enzyme: suffix
38 Respond
41 Symbol for gold
42 Dieter's concern
43 Volcanic outpouring
44 Information
46 Ancient Irish capital
47 Pinocchio, for one
48 Otherwise
51 Partner of hither

Avg. solution time: 23 min.

S	E	L	F		A	S	P		E	V	E	S
A	M	O	R		M	I	A		L	I	N	E
V	I	S	I	T	O	R	S		E	S	T	E
E	L	E	N	A		S	O	C	C	E	R	
		G	R	A	S		O	T	O			
L	A	V	E		N	E	O	N		U	T	E
O	B	I		N	O	R	I	A		N	I	L
P	A	S		A	N	I	S		A	T	O	M
		C	O	S		N	E	E	D			
P	R	E	S	T	O		L	A	C	E	S	
E	A	R	S		V	I	S	I	G	O	T	H
A	L	A	I		A	L	P		E	V	O	E
T	E	L	E		L	E	A		S	E	N	D

6-28

Answer to yesterday's puzzle.



School officials on arson guard

LANGLEY (CP) — Local school officials are installing smoke detectors and fire alarms in their homes as RCMP continue to investigate arson attacks last week on the homes of five officials in this sprawling municipality.

However, Langley Mayor George Driediger stressed Wednesday that there has been no panic since one home was set on fire June 20 and four others were hit early last Friday.

Rewards totalling $11,000 have been posted for the arrest of those responsible. Half was put up by the Langley school board and the remainder by the Langley Teachers Association and the B.C. Teachers Federation.

RCMP have brought in more men to assist in the investigation, but refused to comment on its progress.

However, Sergeant Doug Clyde said it is believed the person or persons responsible are "fairly intimate with the education system." He said investigators from the RCMP serious crime unit in Vancouver and the provincial fire marshall's office were helping with the investigation.

The homes of Wayne Wiebe, principal of County Line elementary, and Vic Hewitt, vice-principal of Shortreed elementary, were extensively damaged.

Also targets of the arsonist were Ron Sawatsky, principal of Shortreed, Keith Clothier, principal of Central Fundamental, and Earl Dancey, director of elementary education.

Driediger said statements Tuesday by Brian Westwood, Langley school board chairman, that some school officials were keeping loaded guns in their homes were irresponsible.

"I was shocked that a man in a responsible position would even suggest teachers are arming themselves," Driediger said.

However, Westwood said Wednesday the 108 principals and administrators in the district were taking normal precautions, and some probably were loading guns they normally kept unloaded.

"If the dog barks they go and look, instead of ignoring it," he said.

Westwood said that immediately after the arson attacks some people panicked, but they now are settling down.

Neither Westwood nor Driediger would comment on speculation that the attacks relate to a continuing conflict between proponents of traditional schools, which emphasize basic skills taught in a structured, disciplined atmosphere, and advocates of more open teaching methods, which 26 of the district's 28 schools now use.

Westwood said that since 1974, the Langley school board has been comprised of traditionalists.

KILSHAWS
1115 FORT ST.
AUCTION
Estate Clearance
FINE FURNISHINGS
FRIDAY, 7 P.M.
Colonial and Modern Chesterfields
HIDE A BEDS
BEDROOM SUITES
8 pce. Ranch Style Pine
DINING SUITE
DUNCAN PHYFE
TABLE & 6 CHAIRS
Carved Oak Rocker and Armchair
Ladies Writing Desk
Coffee & End Tables
Attractive Traditional
INLAID MAHOGANY
SIDEBOARD
4 REFRIGERATORS
Port. Dishwasher
30" Elec. Ranges
Cedar Chests & Drawers
China Cabinets
POCKET WATCHES
CHINA, GLASSWARE
& BRIC A BRAC
1966 DODGE VIP
Low Mileage (33,000)
KILSHAWS
AUCTIONEERS LTD.
384-6441
For your appraisal call:
KILSHAWS
APPRAISERS LTD.

Special Offer
FOR PRIVATE PARTY CLASSIFIED ADVERTISERS
Use this handy coupon to place your Classified Advertisement and save money

Name .....
Address .....
Phone No. .....
Signature .....
No. of insertions ..... Amount Enclosed $ .....

FILL OUT AND MAIL TO
SPECIAL OFFER
Victoria Press,
P.O. Box 300,
Victoria, B.C.
V8W 2N4.
OR
DELIVER IN PERSON TO
2621 Douglas St.,
Victoria, B.C.

Your ad will run as soon as possible upon receipt of this coupon and payment or please specify consecutive dates.

Classification Number ..... 10 WORDS MINIMUM

10 Words for 1 insertion in The Daily Colonist and Victoria Times: $1.20
12¢ for each additional word.
10 Words for 3 insertions in The Daily Colonist and Victoria Times: $2.85
28¢ for each additional word.
10 Words for 6 insertions in The Daily Colonist and Victoria Times: $4.50
45¢ for each additional word.

Victoria Press Box Charge $3.25 per month.
Replies to be mailed Replies to be held for pickup.

All ads must be written in regular classified style, and run on consecutive days.

All real estate, mobile home, rental and business advertising is considered to be commercial advertising and will not qualify for this special offer.

SEND CHEQUE or MONEY ORDER
— NO REFUNDS —

THE DAILY COLONIST AND VICTORIA TIMES

Campbell slams bureaucrats

Capital Regional District politicians are being frustrated by an "anonymous bunch of bureaucrats," Outer Gulf Islands director Jim Campbell charged Wednesday.

He told the CRD's local planning and zoning committee the officials must be told to limit their function to giving professional advice and leave the decisions to elected officials.

Campbell was outraged when recommendations from the technical planning agency, made up of provincial department representatives and professional planners, were received.

He said it is not the agency's function to make recommendations on whether rezoning applications should be approved without giving reasons. He said the agency's sole role is to advise on the probable results of any action, leaving the politicians to make up their own minds.

He said the duties of the technical people are spelled out in a municipal affairs brochure.

Planner Jim Masterton said agency members had discussed the brochure but disagreed with it.

"It's not their goddamn business to agree or disagree," Campbell retorted. "It's not their role to tell us that a document written by the minister of municipal affairs to help them is not what they like."

He said he had estimated it cost $500 to have all the technical people in one room for a day.

"What they are doing is treating politicians as if they don't know what they are doing — which may be true, but that isn't the point. They are just supposed to give any reasons for objections and forecast possible consequences so that we can make the judgments," Campbell said.

The agency will be advised that recommendations without reasons are worthless.

CRD decision set for July 11 on legal action against Saanich

Capital Regional District directors will decide July 11 whether to take Saanich to court to block the controversial Tillicum shopping centre which some directors contend conflicts with the regional plan.

The board Wednesday instructed its solicitor to serve notice of its intention.

Executive director Dennis Young told the board the district has 60 days after the passing of Saanich's bylaw (June 4) to take the matter to court.

Nine pages of legal advice on the regional plan were received from the solicitor on Wednesday, and copies were given to each director. The finance and personnel committee will study the report Tuesday morning and make its recommendations to the full board on whether the matter should be taken to court.

Esquimalt mayor Art Young said it is important to find out whether the regional district has any "clout" to enable it to enforce the regional plan.

While Esquimalt would probably like to have such a plum as the proposed Tillicum shopping centre, he said it was "imperative that the regional board have some clout over Esquimalt, Saanich . . . what we're here for is the good of the region."

Young said directors should put the regional district first but instead they put their communities first when it came to such controversial issues as the shopping centre, oil tank farms and septic tank disposal stations.

Saanich mayor Mel Couvelier told the meeting the municipality needed the shopping centre because it would focus on redevelopment of the Gorge area, give Saanicb a major portion of Colquitz Creek, the developers would contribute $363,000 toward servicing costs, it would improve traffic patterns in that area, provide a park and ride area, increase parking capacity for the George Pearkes Arena and produce between $300,000 and $350,000 in revenue for Saanich taxpayers.

Couvelier said the whole "gut-wrenching" debate could have been avoided if the board agreed to instruct the planning staff to redraft the regional plan to accommodate the centre.

Former board chairman Jim Campbell noted that Saanich had succeeded in having the plan changed in the past when it wanted land taken out of the Agricultural Land Reserve and rezoned for an industrial park.

Young said it would have been better if Saanich had set out reasons why it wanted the regional plan amended, as in the Royal Oak situation, rather than "looking for loopholes to beat the intent and purpose of the regional plan."

NEW BUSINESS YOU NEED LEASING SUBURBAN 386-6131

the "SUN RUNNERS" ARE HERE!
read more about it
in BOATS AND MARINE IN TODAY'S CLASSIFIED
bob whyte marine ltd. 6-27



Eaton's special clearance of Glidden's best stains

Glidden Spred Latex Stain. Easy to use exterior latex stain.
Eaton Reg. Gal. 15.99 Eaton Reg. Qt. 5.49
Gal. 9.99 Qt. 3.29

Glidden Alkyd Wood Stain. Extra thick alkyd interior/exterior stain.
Eaton Reg. Gal. 15.99 Eaton Reg. Qt. 5.49
Gal. 9.99 Qt. 3.29

Paints, Lower Main Floor

EATON'S

Sears no full-liner, Couvelier insists

Simpson-Sears Ltd. is no full-line department store, says Mayor Mel Couvelier of Saanich.

He told the Capital Regional District's board Wednesday there should be no objection to the proposed shopping centre at Tillicum because there was no full-line store proposed for the controversial centre.

Later he said the vice-president of Simpson-Sears was expected to issue a press release in Vancouver announcing the store's intention to build at Tillicum.

"My interpretation is that Sears is a full-line department store," Ald. Bob Wright of Victoria said.

Couvelier came back with, "Certainly not."

$1 million per second

The rate of spending was about $1 million a second Wednesday when the Capital Regional District Hospital Board adopted a bylaw allowing for borrowing up to $44,659,000.

The introduction and final adoption of the bylaw went without comment. Outside the board room regional board chairman Murray Glazier, Saanich mayor Mel Couvelier and Saanich alderman Howard Sturrock chatted while remaining board members authorized the borrowing for work on the new Helmcken Road hospital.

The swift passage was a stark contrast to a committee meeting earlier in the day during which 45 minutes was spent on whether $5,000 should be spent to study the costs and implications of planned development in Colwood and Langford.

It was finally decided to refer the matter to another committee.

At issue was a request that a consultant be hired to work out the cost of services needed by a growing population and the stage at which such services as increased fire and police protection and underground sewer systems would be needed.

Jim Campbell, Outer Gulf Islands director, contended the decision had been made to direct development into the western community, away from the Saanich Peninsula. He said there should be considerations other than the strict financial costs of services.

He said it was cheaper to develop agricultural land and any study would show that. Other regional considerations should enter into growth cost studies, he added.

Executive director Dennis Young agreed there is no way for different areas to share develoment costs and it was necessary to understand the cash implications of western community development.

The matter will be referred to the regional plan management committee.

Capital Scene

Newcombe Auditorium, Provincial Museum, movie, 8 p.m. Saturday, June 30.

Inter-Cultural Association, Canada Unity Day, 11 a.m. to dusk, Saturday, June 30, Centennial Square.

Victoria Department of Recreation and Community Services, home-grown music, 7 to 9 p.m. Saturday, June 30, Outdoor Cameron Bandshell in Beacon Hill Park.

St. Michael and All Angels Parish, clothing and book sale, 10 a.m. to 2 p.m. Saturday, June 30 and 10 a.m. to noon each Saturday morning during July and August, 4733 West Saanich.

Dogwood Trailer Club, rally, Saturday, June 30 to Monday, July 2, Pacific Shores Trailer Park.

Esquimalt Parks and Recreation Commission, beginners karate classes, youths 13 to 17, 4:30 to 5:30 and adults 18 and up, 6 to 7:30 p.m. Tuesdays and Thursdays, July 3 to July 26, register now, 386-6128.

EATON'S

The big one that won't get away!

Reel in big savings on camping and fishing gear.

Taymor family tent. Made with spun polyester, heavy-duty ripstop polyethylene floor, door has reversible 3-way zipper, flame retardant. 8'x10' **99.99**; 9'x12' **119.99**

Sportsman sleeping bag Climate convertible, featuring one side up for warm nights other side up for cold nights. Fortrel/cotton cover, cotton flannel lining **ea. 32.99**

Coleman polylite cooler A lightweight design with rugged polyethylene outer casing. One piece polyethylene liner. Will not absorb or transmit odors. **ea. 13.99**

Coleman jug. Noted Coleman quality. Leakproof snap lock spout cap, pouring spout, vented cap, and extruded plastic handle. Model No. 5537. **ea. 4.99**

Coleman ice substitute. Stays cold longer than ice — a chemical gelatin that keeps food cold or warm. 4 lb. size, 1.69, 3 lb. size, **1.19**; 1 lb. size, **.79**

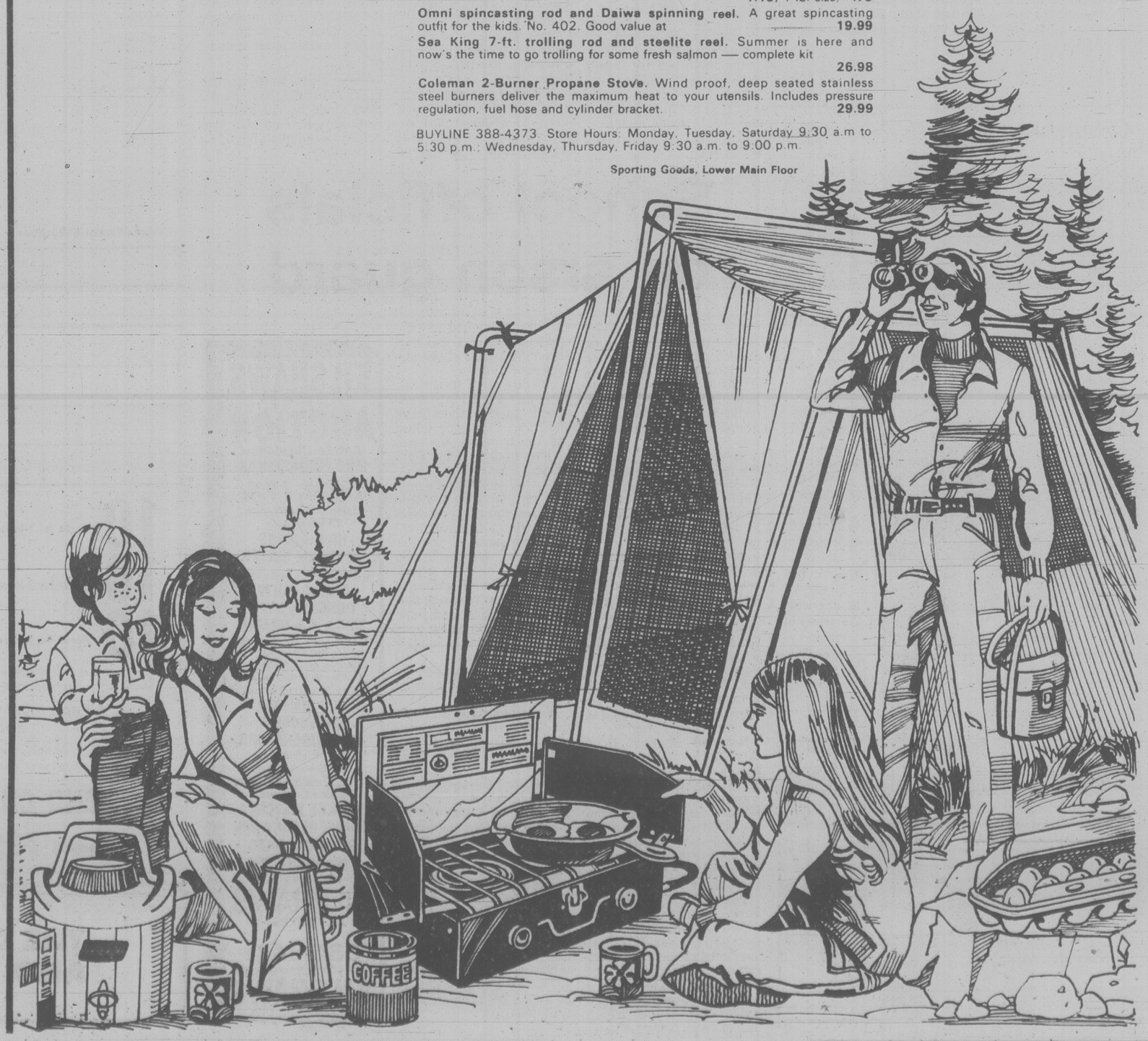
Omni spincasting rod and Daiwa spinning reel. A great spincasting outfit for the kids. No. 402. Good value at **19.99**

Sea King 7-ft. trolling rod and steelite reel. Summer is here and now's the time to go trolling for some fresh salmon — complete kit **26.98**

Coleman 2-Burner Propane Stove. Wind proof, deep seated stainless steel burners deliver the maximum heat to your utensils. Includes pressure regulation, fuel hose and cylinder bracket. **29.99**

BUYLINE 388-4373. Store Hours: Monday, Tuesday, Saturday 9:30 a.m to 5:30 p.m.; Wednesday, Thursday, Friday 9:30 a.m. to 9:00 p.m.

Sporting Goods, Lower Main Floor



Tonight: Clear
Friday: Sunny

Victoria Times

Classified 386-2121
News 382-3131

96th YEAR, No. 17 ★ ★ ★ VICTORIA, BRITISH COLUMBIA, THURSDAY, JUNE 28, 1979 ★ ★ ★ 20 CENTS DAILY, 30 CENTS SATURDAY

Tories probing Air Canada

Airline's ex-boss Pratte quits Supreme Court



PRATTE
... ill health

Times News Services

OTTAWA — Mr. Justice Yves Pratte today announced his resignation from the Supreme Court of Canada, effective at the end of June. He gave ill health as the reason.

The resignation of the 54-year-old judge who headed Air Canada for a stormy seven years comes on the heels of a request by Transport Minister Don Mazankowski for a report from Air Canada on the pension given Pratte when he resigned as chairman of the publicly-owned corporation in 1975.

Published reports have said Pratte received an Air Canada pension based on 20 years of service when he served only seven. The reports also said Pratte received $200,000 when he left the airline.

Manzanowski Wednesday also said the position of chairman of Air Canada, held by former Liberal cabinet minister Bryce Mackasey, should be done away with.

This brought a rejoinder from Mackasey that he considers his job important to the airline and any move to scrap it or make it a part-time position runs counter to the findings of two federal inquiries.

The appointment of Mackasey to a seven-year term last year drew harsh criticism from the Tories. He is reportedly being paid $90,000 a year.

Pratte resigned as chairman of Air Canada in the wake of an inquiry into an unusual $100,000 payment by Air Canada to Montreal travel agent R.Y. McGregor.

He said in his resignation letter that the government seemed to have lost confidence in him.

Airline vice-president Yvès Menard resigned shortly before Pratte.

The inquiry headed by Chief Justice Willard Estey of the Ontario Supreme Court found there was incompetency but not dishonesty in top management of the 21,000 employee government-owned airline. He named no names.

Pratte was a prominent Quebec lawyer with the prestigious law firm of St. Laurent, Taschereau, Noel and Pratte when he first came to national attention in 1965 as special legal counsel for Quebec premiers Jean Lesage and Daniel Johnson and was then appointed to the Royal Commission on Security created by the federal government to look into the Munsinger affair — the relationship between Gerda Munsinger and members of the Diefenbaker cabinet in 1966.

Pratte had no experience with airline management when he was appointed by the Liberal government in 1968 and he complained publicly many times in his seven turbulent years as chairman that he received no support or direction from a succession of transport ministers, including Don Jamieson, Jean Marchand and Otto Lang.

At Air Canada headquarters in Montreal Wednesday, Mackasey said it was "hard to comment" on Mazankowski's statement on such short notice.

But he noted that the Estey Report indicated that combining the positions of chairman and chief executive officer "must contribute to executive congestion and lack of communications

See PRATTE page 12

OPEC oil prices raised 24%, plus surcharge

Curbing oil use splits summit

By JIM ROBB
FP News Service

TOKYO — Leaders of the seven industrial nations at the Economic summit ended their first day of discussions divided on how to conserve oil and restrain imports.

In a statement to the press following the meetings Wednesday (Thursday Tokyo time), Prime Minister Masayoshi Ohira of Japan said officials from the seven nations were trying to work out a satisfactory compromise.

(Leaders of the seven nations today also pledged more help for Vietnamese refugees. Ssee page 31).

On one side of the energy conflict are the Europeans — France, West Germany, Great Britain and Italy — who would like a group target set to restrain oil imports from OPEC nations.

On the other side, with varying positions, are Canada, Japan and the United States, who lean to country-by-country restraint.

Canada is going to have to import more oil for the next five years than it has up to now, because conventional sources of domestic oil will not be producing as much as they have.

Japan is totally dependent on oil and fears that if it is forced to restrain imports too much its growth rate will decline unacceptably.

The United States is faced with gasoline shortages which have become a major political problem for president Jimmy Carter.

Ohira termed the new energy crisis "even more serious" than the first in 1973, used by the Arab oil embargo.

The new crisis has been caused by constant oil price increases now being discussed by the OPEC countries.

See OIL page 12

GENEVA (AP) — The Organization of Petroleum Exporting Countries announced its biggest price increase in five years today, raising crude oil prices to between $18 and $23.50 U.S. a barrel.

The 13 OPEC countries agreed on a multi-level pricing system, raising the base price to $18 from $14.55 a barrel — an increase of 24 per cent. Members of the cartel also can add surcharges of as much as $2 a barrel as market conditions permit.

The maximum price was set at $23.50 a barrel, allowing for the usual differeptials for higher-quality oil. The highest price currently is $21.31 for high-grade Libyan oil.

The benchmark price of $18 is for the type of oil known as Arabian ligh crude. The new prices take effect July 1 and are to last until the end of the year.

Saudi Arabia, which had held out for a low price, Qatar and the United Arab Emirates will be the only countries actually charging $18 a barrel, Saudi Oil Minister Ahmed Zaki Yamani told a news conference.

Yamani, who described it as a "a slightly confusing system," said most other OPEC countries will charge between $21 and $22 a barrel. Observers said countries such as Nigeria, Algeria and Libya, which produce OPEC's best oil, will probably set their price at the $23.50 ceiling.

How long the $23.50 ceiling lasts will depend on whether the industrialized countries cut consumption, Yamani said.

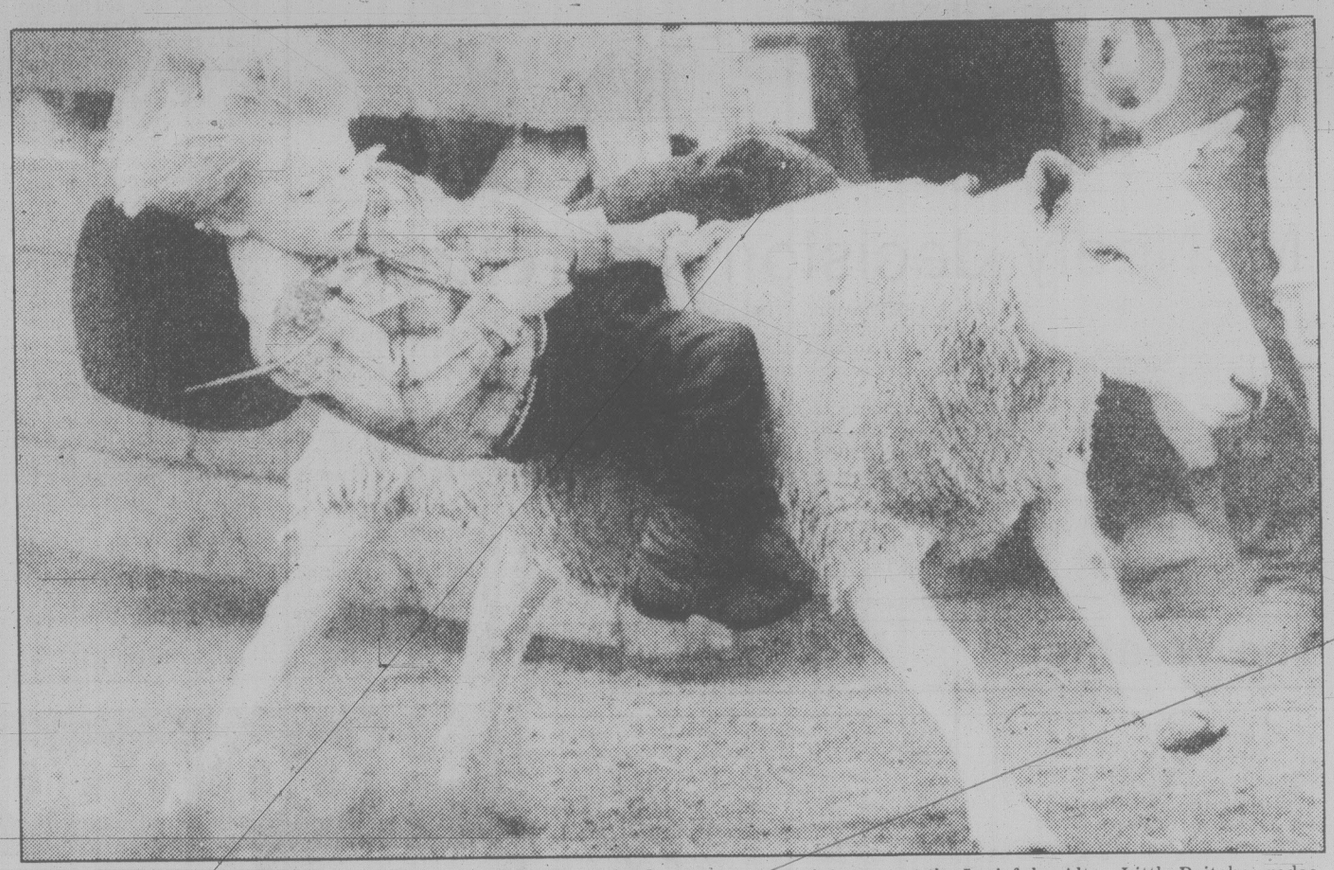
Saudi Arabia is OPEC's biggest producer, accounting for 28 per cent of the cartel's oil last year.

The United States imports about half the oil it uses with 70 per cent of that coming from OPEC countries.

U.S. economists say the higher OPEC prices will worsen U.S. inflation, heighten the possibility of a serious recession and, in the words of one, make recent increases in fuel oil, utility and gasoline prices "seem quite modest" in comparison.

In Washington, President Carter's chief inflation fighter, Alred Kahn, said of the OPEC increase: "What it

See OPEC page 12



ON THE LAMB but not for long as two-year-old John Deutsch of Lacombe, Alta., looks for a soft place to land during the wild mutton bustin' event at the Innisfale, Alta., Little Britches rodeo. John was the youngest competitor in the event.

ON THE INSIDE

MLAs back in form

Just 16 days since the legislature returned, and MLAs are already back in form, making major issues out of minor incidents. One such issue led to Alex Macdonald being thrown out Wednesday night. Page 11

Sartorial winners

Canada's 425 Pan-American Games athletes are Puerto Rico-bound with gold on their minds and the latest in fashion on their backs. But it will take more than sartorial elegance to beat the U.S. Page 16.

B of M moves west in style

The Bank of Montreal is planning a major Western push that will see its chairman installed in a Calgary commercial tower designed to be the tallest building west of Toronto. Page 20.

Takeover blocked

In a precedent-setting ruling, a Superior Court judge has blocked the Quebec government's takeover of U.S.-owned Asbestos Corp. for at least 10 days. Page 22.

Mondale urges end to strike

U.S. Vice President Walter Mondale warns that the independent truckers' strike is jeopardizing the U.S. economy. Page 29.

INDEX

Births	35	Family	25-27
Capital Scene	48	Finance	6, 7
Classified	35-46	Gardening	46
Comics	30	Sports	15-19
Deaths	46	Theatre	32, 33

Dollar exchange

U.S. dollar at banks this morning bought $1.1600 Canadian, according to the Greater Victoria Information Centre.

Western winners on page 20

Bottle blast brings suit

TORONTO (CP) — The parents of a three-year-old boy who lost his left eye when a soft-drink bottle exploded are suing Pepsi-Cola Canada Ltd. and Domglas Inc., a Canadian bottle manufacturer, their lawyer said today.

John McNair and his wife, Ellen, are bitter about the accident six months ago that took one of son Matthew's eyes when the eye was cut out by a chunk of flying glass from an exploding 1.5-litre bottle.

Major supermarkets in some Canadian cities have taken 1.5-litre, soft-drink bottles from the shelves.

"There is no gratification in seeing the bottles come off the shelves now," McNair said.

The McNairs have spent more than $2,000 in expenses not covered by the Ontario Health Insurance Plan.

Their lawyer, Joseph O'Brien, said writs have been served on both companies involved.

Meanwhile, a federal government spokesman said Wednesday that a government report recommends three ways to deal with the problem, including forcing manufacturers to redesign soft drink bottles.

R.D. Bennett of the consumer and corporate affairs department said Wednesday the report also gives manufacturers the choice of destroying, then remanufacturing the bottles when they are returned or of using plastic containers.

Bennett said the report has been presented to Allan Lawrence, consumer and corporate affairs minister, but has not been made public.

Offer to IWA 'richest ever'

A contract described as the richest ever offered the International Woodworkers of America could be put to the union's 28,000 coastal and southern Interior members by the weekend.

Jack Munro, the union's western region president, said Wednesday following a meeting with negotiators representing 128 forest companies that that the offer meets most of the union's demands.

Munro said the two-year package proposed by the Forest Industrial Relations Association provides an increase in wages and benefits of about $3 an hour, as well as revisions in job categories.

Base rate was $8.16 in the contract which expired June 15. The union originally asked for a $1.50-an-hour increase in a one-year agreement.

Munro said the forest industry also removed all restrictions from the pension plan in its contract offer. The offer represents a 90-cent-an-hour wage increase in the first year and a 9.5-per-cent increase in the second year.

Approval would mean a memorandum of agreement which Munro says could be voted on by the membership within 10 days of signing.

Earlier Wednesday, about 1,800 woodworkers in the Lake Cowichan area decided to remove their picket lines and go back to work.

However, about 1,300 IWA members walked off the job in the Port Alberni area at four MacMillan Bloedel logging divisions to protest what they said was the slow pace of negotiations.

Meanwhile, a solitary, unsanctioned woodworker picket shut down operations at the Nanaimo assembly wharf by mistake.

The union member had intended to picket a nearby mill.

Forty longshoremen walked off the job to support the picket, leaving three ships which they had been loading with lumber.

Wharf spokesman Cliff Mayhew said one Japanese-bound ship has a charter rate of $5,000 a day, while the others cost $15,000 a day.

The picket stayed for an hour until IWA officials from Duncan arrived.

Ferries profit with loss

B.C. Ferries had a loss of $30.6 million on operations last year, collecting $69.6 million in revenues and spending $100.2 million.

However, thanks to a taxpayer subsidy of $46.6 million, the Crown corporation ended up its fiscal year March 31 with a book profit of $9.3 million.

The corporation's annual report was tabled in the legislature Wednesday.

General Manager Charles Gallagher said in the report he is concerned about rising fuel costs but said projected operating results indicate a general fare increase will not be needed in 1979.

He said, however, that increased demand for capacity and services will require heavy capital expenditures and increased operating costs.

The provincial government provides a subsidy for the number of miles covered by ferry routes.

The corporation also has commited itself to spending $75 million for two large ships, lengthening of three small vessels and upgrading of the Queen of Surrey for the Prince Rupert run.

Bennett 'coward' over Viet pledge

A spokesman for organizations trying to spring $2 million from the provincial government to aid children in Vietnam called Premier Bill Bennett a coward Wednesday.

Rhoda Kaellis of the Canada-Vietnam Friendship Society said Bennett's refusal to act on a long-standing promise to staff and equip a clinic for children in the war-ravaged country "is a cowardly way to behave."

She said it is a dishonest attitude to say and do nothing, hoping the problem will go away.

Kaelis, along with representatives from the Council of Churches, Voice of Women, Victoria International Year of the Child and Phil Esmonde, a Vietnam veteran, tried to present a 1,000-name petition to Bennett, but were only able to meet with his executive director Tony Tozer.

They told Tozer they won't allow the campaign to die.

Later they told reporters they will keep knocking at Bennett's door until he lives up to his commitment.

Vietnam has been waiting for six years for B.C. to live up to its promise.

In 1973, a Liberal-sponsored motion to spend $2.25 million to build, staff and maintain a medical clinic for children in Vietnam was passed unanimously by the house.

A committee was formed to ensure any monies spent would go to children and not to war materials or to political ends.

That committee found several responsible groups to handle the funds including the Red Cross, UNICEF and the Unitarian Services Committee.

But time passed, the money was never budgeted and the government changed.

The issue was raised from time to time in the house and in February, 1977, Bennett said the "obligation remains with all of us. Nobody denies that."

He added that the people of B.C. have made a commitment.

Later a second committee was formed but it faded out.

Bennett then changed his tune and said: "To date I have not received a report from that committee with any recommendations to the government to provide a vote in the budget for these funds."

Asked about it again Wednesday, he said: "What money? The committee never reported. What do you want me to do?"

Labor Minister Allan Williams shed a little more light on the current issue.

He was the Liberal who first proposed the spending in 1973.

Asked Wednesday if he stands by his original motion, Williams said he doesn't think it is still possible to achieve it.

There is no longer any way to guarantee the funds will go to a children's hospital, he said.

YOUR HEALTH

by L. L. Coleman, MD

Liquid diet fad risky

The liquid protein diet fad persists, despite the warnings that physicians offer to their patients.

Those who search for the easy-way to lose weight seem to be heading for trouble. Case after case is being reported of confusing illnesses, vague symptoms and almost 100 deaths in the past year. All of these have been attributed to the liquid protein diet preparations.

As yet, there are no legal restrictions on them, but the U.S. Food and Drug Administration (FDA) is moving rapidly to develop regulations that would require mandatory warnings on the labels of liquid protein cans.

In a survey made by the FDA it was found that these protein preparations are "mixtures of amino acids derived from collagen (the hoofs, skin, hides and other parts of cattle)."

It is believed the real danger of a liquid protein diet is that it can be compared to almost a starvation diet. No wonder it works! Those people who have died on this diet had remained on it for two to five months and lost an average of 83 pounds. They lost weight, and they lost their lives.

Apparently, with the loss of weight on the liquid protein diet, there was a general deficiency of minerals, vitamins and fat. Potassium, too, was inadequate. It was also found that "when a normal diet was resumed too abruptly, problems of salt and water retention occurred" — often, with dangerous aftermaths.

No one, but no one, should go on any such regime without being under the expert supervision of a doctor. Certainly, under the doctor's care, the liquid protein diet would only be used for a short time.

Rivers and streams all over the continent are filled with the excess vitamins that are excreted by millions of North Americans who take them in unusually large quantities. Recently, I had a patient who gave himself a Vitamin B injection twice a week, for years. He was sure that it helped him for hangovers and severe fatigue.

Fortunately, the body is able to compensate for extraordinarily large doses of certain vitamins. It can handle Vitamin C, and protect itself against overdosage. Not so with Vitamin A and Vitamin D, however, which, in large doses, can cause an enormous amount of difficulty.

There are many excellent vitamin supplements which satisfy all the daily nutritional requirements of the body. These are quite sufficient for people who are adding this to a normal, sensible nutritious diet.

Only when there is a definite diagnosis of a vitamin deficiency are larger, therapeutic doses necessary. And when these are prescribed, they are to be used only until the condition is controlled.

Guide to microvave roasting

United Press International

Guidelines for cooking tender roasts in variable power microwave ovens:

—Use a microwave-safe open roasting dish or pan with a rack.

—Do not add liquid.

—Cover the top of the roast with waxed paper. Do not use closed cooking bags or seal in plastic wrap.

—Use low to medium power.

—Allow 11 to 13 minutes per pound on a medium setting or 19 to 21 minutes on low.

—Start the roast with the fat side down, then turn it fat side up about half way through the cooking period.

—For uniform doneness, rotate the roast during cooking.

—If thin ends start to overbrown, shield them with small pieces of aluminum foil.

—Use a microwave thermometer or sensor probe during cooking or test with an instant reading or regular meat thermometer after removing the roast from the oven.

—Allow standing time before carving, and tent the roast with foil during that period to hold heat in.

—In planning cooking time, allow for a temperature rise after the roast comes out of the oven. The temperature increase depends to a great extent on the power used for cooking. In general, it is 15-20 degrees for roasts cooked on high, about 10 degrees on medium and five on low.

Ballet okay for son



Dear Abby

by Abigail Van Buren

DEAR ABBY: Our only child has been ice skating since he was six. He's had lessons, has won medals, and we're very proud of him. He is now 12 and wants to take ballet lessons.

I have mixed feelings about this, Abby. I am proud to have my son excel in athletics, but I just don't feel the same way about ballet. I have the feeling that ballet is for sissies, or the gay boys, and I want our son to be all man.

Should I let him take ballet? Or do you think if he does have any effeminate tendencies it would tip the scales in favor of his going the gay route?

UPTIGHT MOM

DEAR MOM: Let him take ballet if that's what he wants, and don't worry about tipping the scales in favor of his going the gay route. If that's not his natural direction, he won't take it. Originally, ballet was danced exclusively by men, you know. And some male ballet dancers are among the world's finest athletes.

DEAR ABBY: I have a very dear friend who is getting married in a church. My husband says we should not go to the wedding or send a gift because this couple has been living in sin for a year and a half.

She is still my friend and I think we should go regardless. What is your opinion?

ROSE

DEAR ROSE: Attend the wedding, give a gift, and let your husband stay home if he wants to. If this couple is to be judged for their "sins", let the Lord do it.

DEAR ABBY: Why is it that when people have trouble seeing they go to a doctor and get glasses, but if they are hard of hearing they refuse to get their hearing tested?

My mother asked us to repeat everything we said, but if we suggested that she might be slightly deaf, she angrily insisted that there was nothing wrong with her hearing. This how we solved the problem: When mother was present, we spoke in normal tones, refusing to shout or repeat anything. Consequently she was left out of all the conversations. When she complained, we reminded her in tones that she could hear that we saw no reason to repeat or yell since we believed her when she said there was nothing wrong with her hearing.

After a while, mother decided that perhaps she could have her hearing tested. We took her to an audiologist and, sure enough, she had a 40 per cent hearing loss in one ear and 60 in the other. Now she wears a hearing aid and no longer has a problem. And neither have we.

HEAR, HEAR

DEAR HEAR: Thanks for a good suggestion on handling folks who turn a deaf ear to suggestions that they get their hearing checked.

CONFIDENTIAL TO "NEEDS TO LOSE WEIGHT:" No "speed" will not make you lose weight. It will only cause you to eat faster.

Soybeans super

Cooked soybeans are great in salads with a zesty oil and vinegar dressing.

Soybeans make super nutritious snacks, too. Use them in place of nuts, either plain, salted or spiced to your liking. The following recipe for Soybean Snacks was developed in the food laboratories of the Food Advisory Division of Agriculture Canada. They're easy to prepare, economical to serve and excellent to taste.

DEEP FRIED SOYBEANS
50 mL uncooked soybeans
375 mL oil
1 mL salt

Wash and soak beans overnight. Drain and spread to dry. Slowly heat oil to 180 degrees C. Deep fry soybeans until golden brown (about 3 min.). Drain and sprinkle with salt. Makes about 125 mL.

Red cabbage slaw

Serves 6

½ small red cabbage
1 teaspoon salt
1 cup vinegar
2 teaspoons oil
⅓ cup water
3 tablespoons sugar
dash pepper

—Shred the cabbage.

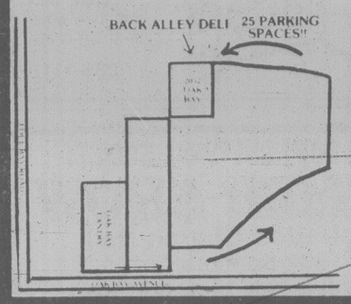
—Mix all the remaining ingredients together for the dressing.

—Pour dressing over the cabbage and let stand in the refrigerator for two days, stirring once each day.

Summertime Schneider's & THE BACK ALLEY DELI

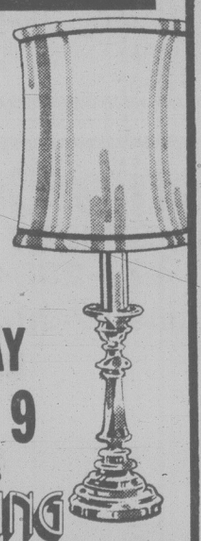


What a combo!
Stock up for the Holidays!
Friday and Saturday Only
Schneider's Old Fashioned Ham at a low ..... 3.99 lb.
Schneider's Jumbo Summer Sausage ..... 2.99 lb.



2052 OAK BAY AVENUE
9-6
Mon. through Sat.
Closed Sundays and Holidays
595-5311
6-26

10%–50% OFF LAMPS & FIXTURES



Lamps of every description; swags, table lamps, dainty bedroom lamps, dining room fixtures, wall brackets, hall chandeliers, pole lamps, study lamps, tiffany lamps, and every ceiling fixture we have.

ENDS SATURDAY
OPEN WED., THURS., FRI. 'TIL 9
BESTON'S LIGHTING EXCLUSIVE LTD.
595-0332 HILLSIDE SHOPPING CENTRE 6-29

chargex or master charge accepted
VICTORIA STORE ONLY
Ingledew's
LAST 2 DAYS!
CLEARANCE SALE
WOMEN'S SHOES
reg. 27.95 to 38.85 22.95
reg. 39.95 to 47.95 29.95
reg. 48.00 to 67.00 39.95
reg. 68.00 to 90.00 46.95
Ingledew's
VICTORIA STORE ONLY
749 YATES ST.
no mail orders! no exchanges! no refunds at sale prices!
6-26

You'll find it at Hillside
• BETTER GUARANTEES
• BETTER PRICES
• BETTER ORGANS



Sugg. List $1295
Special Price $1095
GALANTI W 320 with 2 Keyboards and Pedal

VOICES	DRUMS	
Banjo	Latin	1 Finger Chord
Wah-Wah	Dixie	Auto Bass
Flute	Swing	Auto Chord
Trombone	Rock	Memory Chord
Violin	Blues	Headphone Jack
Horn	Waltz	
	March	

COMPLIMENTARY HEADPHONES and LESSONS included

7-yr. guarantee on all parts. 1-year on labour
Cascade ORGAN CENTRE LTD.
Vancouver's oldest and largest piano and organ dealer. Established 1963.
delivery anywhere in B.C.
6-28
Hillside Shopping Centre Open 'til 9 Wed., Thurs., Fri. 595-4124

ELLEY'S
LEATHER FASHIONS LTD.
The Smartest Toppers



25% OFF
ON
LADIES' LEATHER and SUEDE PANT COATS AND BLAZERS
Please come in and see our line in Ultra Soft Suede fashions.
We invite comparison in price and quality
738 JOHNSON ST. 383-7834
(In the Johnson Street Parkade Complex)
CHARGEX VISA We validate parking tickets. master charge
6-28



Act Sporty!
in sizes 36 to 48
Get up and go to Pennington's for cool, comfortable summer sportables in all of your favourite colours.

T-shirts designed by Balaban®. Sizes 38 to 48 $10.98 and $12.00. A. Polyester/cotton knit with dyed-to-match embroidered design and scalloped crocheted edging. B. Textured terry knit with contrast trim. Shorts by Jackpot®. C. Visa® finish shorts with fly front and elastic back. Sizes 38 to 48. $19.98 and $22.00. D. Elastic waist cotton/polyester joggers with contrast piping and insignia. Sizes 36 to 44. $8.98.

Pennington's
HILLSIDE CENTRE 595-2521

TORONTO STOCK EXCHANGE TRADING

Distributed by CP
Toronto Stock Exchange—June 28

Complete tabulation of Thursday transactions. Quotations in cents unless marked $. z—Odd lot, xd—Ex-dividend, xr—Ex-rights, xw — Ex-warrants. Net change is from previous board-lot closing sale.

Stock	Sales	High	Low	Close	Net Ch'ge
A and B					
Aby Gln w	2000	$5¼	5¼	5¼	— ⅛
Abitibi	13595	$19	18¾	19	+ ⅛
Abitbi 10	228	$53	52⅜	52⅜	
Acklands	400	$15¾	15¾	15¾	— ⅛
Acklnd 2p	100	$15⅞	15⅜	15⅜	— ⅛
Action Trd	2600	72	71	72	+ 2
Adanac M	11200	330	315	325	+ 5
Affon Min	500	$16¼	16⅛	16⅛	
Agnico E	8150	$7¼	7⅛	7⅛	— ¼
Agra Ind A	3300	$6¼	6⅛	6⅛	— ⅛
Ahed C	300	150	150	150	
Albany	243050	100	84	100	+ 17
Alt Energy	5148	$29	28⅞	29	+ ⅜
Alta Gas A	40616	$24⅞	24⅝	24¾	— ⅛
Alta G F	350	$28	28	28	
Alta G 9.76	770	$28	27¾	27¾	
Alta G 7.60	100	$25½	25½	25½	+ ¼
Alta G 6⅜	12100	$34¾	34⅜	34½	
Alcan	9725	$40¼	40	40	— ¼
Algo Cent	300	$24¼	24¼	24¼	+ ¼
Algoma St	1412	$29⅞	29¾	29⅞	
aStel p	500	$26¾	26¾	26¾	
Allarco Dv	200	$45½	45½	45½	+ ½
Alumin 4p	360	$16½	16½	16½	
Almin 4½ p	175	$38¾	38¾	38¾	
Alum 3rd p	355	$26¾	26¾	26¾	
Am Bonza	4500	$18⅞	18½	18½	— ¼
Am Larder	20000	30	30	30	
Am Eagle	30400	335	325	330	+ 5
Am Leduc	11500	31	30	31	
Andres W A	100	14¼	14¼	14¼	+ ¼
Ang CT 4½	100	$28	28	28	
Ang CT 315	100	$39	39	39	
Aquitaine	3725	$38¼	37¾	37¾	— ¾
Argosy	500	28	28	28	+ 1
Argus	300	$27	26	26	—2½
Args 250 p	246	$33	33	33	
Args 260 p	z59	$34	34	34	
Argus Cpr	1988	$21	20½	20½	— ¾
Asamera	33933	$19¼	18⅞	19	+ ¼
Asbestos	1715	44	43¼	44	+ 1
Asoc Porc	3862	141	141	141	— 9
Atco A	7170	$23	22½	22¾	+ ¼
Atl C Cop	5509	90	85	85	— 5
Atlas Yk	2000	72	72	72	
Ato Hard A	1600	$14⅞	14⅝	14⅞	+ ¼
BC Sugar A	400	$37½	36¾	37½	+ ½
BP Can	20235	$28¾	28¼	28½	+ ¼
Banister C	2100	$11¼	11	11⅛	
Bank BC	z40	$33⅞	33⅞	33⅞	
Bank Mtl	29059	$24⅜	24⅛	24⅛	— ⅛
Bank N S	37806	$24	23⅝	23⅞	— ⅛
Bankeno	61504	465	415	465	+ 50
B Cdn Nat	3771	$15½	15	15	— ⅜
Barex	7000	8	8	8	+ 1
Bartaco	1902	265	260	260	— 5
Bary Expl	7000	152	150	152	+ 2
Bathrstp	900	$13⅝	13½	13½	
Becker B p	3115	$7⅞	7⅝	7⅞	+ ¼
Bell Canad	64677	$21¾	21⅜	21½	— ¼
Bell A pr	z7	$63½	63½	63½	
Bell C pr	z50	$30⅜	30⅜	30⅜	
Bell D pr	100	$64½	64½	64½	— 1
Bell 2-28	250	$32	32	32	
Bell 1.80	450	$23¾	23¼	23¼	— ⅛
Bell 1.96	2000	$26¾	26½	26½	— ¼
Beth Cop A	1000	$20	19½	19½	— ½
Bl Hawk	1000	20	20	20	— 2
Black P A	250	$17¾	17¾	17¾	
Blakwod A	2900	$6⅛	6	6	— ⅛
Bombr	400	$11	10¾	11	— ¼
Bonza O	10697	$8½	8⅛	8⅜	+ ⅜
Bow Valy	14175	$30	29⅜	29⅝	+ ⅛
Bralor Res	2300	$15⅜	15⅛	15⅜	+ ⅛
Bramalea	2585	$20¼	20	20¼	+ ¾
Brascan A	15678	$23⅞	23¼	23⅝	— ½
Brscn 8½	700	$28	28	28	
Brenda M	630	$19¼	19¼	19¼	+ ¼
Bright A	530	$17¾	17¾	17¾	— ¼
Brinco	1600	$8	7¾	7⅞	
Br Am Bnk	300	$40	40	40	
BCFP	4507	$24¼	24	24	+ ½
BC Phone	1800	$17⅞	17¼	17⅞	+ ¼
BCPh 4⅜ p	100	$53⅜	53⅜	53⅜	—1⅜
BCPh 4½ p	225	$54½	54½	54½	
BCPh 4.84	500	$16	16	16	
BCP 7.04 p	100	$22¾	22¾	22¾	+ ½
BCP 2.32 p	100	$34	34	34	— 1
Broul Reef	27500	55	49	55	+ 7
Brunswk	47414	$10⅞	10⅜	10⅜	— ¼
Budd Can	300	$8⅞	8⅛	8⅛	— ¼
C					
CAE	11975	$14	12½	13½	+ 1
Cad Fr v	3410	$18⅞	18⅜	18⅜	— ¼
Cad Fr v A	1050	$10¼	10¼	10¼	+ ⅛
Cal Pow A	3770	$45½	45	45	— ½
Cal P 9.80	50	$109	109	109	
Cal P 8¾	100	$105	105	105	+ 1
Calvert	62500	66	63	64	
Cam Mine	38500	27½	26	27½	
Camflo	6340	$15⅜	14⅞	15⅛	+ ⅛
C Chib A	3200	$7	7	7	— ⅛
Camp RL	23400	$21¾	21½	21¾	
Can Cem	1100	$13	12⅞	12⅞	— ¼
CCe C p	900	$16¾	16⅛	16⅛	— ⅛
CDC pr B	545	$112⅜	112	112⅜	+ ⅜
Can Malt A	750	$33⅜	33¼	33⅜	— ⅛
C Nor West	11938	$14	13¾	13⅞	— ⅛
C Packrs	650	$27	26⅝	27	
Can Perm	1940	$20⅞	20⅜	20¾	+ ⅛
CPerm B	353	$26¾	26¾	26¾	
C Safway p	125	$85	85	85	— 5
CS Pete	25450	$6¾	6½	6¾	+ ¼
Can Trust	500	$26¾	26¾	26¾	— ⅜
Cdn Arrow	2000	40	36	36	— 4
CCablesy A	180	$10⅞	10⅞	10⅞	
C Cable w	7140	140	131	136	+ 1
Cdn Cel	12820	$10¾	10⅜	10⅝	+ ⅜
C Curtis	270	74	74	74	
C Formost	1700	$8½	8⅜	8⅜	— ⅛
C Found pr	100	$9¼	9¼	9¼	+ ⅛
CGE	600	$31	31	31	— ⅛
CG Invest	148	$23½	23½	23½	
C Hidrogas	8547	$7½	7¼	7⅜	— ⅛
C Homestd	15850	$21	20⅝	20⅝	— ⅜
Cl Bk Com	13492	$25⅞	25⅝	25⅝	— ¼
CIL	1350	$24⅛	24	24⅛	+ ⅜
CLI Pete	10500	140	131	140	+ 10
C Manoir	1400	$6⅜	6⅛	6⅛	— ¼
C Marconi	1250	$13¼	13¼	13¼	+ ¼
C Merrill	400	$22¼	21½	22	+ ½
CNat R	4700	$5⅞	5¾	5¾	— ¼
C Ocdental	1595	$42¼	41⅜	41½	— ½
CP Inve	29365	$33¾	32⅝	33	+ 1⅜
CP Ltd	130291	$34½	34⅛	34⅜	+ ⅜
CPL Ap	2850	$10½	10½	10½	
C Reserve	6550	$19¾	19⅜	19⅝	+ ⅛
Cdn Sup O	3442	$143	143	143	+ 1½
Cdn Tire	1700	$30⅞	30½	30¾	+ ¼
Cdn Tire A	3735	$32¼	32	32	
C Utilties	2750	$20⅜	20⅛	20¼	
CU 10¼	400	$27⅜	27⅜	27⅜	
C Util 9.24	1000	$27⅝	27⅜	27⅜	
Canbra	300	395	395	395	+ 5
Candel Oil	259	$44⅝	44½	44⅝	— ⅞
Canray	3100	176	175	176	+ 1
Canron A	3270	$29½	29¼	29½	— ¼
Carta	1785	$13½	13	13¼	— ⅛
Carl OK	46895	$6¼	5⅞	6⅛	+ ¼
Carl Ap	300	$27¾	27¾	27¾	+ ½
Carl Bp	300	$33	32¾	33	
Carma A	750	$14⅞	14¾	14⅞	+ ¼
Carrier JD	1000	260	260	260	+ 5
Cassiar	1800	$12⅝	12½	12⅝	+ ⅛
Celanese	7350	$6⅛	6	6	— ⅛
Celan 175 p	120	$20	20	20	
Cenex	54200	243	230	234	— 6
Ctl Est A	500	$12⅜	12⅜	12⅜	— ⅛
Ctl Fund A	130	$6½	6½	6½	— ⅛
Cent Pat	6400	290	275	290	+ 15
Centurion	100	$7	7	7	
Chnclr	68727	$5½	465	5	+ 60
Cherokee	88350	$9¼	8⅞	9⅛	+ ¼
Chib M	1000	50	50	50	
Chieftan D	5385	$25¼	24¾	25⅛	+ ⅛
Chimo	21050	175	170	175	+ 5
Chrysler	14437	$11½	10¼	10¼	— 1
Coch Will	44500	77	74	75	+ 1
Cockfield	1200	425	425	425	
Coin Lake	10000	15	15	15	— 1
Comb Met	z216	31	31	31	
Cominco	20605	$17⅜	17⅛	17½	+ ⅜
Cominco A	400	$28	28	28	+ ½
CC Tr p	400	$11½	11½	11½	+ ¼
C Holiday I	100	$9¾	9¾	9¾	
Compr Ap	100	$13½	13½	13½	+ ¾
Computel	z75	$6¼	6¼	6¼	
Conduit A	z62	470	460	460	
Coniagas	15500	125	121	122	+ 1
Conuco Ltd	2800	$5⅜	5½	5½	— ⅛
Con Bath A	20395	$14	13⅝	13⅞	+ ¼
Con Bath p	300	$19¼	19⅛	19¼	+ ⅛
Con Fardv	2500	355	350	350	+ 10
C Durham	30300	167	157	165	+ 8
C Mrbn	109800	125	110	121	+ 9
C Mrsn	148950	243	222	240	+ 23
Cons Prof	3000	42	41	42	+ 1
C Rambler	2400	269	263	263	— 2
C Rexspar	2200	64	64	64	
Con Textle	3800	$5⅛	5⅛	5⅛	
Con Distrb	6875	$12	11¾	12	+ ⅛
Cons Gas	14469	$24⅞	24½	24⅝	+ ¼
Con Glass	1800	$15⅜	15	15	— ⅜
Control F	z35	$5⅛	5⅛	5⅛	
Conwest	10800	$7⅞	7⅝	7⅞	+ ⅛
Cooper C	200	$7¾	7¾	7¾	
Corby vt	1925	$27	26¼	26¾	+ ¾
Corby B	200	$25¼	25¼	25¼	+ ⅛
Corp Food	900	$18⅝	18½	18½	— ½
Coseka R	48475	$9½	8⅞	9⅛	+ ⅛
Costain Ltd	1000	$17	15	17	+ 1⅞
Craigmt	6950	$8	7¾	7¾	— ⅛
Crain R L	2050	$12⅞	12½	12½	— ½
Crestbrk	1700	$15½	15¼	15½	
Crwn Life	530	$64½	64½	64½	+ 1¼
Crwn Trst	200	$39	39	39	— ½
Crush Intl	900	$13¾	13¾	13¾	— ⅛
Cuvier M	500	50	50	50	
Cygnus A	111	$10	10	10	+ ¾
Cygnus B	234	$11	11	11	
Cyprus	55100	$17¾	16¾	17½	+ ¾
Czar	201010	$10⅛	8¾	9⅞	+ 1⅛
Czar Res p	4965	$31	29½	30¾	+ 1⅝
D to G					
DRG Ltd A	600	$6⅜	6¼	6⅜	— ⅛
Daon Dev	17600	$17⅞	17⅜	17¾	+ ½
Daon A	300	$7½	7½	7½	
Daon 8½ p	4900	$10	9⅞	10	+ ⅛
D Eldona	21700	129	123	126	+ 4
Delhi Pac	4000	35	35	35	+ 2
Denison	5685	$30⅞	30⅝	30⅝	
Dicknsn	8150	$8½	8⅛	8⅛	— ¼
Digitech	1900	$5⅞	5¾	5¾	— ⅛
Discovry	5300	112	105	112	+ 12
Dist Tr A	700	$8	8	8	+ ¼
Doman I	14010	$9⅛	8¾	8¾	— ⅜
Dome Mine	2010	$45	44½	45	
Dome Pete	67967	$49⅞	48⅜	48⅞	— ¼
D Bridge	4075	$37½	37¼	37¼	— ¾
D Cltrs A	1100	$5½	5⅜	5½	+ ⅛
DExplor	11500	31	30	31	+ 1
Dofasco A	800	$35¼	35	35	— ¼
Dom Store	6550	$21¼	21⅛	21¼	+ ¼
D Textie	400	$13⅞	13¾	13¾	
Domtar	6805	$29	28¾	28¾	— ⅛
Domtar pr	100	$13	13	13	
Dr Mc C A	800	$13⅛	13⅛	13⅛	— ¼
Du Pont	200	$23¼	23¼	23¼	+ ⅛
Dylex L A	1040	$13⅞	13⅞	13⅞	+ ¼
Dynamar	50055	245	224	240	+ 16
E-L Fin	600	$12¼	12	12	
East Mal	2100	180	175	180	
East Sul A	200	220	220	220	— 5
Estn Prov	200	$9¼	9	9	— ¼
Ego Res	11400	279	273	276	— 3
Electro K	1000	50	50	50	+ 12
Elhm A	600	$5¼	5¼	5¼	
Elks Stors	600	$6¼	6¼	6¼	
Emco	2000	$10½	10¼	10¼	— ⅛
Extndcar	100	$6⅛	6⅛	6⅞	— ⅛
Falcon C	17900	$8⅜	8	8⅜	+ ¼
FA 200	350	350	350	— 5	
Fidelity Tr	200	495	495	495	— 5
Fidelity Trp	200	$20⅛	20⅛	20⅛	— ⅛
Fireco SA	1000	270	270	270	+ 1
Fi Cty Tr B	200	$9¼	9¼	9¼	— ¼
F Mar	38400	181	170	170	+ 1
Foodex p	200	$8	8	8	+ ¼
Ford Cnda	110	$70½	70½	70½	— 1½
Francana	25650	$16⅛	15⅝	15⅞	+ ⅛
G&H Steel	4650	305	300	305	+ 5
G M Res	18250	$6⅛	5¾	5⅞	+ ¼
GSW Cl A	1000	$8	8	8	— ¼
Galfaco A	300	$10	9⅞	10	+ ¼
Garbell p	300	$5¼	5¼	5¼	
Gaz Metr	806	$6⅛	6	6⅛	
Gaz 5.40 p	z20	$60	60	60	
Gen Baker	600	$7¾	7¾	7¾	+ ¼
G Distrb w	38560	305	290	300	+ 20
GMC	378	$69½	69½	69½	+ 1½
Genstar L	8060	$23¼	23⅛	23⅛	— ⅛
Genstar 1.50	400	$46	46	46	+ 2
Gesco Dis	200	310	310	310	
Giant Yk	1075	$11	11	11	+ ⅛
Gibraltar	18950	$9	8¾	8¾	— ⅛
Gibe Rlty p	450	$25¼	25¼	25¼	
Goldund M	42400	91	88	90	
Goodyear	100	$23¾	23¾	23¾	— ¼
Graft G	640	$16⅜	16¼	16¼	— ¼
Graft G A	6760	$15	15	15	— ¼
Graft G p	8660	$37¼	37	37¼	— ¼
Granduc	1100	156	156	156	— 4
Gt Oil Sds	3480	$19⅜	18⅞	18⅞	— ⅜
GL For w	830	$13	12¾	12¾	+
GN Fin	5100	265	260	265	+ 5
GNGas A p	z40	$18	18	18	
Gt West S	800	305	300	300	
G West wt	z200	58	58	58	
Guard Cap	z20	$8	8	8	
Gulf Can	9889	$62¾	61½	61¾	— ¼
Gulfstrem	44000	73	70	70	— 2
H to L					
Halifax D	100	305	305	305	
Hardee	4500	90	88	88	— 2
Hard Crp A	1000	325	320	320	— 5
Hard Crp C	200	300	300	300	
Harlequin	42009	$15⅞	15¼	15¾	+ ½
Harris J A	4000	$6⅛	6	6	— ⅛
Hatleigh A	1000	$6¾	6¼	6⅜	+ ⅛
Hatleigh B	2300	$6½	6½	6½	
Hawker A	3650	$13⅝	13½	13½	— ⅛
Hayes D	1800	$11½	11¼	11¼	— ⅛
Hedway A	1100	$6	6	6	— ⅛
Highmont	7475	$6¼	6⅛	6¼	
Holinger A	770	$41⅜	41	41	— ½
Home A	6600	$69	68½	69	
Home B	1050	$66¾	66¾	66¾	+ ¼
H Bramor	100	415	415	415	+ 5
H Bay Mng	7235	$22½	22⅜	22½	
H Bay Co	11222	$28⅝	28⅜	28½	+ ⅛
HBC pr	5199	$23⅜	23⅜	23⅜	
HB Oil Gas	9165	$75½	74	75⅜	+ 2⅜
Hu-Pam	2500	29	27	27	— 2
Husky Oil	13783	$60¼	57¼	60¼	+ 3¼
Husky E w	23900	$40	39	39½	+ 2
IAC	4790	$18¾	18½	18⅝	— ⅛
IAC 5¾ p	250	$17½	17½	17½	
ITL Ind	2930	400	400	400	
IU Intl	16750	$14⅞	14⅝	14⅝	— ¼
Imasco	2160	$43¾	43¼	43¼	— ¼
Imasco A p	300	370	370	370	
Imasco 5 p	z4	$42¾	42¾	42¾	
Imp Oil A	63728	$39	38½	38¾	+ ⅛
Imp Oil B	500	$38⅞	38⅞	38⅞	
Inco	37408	$24⅛	24¼	24¼	+ ⅛
Inco 7.85	305	$25⅛	25⅛	25⅛	
Indal	5810	$15⅝	15½	15½	
Indusmin	1000	$21¼	21	21	
Inglis	200	$15¾	15¾	15¾	
Inland Gas	7305	$14¾	14½	14⅝	— ⅛
Inter-City	20050	$15	14¾	14⅞	— ⅛
Inter C B w	1000	$11⅜	11⅛	11⅜	— ⅛
Intrmetco	4300	$15¼	15⅛	15¼	+ ¼
IBM	z137	$87¼	84¾	86	
Int Mogul	1167	$7⅝	7½	7½	— ⅛
I Mogul A	200	$13⅞	13⅞	13⅞	— ½
Intpr Pipe	5515	$20½	20⅜	20⅜	+ ⅛
Ipsco	76600	$19¾	19⅜	19⅜	— ¼
Inv Grp A	400	$16¼	16¼	16¼	+ ¼
Iron Bay T	700	$6½	6½	6½	— ½
Irwin T A	10510	420	400	410	+ 15
ISO	4000	235	225	231	
Ivaco A	21705	$19⅞	18⅞	18⅞	+ ⅛
Ivaco 8.85	z100	$52¼	52¼	52¼	
Jannock	1763	$25⅞	25½	25¾	
Jannock 8	350	$15¼	15¼	15¼	+ ¼
Jannock w	100	$14½	14½	14½	+ ⅛
Jorex Ltd	6000	35	33	33½	—2½
Joutel	29520	108	97	105	+ 8
Kaiser Re	31865	$24⅝	24⅜	24½	+ ⅛
Kam Kotia	1450	$5½	5¼	5¼	— ⅛
Kaps Tran	13300	175	170	175	+ 4
Keeprite B	1275	$14½	14½	14½	
Kerr Add	36745	$12	11⅝	11¾	— ¼
K Anacon	26100	50	47	50	
Labatt A	18492	$23½	23	23⅜	+ ⅜
Labatt A p	200	$23⅜	23⅜	23⅜	+ ¼
Lab Min	125	$43	43	43	— ½
Lacana	19500	$6½	6⅜	6⅜	— ¼
Lacana w	1660	425	405	405	— 5
Laidlaw A	2400	$12⅞	12⅞	12⅞	
LOnt Cem	2500	$5¾	5¾	5¾	— ⅛
Lasitr Km	2500	85	82	85	+ 3
Lau Fin p	z36	$14¾	14¾	14¾	
Lava Cap	1500	118	117	117	— 1
Leigh Inst	13570	$10¼	10	10	
Levy A pr	2200	$7⅛	7⅛	7⅛	
LL Lac	3204	370	360	365	— 5
Lob Co A	500	420	415	415	— 5
Lob Co B	1060	420	420	420	
Lob Co pr	250	$29½	29½	29½	
Lob Ltd Ap	500	$17⅞	17⅞	17⅞	
Lob Ltd Bp	300	$18	18	18	
Lochiel	21262	$5⅜	5⅛	5¼	+ ⅛
Logistec A	100	430	430	430	
M to O					
MDS Helth	350	$11¾	11¾	11¾	+ ¼
MICC	1000	$12¾	12¾	12¾	+ ⅜
MICC A	200	$26	26	26	— ½
Micc 8 p	650	$28	27¾	28	+ ½
MPG Inv p	100	$15	15	15	
MTS Inter	1000	57	57	57	— 2
Maclarn A	200	$22	22	22	+ 1
MB Ltd	29191	$26⅛	25¾	25¾	— ¼
Madeline	1100	175	170	170	— 8
Madsen	3600	122	121	121	— 7
Magna A	1550	$13½	13¼	13½	
Magna B	750	$13⅜	13⅜	13⅜	— ¼
Magnason	1000	265	265	265	— 5
Magnetcs	94600	195	169	190	+ 28
Maislin I	600	$5⅜	5¼	5¼	— ⅛
Maistc Wt	1050	340	335	335	
Man Bar	2000	78	78	78	+ 2
Maplex M	100	$11½	11½	11½	+ ½
Maritime	100	$25¾	25¾	25¾	
Mar T 860	281	$10⅜	10⅜	10⅜	
Mar T 940	100	$10⅜	10⅞	10⅞	
Market F	1000	$6¼	6¼	6¾	— ¼
Mark Spnc	200	$9½	9¼	9½	— ⅛
Mass Fer	21991	$15	14⅜	15	+ ⅝
Mas F A	2200	$21¼	21	21¼	
Mas F B	1300	$21¼	21⅛	21⅛	— ⅛
Matchan	2000	23	23	23	— 1
Mc Adam	8500	36	35	35	— 3
McGraw H	200	$9⅞	9½	9½	— ⅜
Mc Intyre	1760	$53½	52¾	52¾	— ¾
McLaghln	205	$8⅜	8⅜	8⅜	— ⅛
McLghl 9 p	100	$21⅞	21⅞	21⅞	— ⅛
McLghl 10 p	z31	$16	15¾	16	
McLghl w	200	$5½	5½	5½	
Mercantil	5738	$15⅛	14¾	15⅛	+ ⅛
Merland E	56750	$14	13¼	13⅞	+ ⅝
Midcon	800	210	209	210	
Minri Res	14610	245	240	240	
Moffat A	300	$11	11	11	
Molson A	3975	$25½	25¼	25½	+ ¼
Molson B	z124	$24½	24⅛	24⅛	
Monarc W	500	75	75	75	+ 6
Monenco A	200	$13	13	13	
Moneta P	8000	45	45	45	+ 5
Moore	9048	$38¾	38¼	38¼	+ ¼
Mtn States	2600	$9¼	8¾	9¼	+ ½
Multi Acc	300	$8⅛	8⅛	8⅛	
Muncpl S L	200	$7⅛	7⅛	7⅛	— ⅛
Murphy	8625	$25½	24¾	25	+ ⅜
N B Cook	500	$5¾	5½	5¾	+ ⅛
NBU M	145842	295	271	292	+ 18
Nat Drug	300	$11¾	11¾	11¾	— ⅛
Nat Drug p	200	$11¾	11¾	11¾	+ ⅛
N Hees Ent	2800	410	395	410	+ 10
Nat Pete	72300	133	118	128	+ 10
Nat Sea A	353	$20½	20½	20½	+ ¾
Nat Trust	600	$23½	23½	23½	
Nemico	18700	276	271	276	+ 6
Neomar	1903	240	235	240	+ 3
NB Tel	498	$23¼	23¼	23¼	
NB Tel A p	100	$18½	18½	18½	+ ⅛
NB Tel 1.85	106	$21¼	21¼	21¼	— ⅛
N Kelore	500	17	17	17	— 1
N Provid D	38800	71	68	70	+ 5
N Senator	11000	10	10	10	
N York Oil	9069	395	380	380	—10
Nfld LP A	951	$20⅛	20	20⅛	+ ¼
Nfld Tel	400	$11½	11½	11½	— ⅛
Nfld Te 975	z92	$21	21	21	
Newnor	42000	14½	10	14	+ 5
Nick Rim	500	23	23	23	
Noble M	6900	130	125	129	+ 4
Noranda	22093	$53¼	52⅛	52¼	— ¼
Norbaska	11500	43	42	43	
Norcen	85571	$25⅜	24⅞	25	+ ⅛
Norcn 150	1600	$39⅛	39	39⅛	+ ⅝
Norlex	12500	13	12	12	— 1
Normick P	100	$10	10	10	
NC Oils	1400	$16	16	16	— ⅜
N Canada	6500	65	61	64	
Nor Ct 785p	1000	$25½	25½	25½	
Nor Tel	377	$45¼	45¼	45¼	
NTecm B w	200	$23½	23½	23½	— ¾
Northgat	30900	$9⅛	8¾	8⅞	— ⅛
Northld	61500	22½	20½	22	+ 2
NW Util p	400	$51	50¼	50¼	— ¾
N Beauc	500	40	40	40	+ 5
Nowsco W	200	$30	30	30	— ½
Nu-Wst A	2200	$22½	22¼	22½	+ ¼
Numac	10217	$39¼	39	39	+ ⅛
OPI A	1400	$24⅞	24⅞	24⅞	+ ⅜
Okwd	158540	$12¾	11¾	12½	+ ⅞
Obrien	85600	218	209	210	
Oceanus I	100	140	140	140	—20
Ocelot A	100	$17¾	17¾	17¾	
Ocelot B	41977	$18⅛	17¼	18⅛	+ ¾
Onaping	15800	160	153	159	+ 7
O